2 CENTS PAY NO MORE!

Chicago Daily Tribune

THE WORLD'S GREATEST NEWSPAPER

FINAL

VOLUME XCIX.—NO. 16 C [REG. U. S. PAT. OFFICE. COPYRIGHT 1940 BY THE CHICAGO TRIBUNE.] THURSDAY, JANUARY 18, 1940.—32 PAGES © THIS PAPER CONSISTS OF TWO SECTIONS—SECTION ONE PRICE TWO CENTS IN CHICAGO AND SUBURBS ELSEWHERE THREE CENTS

REDS IN RETREAT; 55° BELOW

Bank Asks Court Order to Sell White Sox

3D TERM CLIQUE PUTS ROOSEVELT 'DRAFT' IN GEAR

Florida Following in Ohio's Footsteps.

BY ARTHUR SEARS HENNING.
[Chicago Tribune Press Service.]

Washington, D. C., Jan. 17.—President Roosevelt's receptive candidacy for a third term today passed into the long expected stage of a "draft Roosevelt" movement.

Following several conferences between the President and former congressman Charles West of Ohio, one time White House lobbyist on Capitol hill, the Ohio Democratic organization announced that the Ohio delegation to the Democratic national convention will support Mr. Roosevelt for a third term—or any one he may designate as his choice for his successor.

Senator Claude Pepper [D., Fla.] followed with a prediction that the Florida delegation will be committed solidly to the renomination of the President. Senator Joseph F. Guffey [D., Pa.] said that petitions of Roosevelt delegates will be placed in circulation in Pennsylvania on Feb. 3. He forecast unanimous support of the President for a third term by the delegation from that state.

Expect Lukewarm Declination.

Rumors persist that the President at an appropriate moment will announce that he is not a candidate to succeed himself, that he does not want another term, that what he wants most is to retire to private life, etc.

The third term boosters, all of whom enjoy the peculiar confidence of the President and are in constant communion with him, are not going to be discouraged or dissuaded by any such disclaimers by Mr. Roosevelt of an ambition to round out 12 years in the White House.

That is, they are not going to be discouraged or dissuaded, so long as Mr. Roosevelt does not definitely and unequivocally close the door to a renomination—so long as he leaves the door ajar, as did President Calvin Coolidge with his "I do not choose to run;" so long as he does not slam the door shut as did Gen. William T. Sherman when he said: "I will not run, if nominated; I will not serve if elected."

In Keeping with Strategy.

So long as the President leaves the way open to draft him, any gesture he may make to wave the crown aside will be entirely in keeping with the tactics of the third term boosters, whose first objective is to dispel the popular prejudice against violation of the tradition limiting the presidential tenure to eight years.

To accomplish this purpose their strategy is to depict the President as extremely reluctant to stand for another term and only to be persuaded by a great popular demand for his continuance in office—a demand so widespread as to indicate popular repeal of the unwritten law against a third term.

The Ohio third term boost was given in an announcement by Arthur L. Limbach, chairman of the Ohio Democratic state central committee, that Ohio's 52 delegates in the Democratic national convention will be committed nominally to Senator Vic Donahey [D., Ohio] as the state's favorite son, but that in the event of a first ballot stampede to Roosevelt, Ohio will fall in line.

Picks Douglas to Get the Nod.

Limbach expressed the personal opinion that the President will decline a third term and designate Associate Justice William O. Douglas of the United States Supreme court as his choice for the nomination.

The Limbach pronouncement followed several conferences between the President and West, who was unsuccessful in persuading Mr. Roosevelt to authorize in writing the use of his name as presidential candidate in the Ohio primary, as provided by the Ohio law. The President declined, according to one version, because he thought it too early to commit himself on the third term question, but, according to another version, because such acquiescence would conflict with the "draft Roosevelt" tactics.

According to the representations made to the President by the Ohio

[Continued on page 6, column 3.]

FILES PETITION TODAY; COMISKEY HEIRS TO FIGHT

The First National Bank of Chicago, executor of the estate of the late J. Louis Comiskey, will file a petition in Cook county Probate court today asking permission to sell the Chicago White Sox baseball team. The action will be based on the executor's opinion that the operation of a major league team involves so many financial uncertainties it will be to the best interests of the estate to sell. Thomas J. Sheehan, attorney for Mrs. Grace Reidy Comiskey, the widow, said he will contest the action.

[Details on sports pages.]

NEWS SUMMARY

of The Tribune
[And Historical Scrap Book.]
Thursday, January 18, 1940.

WAR SITUATION.

Finns rout reported 40,000 Russians in 55 below zero weather. Page 1.

Britain reported to have spurned protest by United States on searching mails. Page 2.

Commons told Britain is strangling economic life in Germany. Page 4.

Italians told they must be ready for war at any moment. Page 4.

LOCAL.

Acquitted pair and six others indicted on vote fraud charges in jury fix inquiry. Page 1.

Bowen and two other defendants must face trial in Kankakee county, court rules. Page 1.

Two G. O. P. leaders decline race for state's attorney; Brooks-Lyons candidacies joined. Page 6.

Lawyer charges allmony claim is club for legalized blackmail. Page 10.

Deaths and obituaries. Page 14.

Sixty-six loop properties shown to owe almost 7 millions in back taxes for 1928-'38 period. Page 15.

DOMESTIC.

Defense admits communist leader, Browder, used false name on passports. Page 1.

New York watches coal supplies dwindle as 5,000 truckers strike for 20 cents hourly pay increase. Page 7.

Gov. Earl Long must face reform candidate in Louisiana run-off primary election Feb. 20. Page 13.

WASHINGTON.

Florida follows Ohio in starting Roosevelt "draft" to rolling. Page 1.

Senate committee delays action on Finn loan for a week. Page 2.

Nearly 600,000 men, record for peace time, under arms, secretary of war reports. Page 5.

House roars down plea for additional 22 million to build election-year postoffices. Page 7.

SPORTS.

University of Chicago alumni demand return of football. Page 21.

Stan Hack joins Cubs' 1940 holdout ranks. Page 21.

Ulland, Flak and Wilson arrive for Norge ski meet. Page 21.

Golden Gloves novice deadline set for Jan. 27. Page 21.

Two Bausones reach finals in I. A. C. boxing tournament. Page 22.

Six Olympic skaters enter Elgin meet. Page 23.

EDITORIALS.

Mr. Chamberlain Doesn't Explain; The Joker in the Railroad Bill; In the Slush; America in the Far East. Page 12.

FEATURES.

Crossword puzzle. Page 6.
Radio programs. Page 14.
News of society. Page 17.
Looking at Hollywood. Page 17.
Front Views and Profiles. Page 17.

COMMERCE AND FINANCE.

United corporation, Morgan investing company, earns less. Page 24.

New York Stock exchange fears shift in trading to Chicago. Page 25.

Stock exchange peeps into public mirror and gets a shock. Page 25.

Missouri Pacific capital and interest charges cut under ICC plan. Page 25.

Wheat prices are lifted by foreign demand. Page 25.

Big steel mill may be constructed soon in Brazil. Page 25.

Chicago's leadership in technology described. Page 27.

Endicott-Johnson reports big gain in profit. Page 27.

Want Ad index. Page 27.

Total average net paid circulation
DECEMBER, 1939.
DAILY in excess of 1,000,000
THE CHICAGO TRIBUNE

DEFENSE ADMITS BROWDER USED FAKE PASSPORT

Jury Hears Charge Against Red Chief.

(Pictures on Page 4.)

New York, Jan. 17 (AP).—Counsel for Earl Browder acknowledged late today that the American communist leader used an assumed name in obtaining a passport he carried on a European trip during which it is presumed he visited soviet officials in Moscow. Browder is on trial before Federal Judge Alfred Coxe on charges of misusing passports.

He is accused specifically of using a passport obtained thru false representation. The government claims he used the aliases George Morris and Albert Henry Richards on visas and borrowed the name of Nicholas Dozenberg, a one time communist, who now has pleaded guilty to passport misuse and is expected to testify for the government.

Prosecution Charges Deception.

"We do not deny," said George Gordon Battle of the defense counsel, "that he [Browder] obtained the Richards passport in 1931 under that name.

"It is in evidence that he is an official of the communist party, and certainly a man in his position in that party could not be blamed for traveling under an assumed name thru the countries of Europe at that time."

Battle's effort to justify Browder's use of an alias was made in answer to the prosecution statement before the jury of 11 men and one woman. The prosecution had asserted that the communist leader deceived the American government with what was called a bulk of false material while seeking the protection of its passports in travels to soviet Russia and other foreign lands.

While Federal Attorney John T. Cahill thus denounced him Browder sat slouched deep in his tilted chair, his eyes blinking slowly and his hand occasionally seeking the part in his graying hair.

Does Not Mention Party Job.

Prosecutor Cahill, in his statement of what he expected to show, said his case would rest largely on documentary and handwriting evidence. He never once mentioned Browder's position in the communist party.

"We are here to try a passport case," Cahill told the jury, "and we are going to confine ourselves to that passport case. We are here to try facts. We will show the use of false names, false birthdays, and that this bulk of false material was presented to assure the safe conduct granted American citizens abroad.

"The proof will show that on three occasions Browder obtained passports on which his picture appeared, and that he obtained them under the name of Nicholas Dozenberg, born in Russia, so the application stated; George Morris, born in Lawrence, Kas., and Albert Henry Richards, stated to have been born in Oshkosh, Wis.

Moscow Visit Mentioned.

"Dozenberg is Browder in the one, Morris is Browder in the second, Richards is Browder in the third.

"We will further show that in 1921 during the life of the Dozenberg passport Browder was visiting in Moscow, and that again in 1933 during the period of life of the Richards passport Browder was again in Moscow.

"At none of these times did he have any passport under his own name."

Cahill went on to outline the specific crime charged—that Browder in obtaining a passport in 1934 under his own name answered "none" to the question as to whether he had had such a document previously.

Defense Attacks Indictment.

Battle made unsuccessful attacks upon the indictment, directing them particularly against that phase of it mentioning Dozenberg, the recanting communist.

During selection of the jury Judge Coxe submitted a series of questions designed to disclose any bias against communism, and counsel for both sides amplified these. The defense peremptorily challenged nine veniremen, the government four.

The day's first and only witness, Charles Siegel of the state department, identified passport transactions in which Browder figured.

ZERO HOURS

Gen. January helps Finland against Gen. Invasion.

Zero weather helps us comprehend arctic warfare better.

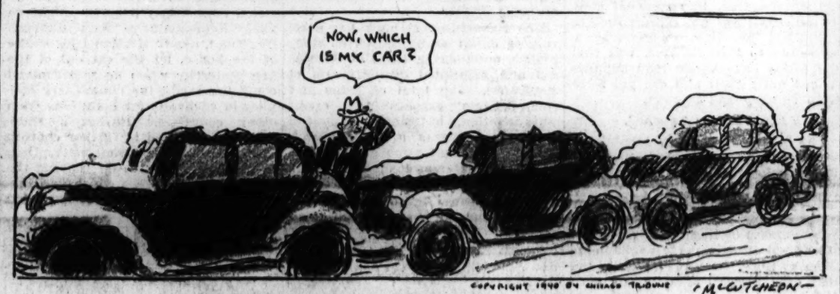

What a poet would describe as a study in black and white.

NAZIS JAIL INNKEEPER FOR TELLING GUESTS HE LACKED FOOD SUPPLY

[Chicago Tribune Press Service.]

BERLIN, Jan. 17.—The former innkeeper of the Hotel Edelweiss in Obergurgl in the Tyrolean Alps was arrested for informing prospective guests not to visit his place because food and other supplies were insufficient to care for their needs.

The arrest was disclosed today. A special Nazi commissar was appointed to operate the resort. The innkeeper's letter to prospective customers said: "Skiing is so excellent here that big appetites are certain to result. The hotel has not enough food nor do you have enough food cards to provide the minimum to make your stay a pleasant one."

DOG GOES ON TAXI RIDING SPREE AND JURY IS DELAYED

Mrs. Katherine Keeler, a handwriting expert, was tardy yesterday when she appeared to testify before the grand jury in vote fraud cases. Instead of being abashed, she was happy, and this is why:

On Tuesday her German shepherd dog Chief ran away from the maid who had him out for a walk near Mrs. Keeler's apartment at 215 East Chestnut street. Mrs. Keeler was disconsolate until yesterday morning when a taxicab stopped in front of her home. In the cab was Chief. The driver, Edward O'Hearn, explained:

"This fellow jumped in my cab when I let out a fare in North Michigan avenue. He rode with me all night, sometimes in the front seat with me, sometimes in back with the passengers. I had 33 fares during the night. This morning I noticed the dog's license and traced his owner."

REPORT BRITAIN PUTS EMBARGO ON U. S. TOBACCO

LONDON, Jan. 17 (AP).—British tobacco manufacturers, responding to government decree, tonight were reported reliably to have stopped the importation of American tobacco.

They were reported to have enough in stock for a normal two and a half years' demand, and likely to use Turkish or Balkan tobaccos to blend with these stocks.

The embargo will be for an indefinite duration. Most of the tobacco imported by Britain is Virginia grown. She took $70,300,000 worth of American grown tobacco in 1937.

Bowen Denied New Venue in Manteno Case

The ingenuity of State's Attorney Samuel H. Shapiro of Kankakee county yesterday defeated a move of three officials, indicted in connection with a typhoid epidemic at the Manteno state hospital, to have their trial removed to another county. Judge James V. Bartley, sitting in the Circuit court at Kankakee, ruled against a change of venue. The trial is to start Feb. 13.

The epidemic, traced to polluted water at the institution, began last summer and caused 53 deaths. The indicted officials are A. L. Bowen, state director of public welfare; Dr. Ralph T. Hinton, suspended director of the hospital, and Mrs. Lillian Williams, dietitian.

He Matches Each Signature.

To support their plea they presented a petition with 205 signatures, stating that they could not obtain a fair trial in Kankakee. Prejudice against them, it was related, pervaded the county.

But State's Attorney Shapiro combatted this by the unusual procedure of presenting another statement containing the same number of signatures. It asserted there was no prejudice against Bowen and his co-defendants.

Further, the prosecutor demonstrated that some of the Bowen affidavits had been signed by persons who hadn't read them carefully. Abe Mendelsohn, a garage man, testified that he was unable to read and that he couldn't write anything but his name. He said he had never heard of Bowen, Hinton, or Mrs. Williams. Two Kankakee housewives, Mrs. Nellie Flowers and Mrs. Margaret Toohey, also asserted they hadn't understood what they were signing.

Two Signed Each Petition.

Next Shapiro pointed to the names of two men and proved they had signed both the defendants' petition and his own. These signers of both affidavits are Roy Engleking of Grant Park and Albert Buehl of Manteno.

After these arguments had been presented Judge Bartley held there was no reason why a fair trial could not be held in Kankakee county, in which Manteno is situated. The defendants are charged with malfeasance.

A fourth defendant named in the indictments was freed by Judge Bartley on Shapiro's motion. He is Dr. D. Louis Steinberg, assistant to Hinton. He was assigned to the hospital only 12 days before the outbreak of the epidemic on July 13.

TEMPERATURE DROPS TO 4 BELOW ZERO, TYING SEASON'S LOW

(Picture on back page, diagram on page 2.)

Chicago's temperature dropped into the subzero levels early today, tying the season's record of 4 below on Jan. 5, and threatening to sink even lower. Forecaster H. A. Downs had promised 5 below for the city and 10 below in the suburbs.

Falling steadily all night, the mercury reached zero at midnight, and then dipped to 3 below at 1 a. m. An hour later it was 4 below, while the federal thermometer at the airport registered 10 below.

Unofficial sub-zero temperatures were reported by many north shore suburbs. Coldest was Barrington, with —12. Mundelein had —11, Libertyville and Morton Grove, —10, Lake Forest and Park Ridge —8, Highland Park and Glencoe —7, Winnetka, Wilmette, and North Chicago —6, Great Lakes —5, and Evanston —4. The southern suburbs were somewhat warmer, Chicago Heights reporting 3, Blue Island and Harvey 2, and Homewood 1. To the west, Melrose Park reported —4, Western Springs and La Grange —3, and Oak Park —2.

The weather man said he doesn't expect any more snow.

[Snowflakes—what they are and the infinite beauty they exhibit—are explained on page 3.]

NEW JURY ROOM HAS EASY CHAIRS FOR ALL BUT ONE

The federal grand jury yesterday moved from temporary quarters on the seventh floor of the United States courthouse to its new chamber on the fourth floor.

The jurors, who for a month have been investigating the incomes of Chicago gamblers, have shiny new desks and swivel chairs upholstered in soft green leather. In the room there is one uncomfortable looking wooden chair, with no upholstery.

"That," an attendant told visitors, "is where the witnesses sit."

Sees School Being Razed; Finds Dollar Lost 20 Years

Baton Rouge, La., Jan. 17 (AP).—Vernon Howell, noticing his old schoolhouse was being torn down, recalled the silver dollar he lost 20 years ago and the fruitless hours he had spent probing for the dollar with rulers and bent wires. Howell dodged thru debris of his old classroom, fished behind the ripped up baseboard, and triumphantly exhibited his "cartwheel."

Vote to Indict Eight in Jury Fixing Scandal

Investigation of an alleged jury fixing plot in the 11th ward vote fraud trial was reported last night to have brought new true bills against the two men acquitted at the trial. New true bills also were reported to have been voted by the grand jury against five other persons originally indicted with them and another politician not previously accused.

Joseph Spizziri admits fix attempt.

Other developments in the election scandals yesterday were:

1. Confession of a third bribed juror in the jury fixing case, uncovered last Friday in an investigation of the acquittal of Sam Orlando, Democratic captain of the 52d precinct of the 11th ward, and Joseph Vinci, his assistant precinct captain.

2. Confession of a brother-in-law of one of the other 52d precinct defendants that he had tried to influence one of the jurors.

3. Detention of State Highway Policeman John Howe of Chicago at the grand jury's order after he had failed to satisfy the grand jurors with his denials of attempted jury fixing.

4. Reported voting of true bills against five officials of the 17th precinct of the 32d ward.

Expect Fix Action Today.

Meanwhile grand jury action was expected today in the jury fixing case itself.

Defendants in the new true bills involving the 52d precinct of the 11th ward, besides Orlando and Vinci, are: Harry L. Beck, 2632 Lowe avenue, Republican judge; Gladys Spizziri, 2723 Union avenue, Democratic judge; Joseph Leonardis, 2631 Lowe avenue, Democratic clerk; Ann Turrisi, 637 26th street, Democratic judge; Edward Schader, 2707 Union avenue, Republican clerk, and Joseph P. Candella Jr., 2724 Wallace avenue, Democratic precinct worker.

Turned State's Evidence.

All except Candella were indicted in the original case on charges of conspiracy to violate the election laws in the June, 1939, judicial election. They turned state's evidence against Orlando and Vinci. Altho the state believed it had an iron clad case, Orlando and Vinci were acquitted Dec. 20.

The new true bills charged only vote fraud. But Thomas Bugan and Gordon Nash, assistant state's attorneys, explained that this includes ballot box stuffing, altering ballots, and submitting false returns. The prosecutors said the maximum punishment is one to ten years in the penitentiary.

Bank Deposit Traps Juror.

The third and latest juror to confess accepting a bribe is Mrs. Martha Aumond, 36 years old, of 6234 Blackstone avenue. Marvin Olson, an ex-convict who originally told of the payments, had said she was one of those bribed, but Mrs. Aumond, the mother of two children, had steadfastly denied getting any of the money.

Nash and Bugan confronted her yesterday with records of a south side bank which showed that she had made an $80 deposit three days after the trial ended. Mrs. Aumond thereupon confessed.

She said that a small dark man came to her home after the trial. He left a carton of cigarets and $100 in $10 and $20 bills wrapped in a newspaper.

The jurors who confessed previ-

[Continued on page 6, column 4.]

THE WEATHER

THURSDAY, JANUARY 18, 1940.

Sunrise, 7:14. Sunset, 4:47. Moon sets at 1:49 a. m. tomorrow. Venus, Mars, Jupiter, and Saturn are evening stars.

CHICAGO AND VICINITY: Generally fair today and tomorrow; continued cold; gentle to moderate northwest winds.

ILLINOIS: Generally fair today and tomorrow, preceded by light snow in extreme south today; colder in southeast and extreme south today; continued cold tomorrow.

TEMPERATURES IN CHICAGO

For 24 hours ended 2 a. m. Jan. 18:

3 a.m.	*11	9 a.m.	6	3 p.m.	6
4 a.m.	10	10 a.m.	6	4 p.m.	5
5 a.m.	9	11 a.m.	7	5 p.m.	4
6 a.m.	8	Noon.	7	6 p.m.	3
7 a.m.	6	1 p.m.	7	7 p.m.	2
8 a.m.	5	2 p.m.	7	8 p.m.	‡1

9 p.m.	1	2 a.m.	†—2
10 p.m.	2		
11 p.m.	1		
Midn't.	0		
1 a.m.	—3		

*Highest. †Lowest. ‡Unofficial. 8 p.m.-2 a.m.

For 24 hours ended 6:30 p. m. Jan. 17:

Mean temperature, 10 degrees; normal, 23 degrees; January deficiency, 70 degrees.
Precipitation, .04 of an inch; January excess, .16 of an inch, total since Jan. 1, 1.33 inches.
Highest wind velocity, 16 miles an hour from the northwest at 12:47 p. m.

[Detailed weather report on page 24.]

RUSSIANS FALL BACK 12 MILES IN ARCTIC ZONE

40,000 Men Reported Harassed by Skiers.

BY DONALD DAY.
[Chicago Tribune Press Service.]

(Picture on back page.)

HELSINGFORS, Finland, Jan. 17.—The successful operations of Finnish ski patrols and the severest winter since 1925 have brought to a halt the soviet Russian army which has been attempting to invade Finland thru the Salla tundra.

The Russians began to retreat yesterday, and today had fallen back 12 miles in the direction of their frontier. The Salla sector is above the arctic circle on Finland's eastern front.

[An Associated Press dispatch said reports to a Copenhagen newspaper from its correspondent on the Salla front stated that the Russian retreat involved 40,000 troops, closely pursued by Finnish units. Three days ago reports from Salla said the Finns had cut Russian supply lines, leaving the soviet troops without sufficient food to carry thru a winter campaign.]

Record Even for Lapland.

The Finns are being helped by the cold spell, which brought a record low even for Lapland. Today the temperature reached 55 degrees below zero, Fahrenheit. The bitter cold prevails thruout the country.

Temperatures generally were so low that touching a piece of metal with a bare hand raised immediate blisters. Movement of tanks and armored cars was hazardous even if no shots were fired.

Far back in the Salla forests and tundra, flanking the Russian columns, the Finns have pitched their camouflaged white windproof tents, which even in that arctic region provide a shelter in which the men can eat and rest in comparative comfort.

Use Tents in Shifts.

The Finnish patrols use these tents in shifts. When the men of one group arrive with their beards covered with ice, tired and cold from their long trips, they find warm coffee waiting for them and foot thick beds of dry pine needles on which they can sleep. A rested patrol then heads for the Russian column, attacking every time the enemy attempts to rest, make a fire, or cook food.

The exploits of Finland's "invisible" army have aroused the wonder of the Finnish population and even the military leaders who say that these troops are writing a saga of endurance and bravery which will make them immortal for generations of Finns to come.

Composed of Picked Men.

Finland's northern army is composed entirely of the best youth of the country. But there have been many men among them, some of whom, tho past 40 years of age, have managed to pass the rigid physical examinations. The Finnish army doctors go over every recruit carefully before he is permitted to join the so-called elite troops.

While the losses of the Russian forces which struck at Finland in the north have been high, so have the Finns' losses. The many columns of death notices in Finnish newspapers are growing longer each day.

On another important front, just northeast of Lake Ladoga, Finnish patrols yesterday destroyed another Russian company, and wrecked two tanks. The Russians fled, leaving 70 dead and 100 rifles.

Finnish Airmen Active.

Altho the cold has halted large scale air raids from Russia, Finnish airmen are continuing to bomb Red army encampments and columns of troops and supplies. One soviet plane was shot down yesterday.

Foreign corespondents covering the war also have been on the casualty list. Two have pneumonia, and for the time being Finnish military officials have forbidden further trips to the front.

Finnish hospitals are treating an unprecedented number of frostbite cases. The Red Cross issued a bulletin advising that the best protection against frostbite is "unsalted hog's fat" smeared on exposed parts.

The Finnish Communique.

Today's Finnish army communique follows:

"LAND: On the isthmus [of Karelia] there was lively harassing activity on both sides during Jan. 16.

"On the eastern frontier northeast of Lake Ladoga encounters were provoked by patrol activity, in the course of which our troops routed an enemy

detachment of the strength of one company and destroyed two tanks. The enemy left 70 dead and about 100 rifles behind.

"In Lapland our troops are fighting successfully in the direction [sector] of Salla. On other sections of the land front there was patrol activity and the customary artillery harassing fire.

"SEA: Nothing to report.

"AIR: Except on the Karelian isthmus and in the region of Kajaani enemy air activity was slight on Jan. 26. Our own aircraft carried out several bombing raids on enemy columns and concentration sites. One enemy plane was shot down."

Foreign Agents Seek Tanks.

HELSINGFORS, Jan. 17 (AP).—Finnish sources reported today that certain foreign governments had asked for price quotations on captured Russian tanks. Foreign general staffs were said to be interested in dissecting the soviet products to see what new developments they might contain. Military observers estimated that the Finns have captured or destroyed 500 Russian tanks since the war started.

In Helsingfors, a Swedish police chief reported that maps showing detailed routes from a Russian airfield southwest of Leningrad to points in Sweden and Norway had been found on captured soviet airmen.

Forced Down at Turku.

Police Chief Ernst Fontell of Goteborg, Sweden, who has been studying Finnish air raid precautions, said the maps had been found on airmen forced down at Turku [Abo].

"This looks like evidence that they expect to do some bombing in Norway and Sweden," Fontell said.

The Finnish minister of social welfare, K. Fagerholm, welcomed a reported plan to send labor volunteers from Scandinavian countries to Finland to reduce an acute labor shortage because of the necessity of using every available man in the armed forces.

Reds Claim 11 Planes Downed.

MOSCOW, Jan. 17 (AP).—A soviet army communique tonight said 11 Finnish planes were downed today in fights with Russian aircraft. The communique, issued by the Leningrad military headquarters and distributed by Tass, the official soviet news agency, said there were scouting activities "in all directions" and rifle and artillery exchanges in scattered sectors. The communique:

"Headquarters Leningrad military headquarters, Jan. 17. All directions [sectors] activities by scouts and some sectors rifle and artillery fire which was not intensive. Soviet aviation made reconnoitering flights and bombed several railway junctions and military objectives. Eleven enemy airplanes downed in air combat."

Deny Commander Frozen.

A communique issued by the Leningrad military headquarters denied reports, which it attributed to a subsidiary of DNB, the official German news agency, of the finding of the frozen body of the Red army's 44th division commander in Finland.

"This report does not correspond with the facts," said the communique distributed by Tass. "The commander of the division, Vinogradov, is now in the area of the 44th division."

The communique said the report concerning the commander was broadcast by the German Trans-Ocean News service.

[The Finnish high command has reported that the Red army's 44th division was trapped and destroyed southeast of Suomussalmi.]

The military headquarters also described as "not corresponding with the facts" reports which it attributed to the Laborite London Daily Herald that soviet warplanes bombed a working class district in Helsingfors.

"Red army aviation has not bombarded and does not bombard the city of Helsingfors, still less the working class districts of that city," the communique asserted.

In another communique, Tass branded as a "fabrication" a report it said was carried in a December issue of the German newspaper, Frankfurter Zeitung, to the effect that return of the Petsamo arctic region was one of the most important demands presented to Finland by the soviet government in the futile Moscow negotiations.

Cites Molotov's Speech.

"Tass is authorized to declare that the soviet government never put forward a demand for the return of the Petsamo region to the soviet union and [premier-foreign commissar] Molotov said nothing of this kind either in his speech of Oct. 31 or other speeches," the news agency declared.

[In his review of soviet-Finnish negotiations before the Russian parliament on Oct. 31 Molotov said the Finns agreed to soviet proposals for the exchange of parts of the Rybachi and Sredni peninsulas, north of the Petsamo district, but that they had objected to other proposed territorial changes.]

War Developments

(Story starts on page 1.)

Finnish army sources yesterday reported two victories in their war against the Russians.

North Chicago Rotarians Indorse Loan to Finland

The North Chicago Rotary club yesterday sent telegrams to Senators Scott W. Lucas and James Slattery and Congressman Ralph E. Church of Illinois calling upon them to support a substantial and unrestricted loan to Finland. The message, signed by George Biedeman, club president, said Finland is Christian civilization's first line of defense against world communism.

FALLS OFF TRUCK; DIES.

Royal, Ill., Jan. 17 [Special].—Injuries received when he fell from a coal truck at his home caused the death this afternoon of John Siberns, 36 years old, a farmer.

SENATORS DELAY ACTION A WEEK ON FINNISH LOAN

Plan Appears Headed for Burial in Pigeonhole.

BY CHESLY MANLY.
[Chicago Tribune Press Service.]

Washington, D. C., Jan. 17. — The President's Finnish loan proposal seemed destined for a pigeon hole, in the opinion of senate leaders today, after the banking and currency committee had heard the lukewarm testimony of Jesse H. Jones, federal loan administrator. The only action taken by the committee was to postpone the matter until next Wednesday, when Secretary of State Cordell Hull will be heard.

Jesse H. Jones.

Mr. Roosevelt's proposal to increase the revolving credit fund of the Export-Import bank, in order to finance exports of nonmilitary supplies to Finland, seemed to be something that nobody wanted—not even the Finns. In the senate it provoked a storm of opposition on the ground it would constitute an unneutral act and might serve as a precedent for loans to other belligerents.

Fear Being Dragged In.

Despite sympathy for the Finns in their struggle against the communist Russian invaders, there was an overwhelming feeling against taking any step that might lead to further involvement in the European wars.

At today's closed hearing of the banking and currency committee, members were informed that the Finns have ample food and other nonmilitary supplies, but desperately need fighting aircraft, guns, and ammunition. Individual members had received such information from Hjalmar Procope, the Finnish minister.

Senator Robert A. Taft [R., O.] told the committee that former President Hoover, head of a private Finnish relief organization, had received similar advices from his representatives in Finland. Mr. Hoover's information, according to Senator Taft, was that the Finns have ample food supplies to last until April and can get more from Norway and Sweden.

Loan Barely Touched.

The testimony of Loan Administrator Jones also indicated that the Finns have little need for agricultural and other nonmilitary products. The Finns, he said, have made commitments for purchases aggregating only $2,500,000 from the credit of $10,000,000 already made available to them by the Export-Import bank, and that only $500,000 actually has been disbursed.

This $10,000,000 credit, like the additional credit proposed by President Roosevelt, is limited to articles and materials other than implements of war.

Jones told the committee that loans were made by the Export-Import bank, under the $10,000,000 credit authorization, to the Finnish-American corporation, an organization set up in this country for that purpose, and that the loans were guaranteed by the government of Finland.

Finns Have Five Years to Pay.

These loans, maturing in five years, were described by Jones as good risks, altho he conceded that an American manufacturer probably would not make them. As to further loans, in addition to the $10,000,000 so far authorized, Jones was non-committal. He said it was his job to do what congress told him to do, and that without further authorization by congress, he would extend no more credit.

The Export-Import bank has a revolving credit authorization of $100,000,000, outstanding loans of $65,000,000 and additional commitments of $59,000,000. The total of loans and commitments exceeds the credit authorization, but Jones explained that commitments are not always used in full—that some of them can be fulfilled later as loans are repaid.

No effort was made at today's session to ascertain the division on the banking and currency committee as to the President's Finnish loan proposal, or as to the bill introduced by Senator Prentiss M. Brown [D., Mich.], which authorizes a direct loan of $60,000,000 by the Reconstruction Finance corporation to the Republic of Finland.

Informed members of the committee, including some administration leaders, expressed doubt, however, that a bill ever will be reported.

Feel Empires Should Act.

There is a feeling among members of the foreign relations committee that Great Britain and France have a vital stake in the preservation of the Scandinavian countries and that it is their responsibility to assist Finland, instead of appealing thru the league of nations to the United States for help. Many senators discount promises of substantial aid to Finland on the part of Britain and France.

Also there is widespread suspicion of the uses to which credit for so-called nonmilitary supplies might be put. Representative Sam Rayburn [D., Tex.], administration floor leader of the house, let the cat out of the bag yesterday when he said Finland could use credit for nonmilitary supplies in exchange for munitions from other countries. Rayburn's statement has resulted in further charges that the administration is attempting, in a devious way, to circumvent the neutrality act of 1939, which was supposed to prevent credit of any kind to belligerents.

World's Cold Weather Records

(Story on page 1.)

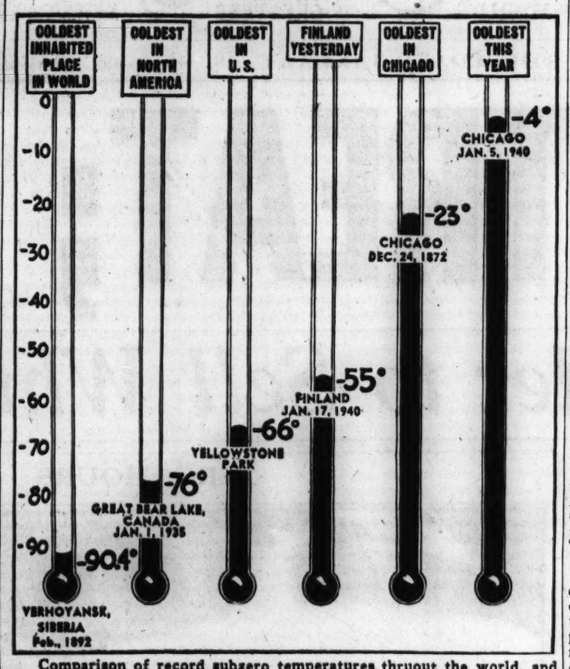

Comparison of record subzero temperatures thruout the world, and the readings in Chicago and Finland yesterday.

REPORT ENGLAND SPURNS PROTEST OF MAIL SEARCH

London Makes Reply to American Note.

LONDON, Jan. 17.—The British foreign office tonight sent a detailed reply to Washington, D. C., in answer to the state department's protest against British interference with American mails. It is stated authoritatively the reply amounts to a carefully qualified, polite refusal to cease searching mails for securities and other contraband destined for Germany.

The United States government, in a note to the foreign office Dec. 22, complained that the British practice of forcing neutral ships into British ports and the searching of mails amounted to an act of censorship and contravened article 1, chapter 1 of The Hague convention of 1907.

British Set Forth Argument.

The British note, which was handed to Herschel V. Johnson, American chargé d'affaires, is said to concede that The Hague convention was emphatic enough on inviolability of the mails. However, it is said, the note contends that since the British merely searched mails for contraband and did not either deface or mutilate them, this did not constitute an act of censorship.

It is understood by British officials that America has no objection to Britain's examining packages sent by parcel post to Germany and seizing those packages if they contain diamonds, money, or other contraband that might be used by the Nazis to buy material with which to carry on war. Consequently, the British maintain it is illogical to allow the British to seize diamonds and deny them the right to read enemy mail for the same sort of contraband.

Cite Articles of Accord.

Official quarters assert that The Hague convention of 1907 not only stipulates that mails should be inviolable but to a certain extent protects the rights of belligerents to search neutral ships. Two relevant articles in the convention are cited. The first one reads:

"Postal correspondence of neutrals and belligerents, whatever its official or private character may be, found on the high seas aboard neutral or enemy ships is inviolable. If the ship is detained the correspondence shall be forwarded by the captor with the least possible delay."

The British say they are not quibbling about America's right to protest when this is the basis of protest. But the second article of the same convention, they maintain, holds:

"The inviolability of postal correspondence does not exempt a neutral ship from the laws and customs of maritime war as to neutral merchant ships in general. A ship, however, may not be searched except when absolutely necessary and then only with as much consideration and expedition as possible."

The view here is that it is "absolutely necessary" for Britain to search mails, especially since Germany needs foreign exchange more than anything else to carry on the war.

Opens Mail from America.

[Chicago Tribune Press Service.]

LONDON, Jan. 17.—The first instance of open censorship being applied to mail from the United States to England reached THE TRIBUNE office today in the form of a letter clipped open at one end and resealed with the stamp, "Opened by Censor 565." Hitherto there has been an informal understanding that letters arriving in England from America would not be opened. Censorship has been applied to outgoing letters.

FRIDAY'S No. 1 LUNCHEON

Filet of sole sauté, creamy whipped potatoes, cole slaw, tartar sauce, roll and butter. 30¢

RICKETTS
At 5 Points
CLARK AT DIVERSEY

Pop... if you stumbled... give her Mrs. Snyder's

Pop . . . ole sweet . . . if you do things wrong or don't do things at all (though you *should* have done them); *if you* look smack at her *permanent* and remark about the weather; if you spill her *last* week's letters from *this* week's pocket; if you eat her light and fluffy, brown and buttery *biscuits* just like you'd down a pretzel . . . maybe, Dad, you'd *better* take her Mrs. Snyder's.

MRS. SNYDER'S CANDIES
Out of towners send orders to 119 N. Wabash
CHICAGO
COCOANUT RUFFLES, like little snow-capped mountains of cocoanut cream, covered with chocolate! 70c per pound

NISLEY
Beautiful Shoes

HERE IT IS!
DON'T MISS IT!
Limited Time Only!
★★★★★ FINAL!

CLEAN SWEEP

STARTS THURSDAY *Sale*

STRAPS
PUMPS
TIES
OXFORDS
STEP-INS
SANDALS
SUEDES
KID
CALF
PATENT
FABRICS
All Heel Heights
Open and Closed Toes

OUT THEY GO at one amazingly low price. Short lines, odds and ends and discontinued patterns of regular $5.95, $4.95 and $3.95 Fall and Winter shoes Your choice . . .

$1.87

THIS CHART SHOWS THE SIZES AND WIDTHS THAT ARE AVAILABLE AT $1.87

Widths	SIZES 2½	3	3½	4	4½	5	5½	6	6½	7	7½	8	8½	9	9½	10
AAAA							X	X	X	X	X	X	X	X	X	X
AAA					X	X	X	X	X	X	X	X	X	X	X	X
AA				X	X	X	X	X	X	X	X	X	X	X	X	X
A				X	X	X	X	X	X	X	X	X	X	X	X	X
B	X	X	X	X	X	X	X	X	X	X	X	X	X			
C		X	X	X	X	X	X	X	X	X	X	X	X	X	X	X
D				X												

NISLEY
217 S. STATE (Between Adams and Jackson)
1116 LAKE ST., Oak Park
Milwaukee, 135 W. Wisconsin Ave.
Peoria, 319 Main Street

Nothing Changed... BUT THE PRICE!

SALE

FLORSHEIM SHOES

MOST STYLES $7.95 and $8.95

We've always given our customers the choice of the house at Sale time . . . and this short-time event is no exception! Every size, every style, every famous feature included . . . and nothing is changed but the price.

Two Pairs Now Are a Good Investment!

Florsheim SHOE SHOPS

12 N. Dearborn Street — *Open Evenings for Your Convenience*
32 East Jackson Blvd. — *N. W. Corner of Wabash Ave.*
1 N. LaSalle Street — *N. E. Corner of Madison St.*
116 S. Wabash Avenue — *In the Palmer House*

AT THE HUB

Winter Condition Yourself

You put anti-freeze in your radiator, you put storm windows on your house . . . why don't you give yourself the best known winter protection? A warm, durable quality overcoat! Here's the buying opportunity of the year . . . our

Semi-Annual Sale!

OVERCOATS $28.50 $39.50 $59.50

Every price group represents a great value! Smart coats at $28.50! Society Brand, Stein-Bloch and Lytton coats at $39.50! And $65, $75, $85, $100 OXFORD, SOCIETY BRAND, STEIN-BLOCH and GGG coats at $59.50! Don't delay. Quantity is limited.

Third Floor

ASK ABOUT OUR 90-DAY CHARGE ACCOUNT

THE HUB
Henry C. Lytton & Sons
State and Jackson, CHICAGO • EVANSTON • OAK PARK • GARY

THE NEIGHBORS By George Clark

"We like the house all right, but I want to be sure this is a quiet neighborhood."

NATURE LAVISHES HER ARTISTRY ON SNOW CRYSTALS

Delicate Traceries Exist in Infinite Variety.

The snow which fell in Chicago in the last few days sent nature lovers on their annual hunt for new forms of snowflakes—those crystals of beautiful and infinite variety of design. Many persons photograph these crystals and catalog and exchange rare specimens.

"A snowflake," write E. E. Free and Travis Hoke in their book, "Weather," "is not merely a feathery piece of ice that melts into water on the cheek; it is a miniature design as truly ruled, as symmetrically assembled, as consciously ornamented as the a skilled draftsman had worked over it for days.

Patterns Never Duplicated.

"One snowflake never duplicates another's pattern. According to the laws by which it is made, a snowflake a quarter of an inch wide may assume any one of a number of possible forms, running into billions of billions."

Snow crystals—formed by condensation of moisture in the air in temperature below freezing—are for the most part transparent. Sparkling facets give them a white appearance in the mass. Their size varies from 1-100 to ½ of an inch in diameter and they fall to earth either singly or bunched in flakes.

The crystal formations occur most frequently in mild, moist snowfalls when the ground temperature is 32 degrees or above. Their size is determinted by the temperature in which they form and the depth of the cloud thru which they float.

Smaller in Cold Clouds.

The smaller, slower growing and more solid crystals are produced in extremely cold clouds, which are relatively dry. Warmer clouds—usually those nearer to the earth—have more moisture and create the larger, faster growing and many branched crystals.

The crystals are usually in triangular [three sided] or hexagonal [six sided] arrangements. They are grouped roughly into two general classes—columnar and tabular. The first class includes hexagonal columns and slender, needlelike forms. The second includes all crystals, whether solid or branching, which form on a thin, tabular plane.

Many Forms Irregular.

Among rarer designs are four vaned crystals, twin crystals, four sided plates and compound forms. There are also many irregular forms.

Many of the accompanying photographs of snowflake designs were made by the late Wilson A. Bentley of Jericho, Vt. He was the foremost authority in America on the microphotography of snow crystals and had a collection of thousands of unduplicated designs.

Variety of Snowflakes

(Story in adjoining column.)

Here are fifteen varieties of snowflakes, many of them from the photographic collection of the late Wilson A. Bentley, an authority.

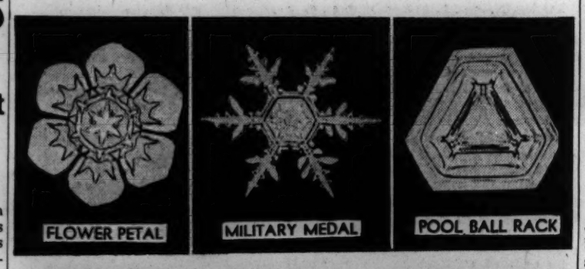

CARDINAL FLAYS NAZIS' PLEA FOR ILLEGAL BABIES

BERLIN, Jan. 17 (AP).—Cardinal Adolf Bertram, archbishop of Breslau, took issue today with recent announcements of Nazi leaders concerning children born out of wedlock in wartime.

On Dec. 23 Heinrich Himmler, chief of all German police, urged the Hitler elite guard to beget children, in or out of wedlock, especially in wartime. Rudolf Hess, deputy leader of the Nazi party, announced that the party would stand sponsor for any soldiers' children born out of wedlock.

Cardinal Bertram, in a pastoral letter which is to be read to his diocese on Jan. 21 and 28 and on Feb. 4, has especially urged observance of the sixth commandment in the Catholic decalogue—"Thou shalt not commit adultery." "Do not give credence to assertions that in wartime the sixth commandment is not to be taken so seriously," the cardinal admonished.

54° Below in Norway! Even the Cows Put on Overcoats

OSLO, Norway, Jan. 17 (AP).—It's so cold in Norway they're putting clothes on cows! As the mercury dropped to 54 below zero Fahrenheit at Tynset in eastern Norway, farmers in many sections cut garments from sacking to keep cattle from freezing. All Scandinavia was hit by the cold wave. Temperatures were the lowest in 25 years in some districts.

HOLD TWO AS BURGLARS.

Raymond Carroll, 27 years old, who has no permanent address, and Steve Gineris, 17, of 1846 Warren avenue, were held to the grand jury on burglary charges yesterday by Judge Frank M. Padden.

EXTREME COLD AND SNOW PARALYZE WEST FRONT ACTION

(Picture on back page.)

PARIS, Jan. 17 (AP).—Extreme cold, accompanied by a heavy snowfall, paralyzed action today on the western front, military sources reported. Snow fell without interruption yesterday.

The Anglo-French general command's communique tonight said: "Quiet day on the whole. Activity of our patrols."

The morning communique said of last night's activities: "Nothing to report."

Berlin Reports All Quiet.

BERLIN, Jan. 17 (AP).—The German high command's communique today: "No special events."

British Leaves Reinstated.

LONDON, Jan. 17 (AP).—Home leaves for the British forces in France, which had been suspended since Sunday, were resumed today to a limited extent.

Chicago Daily Tribune.
THE WORLD'S GREATEST NEWSPAPER

Vol. XCIX. Thursday, Jan. 18. No. 16.

Published daily, except Sunday, Tribune Tower, 435 North Michigan avenue, Chicago, Illinois.
The Tribune company, publishers.

MAIL SUBSCRIPTION PRICES.

Mail subscription prices in Illinois (outside Chicago), Indiana, Iowa, Michigan, and Wisconsin: Daily Tribune only, $5.00 per year; with Sunday Tribune, $12.50 per year.
Zones 3 and 4 in states other than Illinois, Indiana, Iowa, Michigan, and Wisconsin: Daily Tribune only, $7.00 per year; with Sunday Tribune, $15.00 per year.
Zones 5 and 6 inclusive, Canada, Mexico: Daily Tribune only, $12.00 per year; with Sunday Tribune, $19.50 per year.
Foreign: Daily Tribune only, $25.00 per year; with Sunday Tribune, $42.00 per year.
Entered as second class matter May 14, 1903, at postoffice at Chicago under the act of March 3, 1879.

47 Below Zero in Moscow Sets an All Time Record

MOSCOW, Jan. 17 (AP).—The coldest weather on record struck Moscow tonight with the temperature dropping to 47 degrees below zero, Fahrenheit. The coldest temperature recorded heretofore was in 1900 when the mercury dipped to 40 below. Moscow authorities ordered special measures to facilitate delivery of coal and wood. Schools were closed.

KING OF BELGIANS GETS A MESSAGE FROM ROOSEVELT

New U. S. Envoy Takes Post in Record Haste.

BRUSSELS, Belgium, Jan. 17 (AP).—John Cudahy, new United States ambassador to Belgium, delivered a message from President Roosevelt to King Leopold today as Belgium maintained her precautions against possible invasion.

Cudahy, who took office with record speed, said he could not disclose the nature of the President's message, delivered in an hour's audience in which he also presented his credentials.

"After talking to a number of people it seems to me there is no cause for any immediate alarm in Belgium," the ambassador declared.

Meets Foreign Minister.

Cudahy talked with the foreign minister, Paul Henri Spaak, before presenting his credentials and said Spaak gave him the impression that the people of Belgium are calm.

The ambassador recalled that President Roosevelt met King Leopold, then crown prince, when the latter visited the United States in 1919.

Gen. Henri Denis, defense minister, said mobilization steps taken by Belgium over the week-end would be maintained for some time.

"Our information and general impressions made it necessary," Gen. Denis explained.

Encouraged by Finn Stand.

The defense minister said Belgium and other small countries found comfort in results of the Finnish-Russian war. The Finns have shown, he said, that an adequately equipped small army can cope with a stronger enemy.

The government's new defense steps came in for some criticism. The cabinet confirmed an order banning the Antwerp Nationalist Flemish newspaper Volk en Staat, which had published an article by a Flemish extremist suggesting that the week-end military moves were the prelude to a military coup within Belgium. Other newspapers questioned the need for the measures, which placed additional powers in the hands of the military.

Premier Hubert Pierlot, however, told parliament he would make no statement on the mobilization, and a majority of the chamber of deputies supported him in this.

OCEAN VESSEL MOVEMENTS.

Arrived.	At.	From.
Pennland	Antwerp	New York
Excambion	Gibraltar	New York
Vulcania	New York	Palermo
Departed.	**From.**	**For.**
Rex	New York	Naples
Nea Hellas	Piraeus	New York

BRITISH FREIGHTER DAMAGED BY BLAST IN IRISH SEA; SAVE CREW

LONDON, Jan. 17 (AP).—The British freighter Gracia, 5,642-ton vessel of the Donaldson Line, was damaged in the Irish sea today by an explosion an hour after she left a northwest England port. She was beached and her crew of 60 was rescued.

Four days after leaving for Canada the liner Duchess of York docked at a northwest port today, having damaged her rudder and propeller when she ran onto a sand bank off Scotland. The passengers will be placed on another liner.

The admiralty reported that the submarines Seahorse, Starfish, and Undine, which were destroyed by Germans, had been sent to Heligoland bight on a "specially hazardous" mission.

A Belgian cargo boat, the Josephine Charlotte, 3,422 tons, was destroyed by a mine. Four of her crew of 44 are missing.

The Italian freighter Ernani, 6,619 tons, rammed the lightship Brake in a blizzard off the Kent coast last night. The lightship was severely damaged. Another Italian freighter, the Premuda, 4,427 tons, ran aground. Lifeboats took off her crew of 30.

Norwegian Ship Torpedoed.

VIGO, Spain, Jan. 17 (AP).—The Greek merchantman Iris arrived here tonight with survivors who reported the Norwegian steamer Fagershein was torpedoed in the Atlantic.

[Lloyd's register lists a Fagerheim and a Fagersten, but no Fagershein.]

CHARGE CANADA IS LAX IN MAKING WAR MATERIALS

But Legislators Encounter a Swift Challenge.

TORONTO, Ont., Jan. 17 (AP).—Charges in the Ontario provincial legislature that the Canadian government is failing to equip properly its troops or turn Canada into an effective arsenal for the British empire drew sharp debate today.

Leslie Frost, Conservative, criticizing the Liberal government at Ottawa, said: "Until we get rid of the Asquiths at Ottawa we are probably going to be short of munitions and arms."

He referred to the Asquith government of Great Britain in the world war which was in power when a shortage of shells caused a political crisis.

A Quick Challenge.

Frost was immediately challenged by Morgan Baker, a Liberal, who asked: "Does the honorable member know that Britain and France have more munitions in Britain and France than they know what to do with?"

Baker in turn was answered by the Conservative leader, Col. George Drew, who said: "The honorable member doesn't know what he is talking about" and "not only do we need munitions for the men going to the front, but we are making no munitions for the six divisions of the peacetime establishment."

Col. Fraser Hunter, a Liberal, said: "Canadians in every sphere still wonder how it is that little actual evidence in the way of equipment for our troops or serious expansion of the arms industry, which is to make us the arsenal of the empire, exists with which to reassure our people."

Charges Mothers Neglected.

Canada should not embarrass Britain by sending unarmed and unequipped divisions overseas, Hunter declared.

In Ottawa Conservative Robert J. Manion asserted that thousands of Canadian mothers whose sons have enlisted are in dire need and are not receiving assistance in the form of dependent allowances. "These mothers should not be left in their extremity a day longer than necessary," Manion said. "I appeal to the government to see that this stain on Canada's war effort is wiped out immediately."

Listen . . . PAL . . . they take a *casserole* at B/G that's *big enough* to satisfy even *me* . . . and they fill it with CHICKEN PIE . . . fill it *full* of chicken slices . . . jam the empty spaces *between* with holy *gravy* . . . put on a crusty *biscuit* top . . . bake it 'til it's golden, steaming, *beautiful*, 'til it *fills the air* with fragrances . . . makes you happy for *hours*.

THE B/G BOTTOMLESS Cup

© 1938 B/G Foods, Inc.

Jerrems

JANUARY SALE

OVERCOATS

Were $45—Now $31.50
Were $50—Now $36.50
Were $55—Now $43.50
Were $65—Now $48.50

Convenient 90 Day Charge Account

324 S. MICHIGAN AVE. Just South of Jackson Blvd.

7 S. LA SALLE ST. Just South of Madison Street

MANDEL'S MANDEL'S MANDEL'S

Thoroughbred Tailoring in "Country Club"

Chambray Dresses $4

Phone State 1500 or Mail Your Order
(Orders Filled Within 10 Days)

Exclusively at Mandel's

Travelers headed South . . . smart stay-at-homes . . . both love their classic simplicity and expensively tailored air! The woven chambrays are colorfast—pre-shrunk, with deep, 3-inch hems and slide-fastened plackets. Sketched are two of five styles.

A. Green, rose or blue, with peppermint striped skirt. 14-20.

B. Diagonal stripe in blue, rose or green. 12 to 20.

Phone and Mail Orders Filled Within 10 Days

MANDEL BROTHERS Thrifty Fashion Shop—3rd—State

Convenient credit

Guaranteed satisfaction

January 1940 Sale

TO CLEAR 1939 STOCKS

BRUCEWOOD FUR COATS

$145 *formerly $175 to $295*

3 Russian squirrels $145
3 Russian Persian lambs . . . $145
7 Hudson seal-dyed muskrats . $145
12 black caracul-dyed lambs . $145
31 black Persian paws . . *now* $145
22 sable-blended muskrats . . . $145

$175 *formerly $195 to $325*

2 Russian squirrels $175
2 black-dyed caracul lambs . $175
6 sable-blended muskrats . . . $175
3 mink-blended muskrats . . . $175
2 fisher-blended muskrats . . . $175
9 Hudson seal-dyed muskrats . $175

$199 *formerly $250 to $350*

14 Hudson seal-dyed muskrats . $199
4 let-out raccoons . . . . . *now* $199
12 sable-blended muskrats . . . $199
3 Russian Persian lambs . . . $199

$295 *formerly $350 to $450*

12 Russian Persian lambs . . . $295
4 China minks . . . . . *now* $295
2 Alaska seal coats . . . . *now* $295
2 silver fox jackets . . . . *now* $295

FULL SILVER FOX SCARFS
$100 A PAIR
$50 a skin
quality that until now sold for $150 to $175 a pair—5th floor

MAURICE L ROTHSCHILD
State at Jackson

Sizes 12 to 20

★ Mail and Phone Orders Randolph 9800

Mezzanine Floor

$2 Worth Considerably More

Pert . . . 2-Piece CORDUROY

Ornate Buttons Give Added Smartness

For a sparkling lift to your winter wardrobe . . . they're grand for school, office and even "dates" . . . smart buttons give that military "look" . . . and streamlined to perfection . . . Hunter's green, grapewine, powder blue, red or brown . . . $2.

Lane Bryant

101 N. WABASH AVE.

SALE!

LEBOLT'S WORLD-FAMOUS Cultured PEARLS

As one of America's largest importers, we have just received one-half million Cultured Pearls! We have assorted them in two lots, each priced at about HALF of what is usually asked for same quality elsewhere. Buy from LEBOLT and save the middleman's profit.

	LOT 1	LOT 2
Single Row	$3.00	$4.75
Two Row	$6.00	$9.50
Three Row	$9.00	$14.25
Four Row	$12.00	$19.00
Five Row	$15.00	$23.75

Mail and Phone Orders Filled

LEBOLT and CO.
33 N. STATE ST.
(Corner Washington)

BUDGET PLAN
No carrying charge for any purchase over $25.

APPLICATION FOR $7,500-$11,250 ACCIDENT INSURANCE POLICY

AND SUBSCRIPTION TO THE DAILY TRIBUNE

NOTE: For the sum of 25c preliminary term fee, plus 10c a month in advance thereafter, the Chicago Tribune makes available to its Home Delivery Subscribers and members of their families who reside in the same household a $7,500 Travel Accident Insurance Policy. Insurance coverage eventually increases to $11,250 on continuous renewal. Issued by Federal Life Insurance Co., Chicago. NO MEDICAL EXAMINATION. One policy to a person. Issued only to applicants over 10 and under 70 years of age.

Mail this Coupon to the Chicago Tribune. SEND NO MONEY. Accredited representative will call and collect 25c. Official Carrier will collect monthy thereafter for Insurance and Subscription. Insurance will lapse if subscription is stopped.

☐ *I hereby order the Daily Tribune delivered to my home by Carrier six days a week, starting immediately, for which I agree to pay the regular rate.*

☐ *I am a Home Delivery subscriber and agree to continue.*

Do you apply for this $7,500 Travel Accident Policy?.....
(PLEASE PRINT)

Your Name?..... (First Name, Middle Name, Last Name)

Address?..... (Number, Street) Apt.?.....

..... (City, State) Phone?.....

Your Age?..... Date of Birth?..... (Month, Day, Year)

Are You Blind or Deaf?..... Are You Crippled?.....

Name of Person to Whom Insurance Is to Be Paid in Case of Your Death? (Beneficiary)

..... Relationship.....
First Name Middle Name Last Name

Applicant's Signature.....
Sign in Own Handwriting

NOTICE: Orders for Home Delivery of the Tribune are acceptable only from persons residing where such service is maintained and are subject to rejection by the Tribune. All applications for insurance are subject to rejection by the Federal Life Insurance Co. Insurance does not become effective until noon the date policy is issued.

Form A2735—2-39

ENGLAND CLAIMS WAR STRANGLES LIFE IN GERMANY

Commons Told Foe Suffers Gnawing Want of 1916.

LONDON, Jan. 17 (AP).—The British government informed the nation today that its wartime stranglehold on Germany's food and commerce already had reduced the reich to the gnawing want of 1916.

Ronald H. Cross.

Sharp faced Ronald H. Cross, minister of economic warfare, before the house of commons drew a grim picture of German privation as a result of four and a half months of British economic blitzkrieg [lightning war]. Then, in matter of fact tones, he said:

"We look forward to the day when we shall so strangle Germany's economic life that she can no longer sustain her war effort."

Reports Living Space Reduced.

Cross, who is 43 years old, asserted Britain's sharp economic attack, starting with the beginning of this war rather than later, as it did in the world war, had reduced the German "lebensraum" [living space] to the area ringed by the bayonets of her own troops. Thus, in four and a half months, he said, it had placed Hitler Germany in the position occupied by the kaiser's empire after two years of the world war.

"Contraband control was easy," he said, reviewing Britain's efforts to build a financial wall between Germany's 80 millions and the world's food supplies and sinews of war.

It has been Cross' job to marshal the empire's resources in a new technique of fighting on all fronts.

"Preemption" Described.

Today he described "preemption," or the purchase of goods to prevent German purchase, as a heartening phase of the economic war.

"Conditions of life in Germany are strained," he said.

"Rationing is already in existence for clothing and soap.

"The inhabitants of Berlin are shivering for lack of coal.

"Requirements of export trade are given priority over the home market because, without export trade, Germany would blockade herself.

"The Germans are fertile in evasion, but our net is drawn very tightly."

Recall Premier's Warning.

His statement and its ominous connotation for Germans followed upon Prime Minister Neville Chamberlain's recent warning that the German people must share the responsibility for a continuation of the war, altho Britain had no desire to annihilate them.

Viscount Cecil of Chelwood, in the house of lords, urged separation of Britain's efforts to improve her commercial position and her blockade operations so that neutrals would not think Britain was using belligerent rights "to build up our commercial position."

He also urged full cabinet rank for the minister directing economic aspects of the war. Cross does not have this rank, but the appointment of Leslie Hore-Belisha, former war secretary, has been talked about for such a post.

Plea Rejected

Dr. Cosmo Lang. Dr. Ernest Barnes.

LONDON, Jan. 17 (AP).—The spiritual head of the Church of England, Dr. Cosmo Gordon Lang, archbishop of Canterbury, yesterday rejected a high churchman's plea, "If thine enemy hunger, feed him."

The bishop of Birmingham, Dr. Ernest William Barnes, had presented a motion in the house of bishops of the church urging that free importation of foodstuffs into Germany be permitted by the British blockade.

The archbishop sternly replied that members of the government had informed him there was no way to distinguish what raw foodstuffs would be used exclusively for feeding the hungry and what might go, at least indirectly, into the production of munitions.

He said he shared Dr. Barnes' horror of war, but: "I cannot feel that it is a greater than would have come upon the world if we had allowed the present rulers of Germany to have their way."

Dr. Barnes withdrew the motion, remarking that the house of bishops was divided by practical considerations rather than by moral fundamentals.

SWISS REOPEN MINES

BY E. R. NODERER.
[Chicago Tribune Press Service.]

BASEL, Switzerland, Jan. 17.—With the British blockade choking off imports, the Swiss are reopening long abandoned mines in search of coal and metals to keep the country's industries alive.

In the canton of Valais, in southwestern Switzerland, anthracite mines which had not been opened since the world war are being pressed into service. In peacetime it is not profitable to work these holdings in the almost inaccessible Alpine valleys. The mining villages of Mendez and Collombey are said to be showing more life than for years.

Hold Up Swiss Imports.

Engineers from Zurich are preparing to reopen copper, nickel, and lead mines in the same canton. These also have been closed since the world war. They would have remained shut except for the British grip on imports which has been sending prices up. The British are holding up Swiss imports on the grounds that they might find their way over the border into Germany if permitted to pass the blockade.

These old mines are not expected to do much to alleviate the predicament of Swiss industry, but it is felt that everything possible should be done to preserve the national economy.

"We are like the innocent bystander who gets shot by gangsters," one Swiss industrialist said.

Meanwhile, the British are said to be increasing the pressure on Swiss business men to demand that the government prohibit the export of tires and a number of other products which Germany needs to carry on the war.

WAR MAY COME AT ANY MOMENT, ITALIANS TOLD

Be Ready for It, Fascist Secretary Warns.

ROME, Jan. 17 (AP).—The new secretary of the Fascist party, Ettore Muti, told Italians today that "Italy may face the necessity and duty at any moment of picking up arms."

Ettore Muti.

"There is no need," Muti told a conference of provincial party leaders, "to lull oneself with the illusion that Italy's present situation with regard to war may last forever."

Muti did not indicate which nation or alliance Italy might have to fight, and this left unchanged the general impression in foreign circles that she would remain out of the war as long as possible. However, one passage of his speech was interpreted as a rebuff to British and French gestures of conciliation, such as frequent press commendations of Italy's remaining on the sidelines.

Prepared in Resources, Spirit.

After stating that Italy might have to fight "at any moment," Muti continued:

"It must therefore be prepared in its resources and above all in its spirit. It is well to add that it is absurd and dangerous to derive too much satisfaction from the recent demonstrations of international sympathy which are without justification or foundation and not even in harmony with the true sentiment of the Italian people, which has learned not to forget the history which it has lived dramatically, especially in these recent times."

Muti declared there was no change in Premier Mussolini's "antidemocratic, antibolshevik, antibourgeois" policy in words which authoritative Fascists interpreted as meaning Italy would follow her own course independently of other powers.

Italy's anti-Semitic policy and drive for economic self-sufficiency will continue unchanged, Muti said. There had been rumors of a more lenient attitude toward Jews, partiqularly refugees. The bourgeois tendencies which Fascism would suppress he defined as "comfortable living, rumormongering, and pacificism."

Some attributed rejection of "international sympathy" to the Italian belief that Britain and France "would not hesitate to accept the soviets as collaborators in formation of 'a better world' if that could be made to coincide with British-French aims and dominance." This view was expressed in La Tribuna by Umberto Guglielmotti. Italy is bitterly antisoviet.

The newspaper Avvenire quoted soviet radio stations as saying Italy was "world enemy No. 1," and defying Italy to halt the march of soviet armies. The newspaper said the radio's statement was occasioned by "the success of Rome's plans" to combat bolshevism in the Balkans and "concrete aid which is being sent from Rome by land and sea to Finland."

Challenge Accepted.

"It rarely happens that a challenge has been so sympathetically accepted or a threat so joyfully heard as Italians today accept the bolshevist challenge and hear its threat," the newspaper continued.

Virginio Gayda, authoritative Fascist commentator, wrote in Il Giornale D'Italia of "widespread and obvious foreign attempts from several sides to tie up and obscure the Italian political conscience and to turn it in directions which are not those of Italian interests."

For that reason, Gayda said, Italy more than ever "affirms and defends the individuality of her interests and her freedom of attitude."

Fake Admitted

(Story on page 1.)

[Associated Press Wirephotos.]

Earl Browder (left) and his attorney, George Gordon Battle, who admitted in court yesterday that Browder, American communist leader, had used assumed name in obtaining passport.

Franco Orders Sweeping Changes of Spain's Laws

MADRID, Jan. 17 (AP).—Generalissimo Franco today ordered sweeping revision of Spain's civil, commercial, and penal laws and judicial procedure. Declaring that many laws were "badly outdated and incompatible with the spirit of our movement," Franco turned over the task to the general commission of codification which was set up by decree on March 25, 1938, during the civil war.

FRANCE TRAINS ITS PROPAGANDA GUNS ON SOVIET

Daily Broadcasts Will Be Made in Russian.

BY MAURICE ENGLISH.
[Chicago Tribune Press Service.]

PARIS, Jan. 17.—France prepared today to train its propaganda artillery on the soviet union. It was announced that the government controled radio will make daily news broadcasts in Russian beginning tomorrow evening.

The bulletins are expected to stress developments in the Balkans as well as the French attitude toward the Finnish war.

In itself only an incident in the radio war which France and Great Britain are waging, this announcement takes on more meaning in the light of an inspired account of France's attitude toward Russia which was set afloat today by sources close to the foreign office.

No Rupture in Relations.

This attitude, it was said, can be summed up in three points:

FIRST—Despite the vote yesterday by the chamber of deputies to oust communist members, France will not break off relations with Moscow. Such a step, it is held, would be playing the Nazi game, since it is believed that Germany would look with favor on a move isolating Russia and giving it no choice except to agree to a complete military tieup on German terms.

SECOND—The French government will continue sending what Premier Edouard Daladier has called "no insignificant aid" to Finland and will facilitate the passage across France of military supplies and volunteers from other countries—chiefly Italy and Spain.

THIRD—If Russia attacks any country whose independence is guaranteed by France—in other words, Rumania or Turkey—France will attack Russia. In that event it would hope for Italian aid.

Domestic Problems, Too.

While emphasizing developments in the diplomatic war, the government has not been able to forget the domestic problems which the war has aggravated. One of the most acute is that of agriculture.

After the hard blow dealt to them by the mobilization at harvest time, farmers now are worried about the continued shortage of farm labor. This threatens to become crucial at the spring sowing.

Henri Queuille, minister of agriculture, conferred this evening with Premier Daladier. The subject of their talk was not revealed but it was announced that a committee of deputies from the rural regions would urgently request the premier to see that enough peasant soldiers are released to relieve the labor crisis on the farms.

Abundance of Food.

Queuille also appeared before the commerce and industry committee of the chamber of deputies and gave an account of the government's plan for taking over the importation of food supplies. He assured the committee that there is no imminent danger of a shortage of meats, coffee, fats, dry vegetables, or cocoa.

DEMAND BRITAIN TELL WHY TROOPS GREETED HITLER'S SICK FRIEND

LONDON, Jan. 17 (AP).—Members of parliament disclosed today that Prime Minister Neville Chamberlain's government would be questioned in the house of commons next Tuesday about spectacular arrangements surrounding the arrival of Unity Mitford-Freeman from Germany Jan. 3.

The blonde British girl, who is a daughter of Lord Redesdale and a friend of Adolf Hitler, landed at Folkstone suffering from a mysterious ailment and was whisked away in an ambulance by her family.

Thomas Levy, Conservative, gave notice he would ask the government who ordered military precautions at Folkstone and how many troops were engaged. John Parker, Laborite, prepared to ask the cost of welcoming Miss Freeman-Mitford. Other members intend to ask what steps were taken to facilitate her return from Germany.

INQUEST OVER SLAIN WOMAN TODAY.

An inquest over Mrs. Sally Osburg, 44 years old, 5016 Berteau avenue, who died yesterday of a gunshot wound, will be held today. Her husband, Gustav, 47, a sheet metal worker, told police his wife shot herself. He said she had been ill.

Murray-Black
5th Floor Butler Bldg.
162 N. STATE STREET

Dyed Cross Fox as illustrated $100

ASTONISHING LOW PRICES FOR HIGHEST FUR QUALITY

$100 Values to $225

Natural Gray Squirrel.....$100
Dyed Cross-Red Fox Coats.....$100
Hudson Seal-Dyed Muskrat.....$100
Mink-Dyed Muskrat.....$100
Leopard-Cat Coats.....$100
Persian Broadtail Paw.....$100
Jap Weasel.....$100

Every coat carries a 3 season guarantee. Free Storage and Repairs.
MURRAY-BLACK—162 N. STATE STREET—5TH FLOOR, BUTLER BLDG.
Open Evenings to 7 P. M., Sundays to 5 P. M.

A Famous Dish AT CHICAGO'S MOST FAMOUS RESTAURANT

CHICKEN A LA KING—And *fit* for a king—at Henrici's! White meat—large mouth-melting morsels—fresh mushrooms and green peppers sauted in butter—all cooked in a sauce of pure cream, subtly flavored with Old Sherry. You *can't* know Chicken a la King, 'till you've enjoyed it *here*.

HENRICI'S
on Randolph . . between Clark and Dearborn
7 A. M. TO MIDNIGHT

OVERCOATS

Made from the choice fleeces of three animals

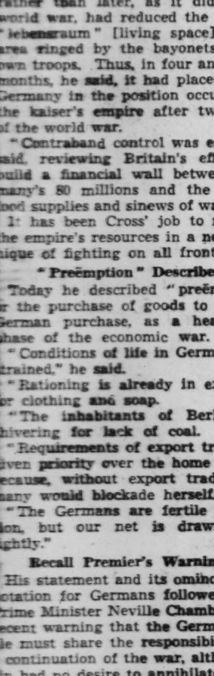

LLAMA for warmth
SHEEP for strength
ALPACA for lustre

$29.50

This is dollars under the regular price of these fine coats

Laboratory tests and actual service have proven that this blend of these 3 fine wools, backed with a fine knitted cotton base, affords more warmth with longer wear and yet is fully 2 lbs. lighter in weight than the average overcoat . . . A complete range of ten models in 12 shades are available.

• Moth Proof
• Shower Proof
• Wrinkle Proof

Convenient Credit Accommodations

Free Parking Facilities at All Benson & Rixon Stores—In Loop—2 Hours Free Parking—Palmer House Garage—with purchase of $1 or more

BENSON & RIXON CO
230 South State at Quincy
4824 Broadway 1301 Milwaukee Ave. 1040 Lake St., Oak Park
Neighborhood Stores Open Tuesday, Thursday and Saturday Night

MARSHALL FIELD & COMPANY

Look at these values—
YOUR OPPORTUNITY TO OWN
A MAGNIFICENT STROMBERG-CARLSON
AT A SAVING OF MANY DOLLARS!

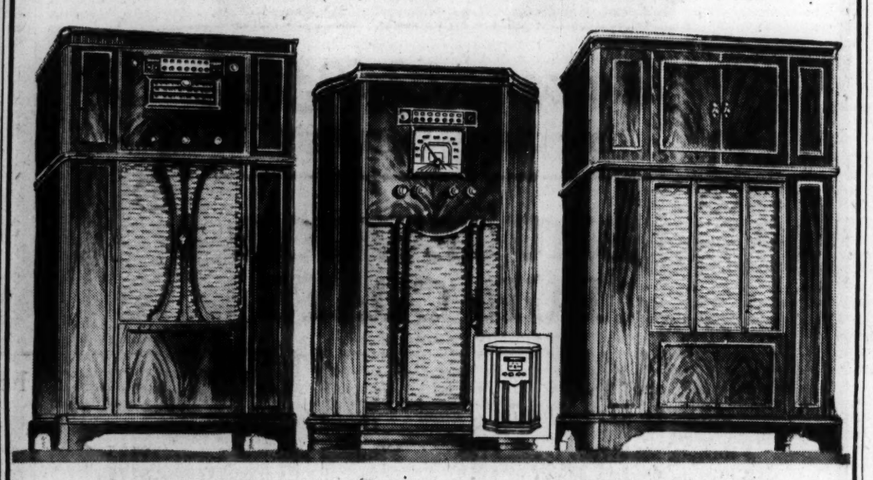

12-tube Superheterodyne in Chippendale cabinet
List price $265.00
Maker's special trade-in allowance 95.50
All you pay is . . $169.50
True high fidelity set with finest type automatic tuning . . . glorious tone . . . covers the world with ease . . . authentically designed walnut veneer cabinet

9-tube Superheterodyne in Tudor design
List price $125.00
Maker's special trade-in allowance 55.05
All you pay is . . $69.95
A highly efficient instrument with all-wave reception . . . push-button tuning for eight stations . . . corner-type walnut veneer cabinet.

14-tube Superheterodyne in 18th Century cabinet
List price $325.00
Maker's special trade-in allowance..... 115.50
All you pay is . . $209.50
One of the finest Stromberg-Carlsons made! True high fidelity set with superb tone . . . sensitive motor tuning . . . beautiful walnut cabinet.

Look at the size of the maker's special trade-in allowance! Take note of the features of these fine consoles. Each equipped with the famed Acoustical Labyrinth to prevent tone distortion. Each with world coverage, with Stromberg richness of tone and smooth performance. Have one to enjoy and take pride in for years—NOW at striking savings. Liberal special trade-in allowances on other Stromberg-Carlson models also, during this selling.

Radios—Fourth Floor, South, Wabash

Added Savings!
Man, Oh Man—Get In on These Clearance Sale Prices at Sears!

ADDED SAVINGS Right Now on Clothes That Were Huge Values at Their Regular Prices!

Clearance!
SEARS Fashion Tailored SUITS, TOPCOATS and OVERCOATS

All Reg. $19.75 Reduced to Only $15.95
$3 Down
Balance Monthly (Usual Carrying Charge)

Now in progress, a truly sensational sale of famous Fashion Tailored suits, topcoats and overcoats . . . the *same* that set *popularity records* all Fall, because of their sturdy, long wearing quality . . . their sleek style . . . their expensive-looking colors and patterns! Regularly $19.75—and compelling values at that figure due to Sears huge-scale merchandising methods — *now* they're only $15.95 . . . *added savings* you'll not want to miss! Be sure to see them—*right away!*

Regular $22.50 De Luxe Fashion Tailoreds, $18.95

Regular $14.95 Staunton
All-Wool O'COATS
$12.95 $2.50 Down
Guaranteed long pure woolens, heavy and warm . . . and handsome enough to look and wear like far more expensive overcoats! All sizes, wide selection! Fleeces included!

Staunton-Hi Suits
For High School and College Fellows
REGULARLY $15.95! Colorful shaggy tweeds, or smooth-finished, dressy worsteds . . . expertly tailored into authentic *campus* styles! 34 to 40. $12.95
$2.50 Down
Balance Monthly (Usual Carrying Charge)

Sears, Roebuck and Co.
STATE STREET . State and Van Buren
TOWER . . 835 South St. Louis Avenue
LAWRENCE AVENUE . 1900 Lawrence
IRVING PARK . . . Clause, Milwaukee and Irving Park Road
ENGLEWOOD . . . . 63rd and Halsted
WESTERN AVENUE, 63rd and Western
79TH STREET . . . 79th and Kenwood
Neighborhood Stores Open Thursday and Saturday Nights 'til 9:30
Free Parking Lots at Neighborhood Stores
Now! Buy Anything Totaling $10 or More on Sears Easy Pay Plan

WAR SHOWS NEED FOR 2 NEW TYPE FIGHTER PLANES

Agile Combat Ship, Fast Bomber Foe Planned.

BY WAYNE THOMIS.

The United States army air corps has recognized the need for two new types of fighting airplanes as a result of lessons learned from the aerial combats between German and British-French air squadrons. Contracts that are to be signed with aircraft manufacturers in 1940 for new military planes will reflect this recognition, it was learned here yesterday.

According to reports from reliable sources, both these new types are so-called fighter airplanes. One will be a single engined plane similar in many respects to the pursuit type planes—the P-35s and P-36s already in service. The other will be a multi-motored long range fighter with a crew of three or four, extremely heavy armament, and high speed.

Intended for Combat.

The single motored plane will be intended for combat against enemy fighters that might escort bombardment planes, or might be encountered along a patroled front such as is found today in northern and western France. These planes are expected to have a top speed of about 340 miles an hour, but the greatest emphasis is to be laid upon their maneuverability.

The multimotored machines are expected to be less maneuverable, but much faster. Their speed is expected to be more than 400 miles an hour, and they are to be armed with 37 millimeter cannon as well as heavy machine guns. They are expected to be used particularly in overhauling and shooting down raiding bombers.

These two types of fighters will supersede, it is said, the heavier, moderately fast, moderately long range pursuit ships in use today. Such ships as the P-35s, P-36s, and P-40s now on order have a long range of about 1,000 miles cruising at 200 miles an hour. The P-35s and P-36s have a top speed just over 310 miles an hour. The P-40s will have 365 miles an hour.

Based on European Experience.

That both the new types are designed as a result of European lessons is conceded. The Germans already are using multiengined fighters—Messerschmitt 110s, called destroyers, are this type. The 110s are armed with 20 and 23 millimeter cannon and machine guns, have two V-12 Daimler-Benz motors, a long range of 1,500 miles, and speed of 385 miles an hour.

The American multimotored ships will be the Bell Airacuda and the Lockheed P-38s that already are on order. The Airacuda has two Allison V-12 motors mounted as pushers and two 37 millimeter cannon. The Lockheed has the same engines, mounted as tractors, and also carries cannon and heavy machine guns. Both are supposed to be 400 mile an hour planes.

Neither of these two American destroyers of the air is expected to be particularly maneuverable. They are intended rather to be fast gun platforms. They are to catch bombers and then with their superior arms shoot them down. The cannon they carry fire explosive shells. One hit is enough to destroy a wing or tail surface of the largest bomber flying.

Maneuverability Is Important.

The destroyers are intended to catch and shoot down bombers, but the new single motored fighters will be intended for combat work against enemy pursuit ships.

Experience in France has shown that conditions in the new war are similar to those in the conflict of 1914-'18 in that maneuverability is the deciding factor in a combat between two pilots of approximately equal skill. The machine that will turn inside the other will be the winner.

The Messerschmitt 109 is the German standard single seat fighter. It has a top speed of about 370 miles an hour and a wing loading of 38 pounds per square foot of wing surface. While it is an excellent airplane it has a tendency to produce what is known as a "high speed stall" when pulled into tight vertical turns such as are required in combat.

Empires Fighters Better.

This became known when the 109s came up against the French Curtiss Hawks with a 315 mile an hour top speed and the Morane 406s with a 310 mile an hour speed. Both these ships were able to down Messerschmitts by outmaneuvering them. When the British Hawker Hurricanes with 330 mile an hour speeds came up against the Messerschmitt 109s they were found to be superior for the same reason.

Engineers point to the high wing loading of the Messerschmitts and then to that of the English and French planes. The Curtiss has a loading of 24.5 pounds, the Morane a loading of 26 pounds, and the Hurricane the lightest loading of 23.5 pounds.

A Messerschmitt 109 was captured intact and was tried out by French and British pilots against all their fighters. It was found that the Hurricane was most maneuverable with the Hawk a close second. The German plane was least maneuverable of the four.

Seek 340 Mile an Hour Plane.

With this lesson in mind our own air corps, according to reports received here, is demanding that manufacturers produce a 340 mile an hour plane with a wing loading of not more than 24 pounds. This, it is believed, will give both speed and superior maneuverability, and should produce a plane that has a landing speed of not more than 60 to 65 miles an hour.

These planes will have a large motor but will carry fuel for only about two and one-half hours of flying. They will be used only for combat and probably will be based at fields close to the "front" where they will see action.

The Curtiss company has recently submitted such an airplane to the air corps for tests. It has a 1,200 horse power Cyclone motor and weighs just over 4,000 pounds. It can take off and climb out of sight—more than 7,000 feet into the air—in two minutes. Other similar combat planes are being constructed by other designers, notably Vultee, Northrop, Republic, and the Brewster companies.

Actress Injured

[Acme Photo.]
KAY FRANCIS.

Hollywood, Cal., Jan. 17 (AP).—Kay Francis wrenched a knee and strained an ankle because she got sea-sick on dry land. The actress, working with Deanna Durbin and Walter Pidgeon on a ship set, suffered mal de mer from the rocking of the boat—by off-stage workers. She stepped outside for fresh air and slipped and fell.

Divorce of 1,356 Years Ago Dug from Ancient Writings

New York, Jan. 17 [Special].—Discovery of a divorce contract written 1,356 years ago in southern Palestine without alimony was announced today by Prof. Casper J. Kramer Jr. and Dr. Naphtali Lewis of New York university in a study of writings dug up by the Colt archeological expedition. The contract, made in 584 A. D., showed seven witnesses had attested to the verbal divorce of John, son of Wael, and his wife, Nonna, after attempts at reconciliation had failed. "You are released," said John, according to the translation. "We have no claim against each other." The only grounds for divorce were that "many griefs were stirred" between the husband and wife.

WAR GAME ZERO HOUR NEARS ON PACIFIC COAST

Maneuver to Test Attack and Defense Power.

San Francisco, Cal., Jan. 17 [Special].—Zero hour in the joint army-navy war games here approached tonight. "Black" troops are ready to drive upon the coast from the Pacific in an attack that will test the effectiveness of coastal defenses and the ability of the United States fleet to land an army of fighting men on a hostile shore in the face of artillery and antiaircraft fire.

Five thousand defending Blues, regular army and National Guard troops with mobile artillery and other motorized weapons, were on the alert to block the Blacks' attempt to penetrate the coast and seize control of strategical points in the western United States, in the greatest army-navy maneuvers in peacetime history.

8,000 in Attacking Force.

The Blacks, 8,000 troops of the 3d division, were aboard ships somewhere out on the Pacific, awaiting orders from Maj. Gen. Walter C. Sweeney and Admiral C. P. Snyder to try to land. The order was expected to be given late tonight or tomorrow morning.

Twenty-four Black naval planes, striking before dawn today, dropped dummy bombs on three army flying fortresses at the San Francisco airport and theoretically put them out of commission. Eighteen defending planes engaged them in a mock aerial battle and many ships on both sides were put out of action. The roar of motors above the city routed many San Franciscans from their beds and brought dozens of inquiries.

Theoretical hits were also reported scored on "Blue" forces in Oakland, Sacramento, and Reno, Nev. San Francisco bay, with its port facilities, giant bridges, military reservations, and supply depots is a focal point of the attack.

Report Theoretical Landing.

Landing of the invaders on the coast south of here was reported in the mock war's first communique. It said: "Black forces made surprise theoretical landings at Avila and succeeded in establishing shallow beach heads to defend against machine gun and rifle fire."

Planes serving as eyes for the attackers made swift stabs over the coastline and an official aircraft warning service went into action for the Blue army.

Reports are coördinated and the plane movements charted in electric lights across the face of huge maps, as a key to help the Blue army to spot its defenses. Main scene of the coast attack will be somewhere near Monterey where the fleet will attempt to put troops ashore from transports. The maneuvers will be completed Saturday.

Hits Scored

(Story in adjoining column.)

Theoretical hits were scored on these cities by attacking planes in combined army-navy maneuvers yesterday. Two forces engaged in mock aerial warfare.

57 OF COLUMBUS CREW GO HOME ON ITALIAN SHIP

[Chicago Tribune Press Service.]

New York, Jan. 17.—Fifty-seven crew members of the scuttled German steamer Columbus sailed today on the liner Rex for Genoa, where arrangements have been made to send them back to their homes in Germany.

The contingent, consisting of 9 women, 20 men, and 28 cabin boys, was taken from Ellis island by the coast guard cutter Mahoning and put aboard the Rex. They were in a gay mood over the prospect of going home.

Departure of the Rex group left seven Columbus survivors still at Ellis island. Five have started court proceedings to remain in the United States and two are ill.

Other survivors of the scuttled ship, a group of 512 officers and men of military age, left last Sunday by train for the west coast. They will take a ship to the orient and return to Germany thru Russia.

NATION'S ARMED FORCES AT PEAK FOR PEACE TIME

Nearly 600,000 Enrolled; 223,000 in Army.

[Chicago Tribune Press Service.]

Washington, D. C., Jan. 17.—With almost 600,000 men under arms in the army, navy, marine corps, and National Guard, the nation today has a record peacetime strength in its armed forces.

The services are still about 35,000 men short of the numerical strength authorized by President Roosevelt last September in his proclamation placing the nation on a limited emergency status on the outbreak of the European war.

Army Only 4,000 Short.

Secretary of War Woodring disclosed today that the regular army strength is approximately 223,000, only 4,000 short of the limit set by the President in the emergency proclamation.

The navy's strength is 125,143, and the limit to which it is recruiting is 145,000. The marine corps is less than 1,400 short of the 25,000 limit to which it is being raised.

The National Guard, being raised to 235,000 men, now totals 224,000.

Secretary Woodring said the army expects to reach its authorized strength early in February. Other branches of the service are expected to reach the limits set in the emergency proclamation before the end of the fiscal year.

Many Original Enlistments.

Mr. Woodring disclosed that more than 92,000 enlistments in the regular army have been received since July 1, 1939, to make the authorized increase and fill the vacancies caused by the normal discharge of soldiers completing their enlistments.

Of these, he said, 63,979 were original enlistments, 24,139 were reënlistments, and 3,883 were former soldiers who had been out of service more than three months.

GERMANS DISCOVER A CHEMICAL TO CUT STRAIN OF BLACKOUT

[Chicago Tribune Press Service.]

BERLIN, Jan. 17.—The residents of all cities and towns in Germany are going to get some relief from the strain of blackout conditions thru a discovery of the German dye trust. The discovery is "lumogen," a chemical which is mixed with paint and which shines brightly when subjected to the weakest amounts of violet rays from darkened electric lamps. The new chemical, made out of tar, is more satisfactory than radioactive or phosphorus paints used heretofore in an attempt to lessen the dangers of street corners, curbs, and stairs.

Air raid precaution officers are satisfied after experiments that the chemical can be used to paint part of the sidewalks and entrances to houses and dangerous crossings. The reflections of the violet rays on the painted surface are not visible at a height of 1,500 feet and therefore they cannot be seen by possible air raiders.

The discoverers believe that the chemical will prove so useful and cheap that it will revolutionize street lighting in peacetime. They also say that it provides a light that is restful to the eye. Squads are at work in Berlin painting the main thorofares.

FOUND DEAD IN BASEMENT.

Stanley Botowic, 48 years old, of 3447 West 18th street, a maintenance man, was found dead yesterday in the basement of an apartment building at 1520 South Trumbull avenue. Apparently he died of a heart attack.

FRENCH, SHRINER & URNER

SEMI-ANNUAL Sale Entire Stock

MEN'S FALL & WINTER SHOES

Custom-Grade styles as low as $9.95 a few models slightly higher

SHRINER SHOES made in our own factory. Values up to $9.85 $7.95

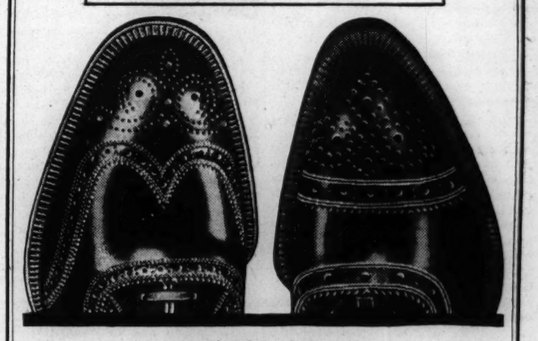

CHICAGO SHOPS

16 S. Dearborn St. (Hotel Hamilton Bldg.) Ph. Cen. 1116 | 106 S. Michigan Ave. (Monroe Building) Ph. Ran. 3266 | 314 N. Michigan Ave. (Just South of Bridge) Ph. Ran. 0486

CONVENIENT CREDIT — GUARANTEED SATISFACTION

1940 JANUARY 1940
S M T W T F S

January 1940 Sale

TO CLEAR 1939 STOCKS

Prices tremendously reduced—regardless of former costs or replacement costs—guaranteed lowest prices of year

'45 and '50 1&2 TROUSER SUITS & OVERCOATS reduced to $38.50
Guaranteed lowest price of the year

'35 and '40 1&2 TROUSER SUITS & OVERCOATS reduced to $28.50
Guaranteed lowest price of the year

$60, $65, $75 QUALITY OVERCOATS REDUCED TO $48.50
$55 & $60 1 & 2-TROUSER SUITS REDUCED TO $48.50

'75 '85 '95 '100 '115 Hickey-Freeman LUXURY OVERCOATS $69.50 GUARANTEED LOWEST PRICE OF THE YEAR

'65 '75 '85 '95 Hickey-Freeman RICH LUXURY SUITS $59.50 GUARANTEED LOWEST PRICE OF THE YEAR

'55 and '60 Hickey-Freeman RICH LUXURY SUITS $48.50 GUARANTEED LOWEST PRICE OF THE YEAR

$125 SEDAN MONTAGNAC OVERCOATS $97.50

MEN'S SUITS, 2ND FLOOR—YOUNG MEN'S SUITS 4TH FLOOR—OVERCOATS, 6TH FLOOR

2 hours free parking at Palmer House garage, Quincy near State, with every purchase of $1 or more

MAURICE L ROTHSCHILD

MINNEAPOLIS — State at Jackson—Chicago — ST. PAUL

Sizes 12 to 48

2nd Floor

Clearance of Untrimmed Black Winter Coats $14

$22.50 to $35.00 Values

An amazing group drastically reduced . . . quality lined . . . Smart styles that rely entirely on slenderizing lines . . . many one-of-a-kind models. All fashion-values at $14.

Lane Bryant
101 N. WABASH AVE.

MANDEL'S MANDEL'S MANDEL'S

January Sale! DIX-MAKE Pre-Shrunk, Exclusive R. N. Poplin NURSES' UNIFORMS

Regularly $3.50 and $4, at $2.65

Graduate nurses! February graduates! Fill in your wardrobe at savings!

- Side-buttoned model (shown), 12-44.
- Standing collar model, 12-38.
- Peter Pan collar, puff sleeve, 12-42 and junior sizes 13-15.
- Button front, double pocket, 12-36 and 11-15.

Mail Your Order or Call State 1500 While They Last

Uniforms—Third Floor—State

MANDEL BROTHERS

NIGHT COUGHS

YOUR CHILD'S coughing at night—caused by throat "tickle" or irritation, mouth breathing, or a cold—can often be prevented by rubbing the throat and chest with plenty of Vicks VapoRub at bedtime.

VAPORUB'S SWIFT poultice-and-vapor action loosens phlegm, relieves irritation, clears air passages, tends to stop mouth breathing, and invites healing, restful sleep. Try it.

VICKS VAPORUB

Marshall Field & Company
presents here each day observations intended to be of value to those it seeks to serve.

PREVIEW NOTES FROM I. H. M. (1)

By CALEB

OVER IN The Merchandise Mart, lamp manufacturers are exhibiting no less than 234 different lines. Easily the biggest illumination show in business history, this *International Homefurnishings Mart* display now boasts the attendance of thousands of retailers buying for their spring and summer needs. One goes wandering in a maze of 40,000 electric jewels, set in some 200,000 square feet of the Mart's twelfth-floor space!

Changes, this year, will be more than customary shifts in color scheme. I discovered that makers and designers have innovated freely: in new structural elements, new lines, new hues, new treatments of ceramics and glass. The reasons for these innovations are many.

Admitted by all makers, reluctantly or otherwise, has been the pressure of the European situation. Importers have increasingly turned to domestic sources. Costlier metals and other raw materials are emphasizing eye-appeal and originality. And in a way, the occasion is fortunate for American makers. Always blessed with talent, they are now applying it to wider possibilities of distribution—the best of stimuli to standards of finer craftsmanship.

With leading china-producing centers abroad curtailed, stocks of English, French, Dutch and Flemish wares must be supplemented, and domestic lamp designers are challenged by real opportunities in creativeness. American pottery suited to period ensembling is very active. From New Jersey and the Carolinas are coming hand-decorated florals and scenics, with individually styled shades to match; and definitely "news" in the market is *glass*.

American craftsmen are already turning out, at accelerated pace, all types of bubble glass, delicately tinted ware, and the heavy, severely simple glass of Scandinavia. And when you see the new lines on our second Wabash floor, you will exult in their perfection. Important 1940 trends also include bases in onyx, metals and porcelains — the latter chiefly of French or Chinese motif. Wood will appear in classic, provincial and modern spirit; pewter, bronze, copper and tole share all price ranges. Table lamp shades will be taller, wider, and more generous light-givers—fabrics also will be finer and longer wearing.

Coming floor lamps, lounge lamps, lamp-stands, are all of tomorrow's temper. "Tricky" is the word for boudoir lamps of fabric, wood, glass and metal; while desk lamps, definitely fluorescent, play the dual roles of penstand and other combinations. . . . All in all, one can foresee the nation more artistically illuminated than ever, in this change-charged year of 1940!

• • •

This article may be reproduced in whole or in part only on written consent from
Marshall Field & Company
1306

Call on us for Money—
whenever you need it
- Simplified Loan Method
- Fully Confidential
- Private Interview Rooms
- Fast Service

Employers Not Notified
Amounts up to $300
FAMILY LOAN CORPORATION
LOOP
202 S. State St., Cor. Adams, Century Bldg., Rm. 301 Telephone WABash 2994
LOGAN SQUARE
3129 Logan Boulevard, Logan Square, Near Milwaukee Tel SPAulding 4100
NORTH-SIDE
2349 W. Devon Ave., Cor. N. Western Devon Bldg. 206 Tel. BRargate 4121
WEST-SIDE
4806 W. Madison St., Near Cicero, Next to Walgreen. Tel. MANsfield 4211
SOUTH-SIDE
2105 E. 71st Street, East of Bryn Mawr L. C. Station, 2nd floor DORchester 2811
SOUTH CHICAGO
9113 Commercial Ave. (opp. Goldblatt Bros.), Lincoln Bldg., Rm. 10. REGent 6220

[ADVERTISMENT]
Now Amazing Proved Hygienic Protection for Married Women

Thousands upon thousands of women have now learned to use a sensational, scientific discovery for hygienic purposes. This boon to womankind is not a poison, yet actually kills germs at contact. It is called Zonite, and its action is amazing when used for feminine hygiene. It instantly kills germs and bacteria on contact, yet it is proved safe—will not harm delicate tissues. And Zonite deodorizes—assures daintiness. Helps keep one fresh, clean and pure. So successful has Zonite been that over 20,000,000 bottles have already been used. Get Zonite from your druggist today. It's surprisingly easy and economical to use. Ideal for feminine hygiene. Follow the simple directions and enjoy proved hygienic protection that you may never have known before.

[ADVERTISMENT]
WAKE UP YOUR LIVER BILE—
Without Calomel—And You'll Jump Out of Bed in the Morning Rarin' to Go

The liver should pour out two pints of liquid bile into your bowels daily. If this bile is not flowing freely, your food may not digest. It may just decay in the bowels. Gas bloats up your stomach. You get constipated. You feel sour, sunk and the world looks punk.

It takes those good, old Carter's Little Liver Pills to get those two pints of bile flowing freely to make you feel "up and up." Amazing in making bile flow freely. Ask for Carter's Little Liver Pills by name. 25¢ and 25¢. Stubbornly refuse anything else.

2 G.O.P. LEADERS AVOID STATE'S ATTORNEY RACE

Johnson, Schnackenberg Tell Position.

BY ARTHUR EVANS.

Two possible Republican starters for state's attorney, George E. Q. Johnson and Elmer J. Schnackenberg, yesterday eliminated themselves from the field for the April 9 primaries.

George E. Q. Johnson.

At the same time announcement was made that the candidacies of Wayland Brooks for United States senator and of Richard J. Lyons for governor are to be united publicly today for the first time. Completion of the alliance has taken a month.

Candidates to Meet Today.

Lyons and Brooks had a talk late yesterday afternoon. Later both said they will have luncheon today in the Hotel Sherman with a few lieutenants. The object is to arrange for the opening of joint headquarters for Brooks and Lyons at the Sherman. The whole fourth floor of the hotel is expected to be taken. This was the first definite public announcement of a Brooks-Lyons alliance.

Harry S. Ditchburne's announcement Tuesday that he will run for state's attorney brought that office into the spotlight yesterday. Ditchburne reported that all day long he received messages of support.

Discuss Deneen Slate.

The Deneen group at its luncheon meeting at the Morrison hotel discussed formation of a slate. The Ditchburne candidacy and the possible entry of others was taken up. After the meeting Charles S. Deneen, former United States senator, said Johnson, a former United States district attorney, had decided not to run for state's attorney. Johnson was the prosecutor who convicted Capone.

Representative Schnackenberg, Republican house leader at Springfield, was sounded out by some of the Deneenites as a possible candidate. He has been spoken of as a possibility for governor, senator, or state's attorney. "At this time," replied Schnackenberg, "I have no intention of running for any office except the legislature."

The elimination left in the field against Ditchburne as possible candidates Edgar A. Jonas, former Municipal judge, and Judge Oscar F. Nelson of Superior court.

Green to Open Downstate.

Downstate headquarters for Dwight H. Green, candidate for the Republican nomination for governor, are to be opened at Springfield next Wednesday. There will be an afternoon and night reception. On Monday, Jan. 29, Green is to start a seven week downstate tour. Emphasis is to be thrown on the need to rid the state of vote frauds as shown by the last mayoralty election in which Green was Republican nominee.

Candidacies were announced by Albert D. Lasker of Lake Forest and James S. Kemper of Winnetka for delegate to the Republican national convention from the 10th district.

A rally of 10th district Republicans is planned for next Wednesday night at the North Shore hotel, Evanston. The three announced candidates for governor, Lyons, Green and State Senator Earl B. Searcy of Springfield, are to speak.

The 30th ward Republican organization last night indorsed Edward F. Moore, county chairman, for ward committeeman, Lyons for governor, and Brooks for senator.

OFFER EVIDENCE IN TRIAL OF 2D ACCUSED SLAYER

The state began presentation of evidence against Joseph Russano, 23 years old, former lightweight boxer who is charged with the murder of Park Policeman Harry Francois. The case is being heard by a jury of nine men and three women in the Criminal court of Judge John A. Sbarbaro.

Russano was one of three bandits who were holding up a couple in Humboldt park on Nov. 20 when Francois and his police partner approached. Jerry Mangano, who fired the shot that killed the policeman, has been convicted and his punishment fixed at death.

Julius Miner Gets $12,500 from Geo. Harding Estate

The $25,000 claim of Julius H. Miner, Republican leader, against the estate of George F. Harding, former Republican national committeeman from Illinois, was settled yesterday for $12,500, attorneys reported to Probate Judge John F. O'Connell. Miner asserted he advanced the money to Harding for campaign expenses in 1936.

Admits Taking Money

(Story starts on page 1.)

Martha Aumond, a juror in recent vote fraud trial, who admitted to state's attorney's office yesterday that she took money from a stranger in connection with the case.

Gladys Spizzirri (left) and Ann Turrisi, reported indicted by grand jury in fixing probe.

3D TERM CLIQUE SETS ROOSEVELT 'DRAFT' IN MOTION

Florida Lining Up with Ohio's Strategy.

[Continued from first page.]

Democratic leaders, there has been such a pronounced swing back to Republican fealty in that state that they despair of carrying Ohio this year unless Mr. Roosevelt heads the ticket.

Donahey Fears Defeat.

The Ohio third term movement was interpreted at first as a maneuver in the interest of getting Senator Donahey on the ticket as Mr. Roosevelt's running mate. It now appears that Senator Donahey's concern is not so much vice presidential as it is reëlection to his senate seat next November. Extraordinary vote getter tho he is, Donahey figures his chances far from good unless Mr. Roosevelt runs.

West saw the President again today following the Limbach announcement. On leaving the White House he said with regard to the Ohio action that "there was no intimation of disappointment and no inkling of unwarranted disturbance on the President's part over it."

The challenge of Thomas E. Dewey's hold on the New York delegation to the Republican national convention by Frank E. Gannett, Rochester, N. Y., publisher, whose candidacy for president was announced yesterday, attracted much attention in Washington. Gannett apparently will have considerable upstate support. Among those supporting Gannett is Representative James W. Wadsworth [R., N. Y.].

ADMITS KILLING HIS FATHER IN GROCERY STORE

Holland, Mich., Jan. 17 [Special].—Neal Koopman, 30 years old, admitted tonight in the county jail at Grand Haven, Sheriff Frank Van Etta announced, that he shot and killed his father, John Koopman, 55, yesterday noon in their grocery at the north outskirts of Holland. The son insisted the shooting was accidental. He was held for further questioning.

For 24 hours following the shooting, authorities had considered the death due to natural causes. When Coroner John K. Winter arrived at the scene, in response to the son's summons, he attributed the cause of death to a heart attack despite blood from the victim's nose and mouth and the son's statement that he thought there was "dirty work."

The body was taken to a Holland undertaking parlor, where it was not learned until this afternoon that the elder Koopman had been shot in the back with a .32 caliber bullet.

Ceremonies to Inaugurate New Lights in 63d Street

The new lighting system of East 63d street will be placed in operation tonight with colorful ceremonies centering at a reviewing stand at Woodlawn avenue. The new lights extend from Cottage Grove avenue three-quarters of a mile to the Illinois Central tracks.

VOTE TO INDICT EIGHT IN JURY FIXING INQUIRY

Acquitted Pair Accused of Ballot Frauds.

[Continued from first page.]

ously are Mrs. Lillian Conners of 7833 Evans avenue and James McNamara of 5630 Wells street.

The ex-convict, Olson, has told prosecutors he entertained Mrs. Conners and Mrs. Aumond in a tavern with $20 given him there for that purpose by George Crane, defense attorney in the Orlando-Vinci trial. Mrs. Conners has asserted that Crane gave her $50 which she believed was a payment for her jury service in a previous case and that he told her there would be "a grand [$1,000] or a couple of grand for us in the next case." At Christmas time, she said, she was given $100 by a stranger.

Crane has denied the accusations.

Tells Christmas Gift Promise.

Clarence Coleman, one of the jurors questioned after it was decided to interview all who served on the jury, told Bugan and Nash a story that brought the arrest and confession of Joseph Spizzirri.

Coleman is a machinist living in the Jane Addams houses at 1327 Grenshaw street. "He said he had been approached by Spizzirri, a United States mail guard living at 3233 Union avenue. Spizzirri is a brother of Tony Spizzirri, husband of Gladys Spizzirri, one of those reported named in both the old and the new true bills.

Coleman said Spizzirri urged him to do what he could for Orlando on the promise of "a nice Christmas bonus." Coleman, who said he was one of the last two jurors to vote for acquittal, informed the prosecutors that he ordered Spizzirri to leave.

Admits Fix Try; Blames Orlando.

Spizzirri was seized yesterday. He confirmed Coleman's story, adding that his brother, Tony Spizzirri, had asked him at Orlando's behest to seek Coleman's help.

Joseph Spizzirri said he visited Orlando in Orlando's saloon at 2600 Wallace street, where Orlando told him: "See if you can get Coleman to fight for acquittal. If he does he'll get a nice Christmas bonus."

Policeman Howe was questioned by the grand jurors regarding the accusation of Miss Helen Kennealy, 21 years old, of 8244 Paulina street. Miss Kennealy, one of the jurors, said Howe offered her a $100 bribe which she refused. Howe was reported to have told the grand jurors that he merely told Miss Kennealy the defendant, Vinci, was a fine fellow, and discussed the purchase of some black earth with her. The grand jurors held him for further questioning.

Charge 32d Ward Conspiracy.

The grand jury true bills against election officials of the 17th precinct of the 32d ward were reported to charge conspiracy to make a false count in the April 4 mayoralty election. Defendants were reported to be: Mrs. Jeanne Orlowski, 1255 North Maplewood avenue, and Miss Ida Kaplan, 2136 Division street, Republican judges; Mrs. Tessie Rozner, 2505 Potomac avenue, Democratic judge; Herman Menster, 1243 North Campbell avenue, Republican clerk; and Edmund Zeleski, 1224 North Maplewood avenue, Democratic clerk.

Judge Robert J. Dunne yesterday took under advisement the suit brought by Attorney Joseph T. Harrington, as a taxpayer, in a vote fraud case against five election officials of the 53d precinct of the 11th ward. Harrington is counsel for the officials. He has asked an injunction to halt their trial in county court until the Illinois Supreme court rules whether or not ballots used in elections should be destroyed six months afterward.

Save in Safety AT SEARS!
SKID CHAINS

Tire Sizes 4.40 to 4.95
19¢ Ea.
Tire Sizes 5.00 to 5.77.....25¢
Tire Sizes 6.00 to 6.50.....29¢
- On or off in 30 seconds!
- No need to jack up your car!
- Heavy gauge steel links, electrically welded!
- Double-locking buckle!

A complete line of tire chains for passenger cars and trucks —at money-saving prices!

SEARS, ROEBUCK AND CO.
Loop.....State & Van Buren
Tower.....825 S. St. Louis
North.....1900 Lawrence Ave.
Englewood.....63rd & Halsted
Western Ave...62nd & Western
79th St.....79th & Kenwood
Irving Pk...Cicero & Milwaukee

COUGH NO BETTER?

Relieve your DRY THROAT with Pine Bros. Glycerine Tablets. They spread a moist, soothing film of pure glycerine and other helpful ingredients over your dry, irritated throat, bringing prompt relief from coughing.

NOW 10¢

WON'T UPSET YOUR STOMACH

ALD. BOWLER HONORED BY COUNCILMEN ON 34TH YEAR IN OFFICE

Ald. James B. Bowler [25th], dean and president pro tem of the city council, was honored at a luncheon of the council yesterday in the Hotel Sherman. Present at the luncheon, in addition to the aldermen, were former Mayor Carter H. Harrison, Mayor Kelly and city department heads. On behalf of the council Mayor Kelly presented Ald. Bowler with an engraved gavel. He also received a cartoon of himself drawn by Ald. Frank Keenan [49th]. Ald. Bowler has been a council member for 34 years.

BISHOP STRITCH TO TAKE CHICAGO POST ON MARCH 7

The formal installation of the Most Rev. Samuel A. Stritch as archbishop of Chicago will take place March 7. This was announced last night by the Most Rev. Bernard J. Sheil, senior auxiliary bishop and administrator of the archdiocese since the death of Cardinal George Mundelein last October.

Archbishop Stritch, who had been head of the Milwaukee see since 1930, was appointed to the post of leadership here by Pope Pius XII. on Jan. 4. The colorful ceremonies of induction, including the enthronement and a solemn pontifical high mass, will be held in Holy Name cathedral. A number of Catholic dignitaries are expected to attend.

Mayor Kelly was authorized yesterday by the city council to form a committee to plan for the city's official participation in the installation. The council also extended its good wishes to the new archbishop.

3 Trainmen Killed When B. & O. Freights Collide

Newcastle, Pa., Jan. 16 (AP).—Two Baltimore and Ohio freights collided late tonight a few miles outside of Newcastle, killing the engineer, fireman and brakeman of the westbound freight. The wreck occurred at a junction known as West Pittsburgh.

MURPHY DENIES REPORTS OF LAX LAW ENFORCING

Washington, D. C., Jan. 18 [Thursday] (AP).—Attorney General Frank Murphy, a few hours before he was to take oath as a Supreme court justice, issued a statement early today declaring the justice department had pursued a policy of firm and equal enforcement of the laws.

"As I leave the office of attorney general of the United States," Murphy's statement said, "I feel it my duty to clear up certain misstatements of fact, and insinuations and implications based upon such misstatements which have today and lately been circulated in a portion of the press.

"Such misstatements are to the effect, or insinuate, that as attorney general I have for political purposes suppressed possible proceedings against Mayor Kelly of Chicago, Mayor Hague of Jersey City, and other political leaders, and that my successor in office, Mr. Robert H. Jackson, is expected to continue the same policy of suppression and inaction, to serve alleged political purposes of the administration.

"Such stories and such statements are not true. I resent them and the implications arising from them. There has been no criminal prosecution of the persons above referred to because there is no evidence in the department to warrant such prosecution," Murphy said. "The department has no authority to investigate or prosecute the investigation of any laws other than federal laws."

Coast Guards Wade Into Icy Lake to Save Shepherd Dog

(Picture on back page.)

Coast guardsmen in the Jackson park station saw a German shepherd dog struggling to climb onto a bobbing piece of ice 150 yards off 60th street in Lake Michigan yesterday. Mate Carl Howell and Surfman James Lockhart donned life belts and tied themselves together. Then they waded thru the broken ice floes, rescued the dog, and took it to the station where it later was claimed by its owner, Mrs. Anna Robinson, colored, of 4638 Champlain avenue.

O J
ANNUAL CLEARANCE
SALE!
Entire Stock of Our Finer Custom Tailored
MEN'S SUITS
Topcoats and Overcoats
Formerly $50 - $55 - $60
Now **$38**
167 Only—Custom Tailored SUITS
FORMERLY $40 & $45, NOW **$28**
OGILVIE & JACOBS
20 East Jackson Blvd. Entire 2nd Floor

"Junior won't ride with us until we get that car he saw advertised in the Tribune want ads."

Kiepura to Sing at Rally to Boost Polish Relief

Jan Kiepura, Polish tenor, will sing at a concert for the benefit of the Polish relief fund on the evening of Feb. 10 in the Chicago Stadium. Brief addresses will be made by Gen. Jozef Haller, commander of the Polish army in France during the world war; Francis X. Swietlik, dean of Marquette university, and Mayor Kelly.

"Order from Horder" COMPLETE OFFICE FURNITURE
DESK PADS from 35c to $16.50
HORDER'S, Inc.
FURNITURE DEPT., 111 W. ADAMS
All Telephones: FRanklin 6760

"WHY! MY FURNITURE LOOKS BETTER THAN NEW SINCE GOLDBLATT'S RE-UPHOLSTERED IT!"

RE-UPHOLSTER and RE-BUILD YOUR LIVING ROOM SUITE

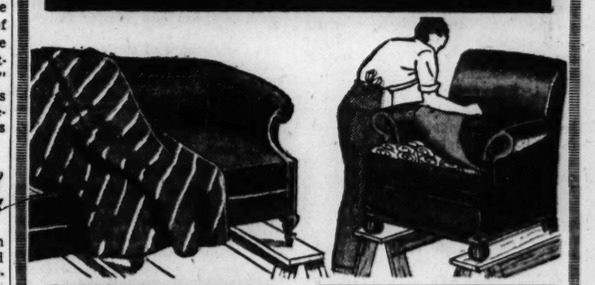

CHOICE OF COVERS
$50 for 2 Pieces
Chair $10.50 Davenport $21
Prices include all materials and labor

Free Estimates
Available Only by Calling Direct to Our Factory
MONroe 9500
We will send an estimator to your home with numerous samples and full information. No obligation!

Take Up to a Year to Pay
NO CARRYING CHARGE IF PAID IN 90 DAYS

Written 5 Year Guarantee
ON CONSTRUCTION AND WORKMANSHIP

HERE'S WHAT WE DO TO YOUR FURNITURE
1. Every Suite Custom Built in our own MODERN FACTORY by Expert Craftsmen!
2. Every Suite Sterilized and Vacuumed, Interiors Rebuilt with new felt and moss.
3. Woodwork retouched, frames repaired and braced where needed.
4. Genuine "NACHMAN" Springs used in all new seat cushions.
5. Balance of Springs reset, retied and replaced where needed!

FREE PICKUP AND DELIVERY

10 DEPT. STORES — GOLDBLATT BROS. — CHICAGO'S LATEST & GROWING DEPT. STORE!

CROSSWORD PUZZLE

HORIZONTAL

1. Rings
6. Gaelic
10. Enemies
14. Force
15. Sediment
16. Body of Kaffir warriors
17. Duplicates
19. Check
20. Self
21. Rubber boot
22. Duel
23. Verve
25. Unite
26. Parent
27. Note
29. Part
31. Fruit seed
34. Cunning
37. Dental device
38. Soft drink
39. That which elevates (pl.)
41. Crested fowl
43. African lily
44. Flow
46. Sewing implement
47. Forbid
48. Contributor
50. Tiny
51. Animal's skin
52. End
54. Stumble
57. Dispense with
60. Province in Jugo-Slavia
62. Fuss
63. Rodent
64. Supporter
66. Space
67. Unoccupied
68. Notoriety
69. Writing table
70. Require
71. Turns

VERTICAL

1. Employed
2. Greek letter
3. Hostile action
4. By
5. Leisurely
6. Foils
7. Went back
8. Prophet
9. Letter
10. Discharged
11. Token
12. Long, narrative poem
13. Mathematical term
18. Bird
22. Remote
24. Abode
26. Evil spirit
28. Shoshonean Indian
30. Container
31. Weighty
32. Object of love
33. Head
34. Bedouin
35. Dining hall (Sp.)
36. Slip
38. Form of trapshooting
40. Sol
42. Church seat
45. Famous
48. Expected
49. Doused in clear water
51. Abnormality
53. Moccasin
55. Perfect pattern
56. Harbors
57. Fish
58. Skin
59. God of war
60. Kind of burner
61. Migration
64. Iniquity
65. Sherbet

PUZZLE OF WEDNESDAY, JAN. 17, SOLVED

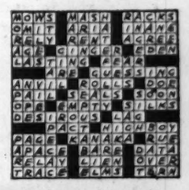

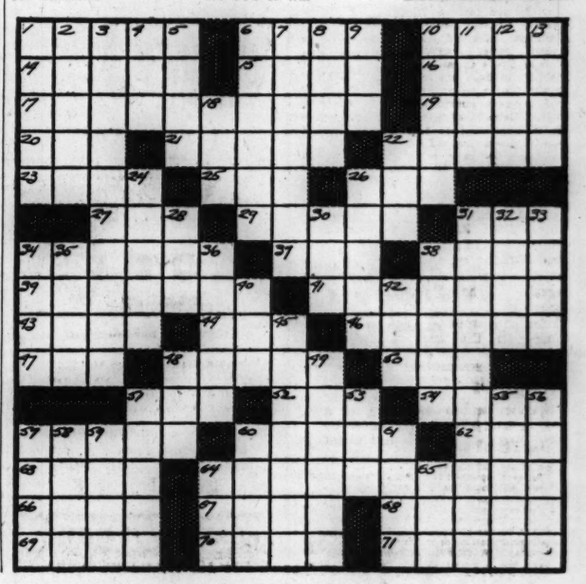

HOUSE ROARS NO TO SPENDERS IN ECONOMY DRIVE

Refuses 22 Million Boost for Postoffices.

BY WILLARD EDWARDS.
[Chicago Tribune Press Service.]

Washington, D. C., Jan. 17.—The house today roared down a Democratic attempt to add $22,000,000 of election year pork in the form of new postoffice buildings to the first regular appropriation bill of the session.

Clifton A. Woodrum.

Members went on to support the appropriations committee in every detail in its economy drive which was initiated yesterday in answer to President Roosevelt's challenge that congress could not reduce his 8½ billion dollar budget for the coming fiscal year.

The committee slashed $94,000,000 from the 1 billion, 194 million dollar bill submitted by Mr. Roosevelt to run 33 agencies and bureaus of the government.

Democrat Brings Test.

The first test of the genuineness of economy sentiment in the chamber came when Representative James F. O'Connor [D., Mont.] offered an amendment to the bill increasing from $15,000,000 to $37,000,000 the appropriation for the construction of postoffice buildings outside the District of Columbia. O'Connor protested that the postoffice building program, allowing only two new buildings every three years to a congressional district, was inadequate.

Apparently confident that the house was with him and his committee in its efforts to cut down the national budget, Chairman Clifton A. Woodrum [D., Va.], of the subcommittee in charge of the pending measure, took only two minutes to answer O'Connor.

The federal public buildings act of 1938 financed a three year building program costing 130 million dollars, he noted, and that program was entirely sufficient for the needs of the postoffice department.

Voted Down in Chorus.

A shouted chorus of "Nos" beat down the O'Connor amendment while there were only a few scattered "Yeas."

A third New Deal agency went the way of the two White House bureaus which were eliminated yesterday by the appropriations committee on the ground that they had no authorization in law. This was the so-called council of personnel administration which President Roosevelt set up under a lame duck Democratic congressman to "study matters of government personnel."

Representative Everett M. Dirksen [R., Ill.] made the point of order that the council of personnel administration had no legal basis and the point was sustained by Representative Lindsay C. Warren [D., N. C.], occupying the chair. The council had been costing the taxpayers $25,040 a year.

Cost Over 2 Million.

The two bureaus wiped out yesterday were the office of government reports, which is the administration's propaganda bureau and a subsidiary of the Democratic national committee, and the national resources planning board. They had been costing $2,115,000 annually.

All other efforts to change the measure were defeated. Representative John C. Schafer [R., Wis.] sought to strike out a $125,000 item for the administrative expenses of the Export-Import Land bank. Such action would demonstrate the protest of the house against proposed loans to Finland, he argued.

Representative Woodrum, in reply, said the Schafer motion would eliminate one of the few money making agencies of the government and pointed to profits of $1,744,000 accrued by the bank in 1939. The Schafer amendment was defeated by a voice vote.

Moving smoothly under Woodrum's direction, the appropriations committee drove thru most of the measure before adjournment until tomorrow. Passage of the entire measure without change is expected then.

List of Sums Approved.

Tentatively approved today were appropriations totaling nearly 350 million dollars. Representing reductions considerably below the President's recommendations in many instances, the following sums were approved for the following offices:

Executive office of President	$ 1,334,850
Board of tax appeals	557,000
Civil Aeronautics authority	27,900,693
Civil Service commission	97,366,000
Federal Communications commission	2,118,340
Federal Power commission	2,480,500
Federal Trade commission	2,300,000
Public Buildings administration	15,865,376
Public Works administration	29,250,000
Public Roads administration	142,000,000
United States Housing authority	16,000,000
Foreign Service Pay adjustment	1,280,000
General accounting office	5,306,540
Interstate Commerce commission	9,058,750
National Advisory Commission for Aeronautics	8,000,000
National archives	920,200

In addition, the house approved a total of $46,925,000, to be made available out of funds heretofore provided for, for the administrative expenses of activities under the federal loan agency. These amounts are not charged as regular appropriations from the treasury and are not included in the total of the pending bill.

Don't Dig At
Itching Skin
Use This Fast, Satisfying Relief
To relieve itching torment of eczema, Athlete's Foot, rashes, pimples and other surface skin conditions, just douse the irritation with soothing, dependable, liquid, D-M-D SOLUTION. Greaseless, invisible—a pharmacist's time-proved formula of 8 selected ingredients. Combats vegetable and animal parasites contacted. Must prove satisfactory real quick or money back. Ask us today for D-M-D SOLUTION—only 50c.
WALGREEN DRUG STORES

Stepmother Wins Children's Custody

Mrs. Bernadette Schreiber (right, front) in court with five stepchildren. She was awarded custody of three, two already being in custody of father. [TRIBUNE Photo.]

EXPLOSION KILLS 2, INJURES 5 IN DU PONT FACTORY

Gibbstown, N. J., Jan. 17 (AP).—Three tons of nitroglycerine demolished a dynamite mixing building today with a roar heard 20 miles, killing two men and injuring five at the Repauno plant of the du Pont powder works.

Map locates Gibbstown.

The possibility of sabotage drew the immediate attention of state police and the federal bureau of investigation. The plant had been heavily guarded.

So great was the shock that it was felt in Lakehurst, N. J., 65 miles away. Windows were shattered for miles and buildings were jarred in Philadelphia—12 miles north.

CHARGES WPA IS USED AS SECRET POLICE SLEUTHS

Washington, D. C., Jan. 17 (AP).—Representative Jesse P. Wolcott [R., Mich.] told the house today that the WPA apparently has launched "a new and unusual project of snooping and reporting to headquarters on what is going on in the minds of members of congress." He said a report was made last August on Representative John Taber [R., N. Y.] by an "information service representative" of the WPA in New York.

"Hitler has his Gestapo, and Stalin has his Ogpu," Wolcott declared. "We must be cautious the New Deal does not create a secret police force."

A man who signed himself William M. Cohen, an information service representative of the WPA in New York, Wolcott said, wrote a report on Taber subsequent to Taber's questioning of Harry Hopkins, former WPA administrator, about a government project in New York.

"I don't think congress intended to create secret police," Wolcott said. "Did you know the WPA had information service representatives thruout the country?"

U. of C. to Reveal Plans for Jubilee Year Tonight

Formal announcement of the fiftieth anniversary celebration of the University of Chicago will be made tonight at a dinner in the Drake hotel. President Hutchins and Dr. George E. Vincent, former president of the Rockefeller foundation will speak. Paul G. Hoffman, president of the Studebaker corporation, will be toastmaster. During the academic year 1940-'41, during which the anniversary will be celebratd, many learned societies will meet at the university.

Orchestra Leader Bernie Has Appendectomy in N.Y.

New York, Jan. 17 (AP).—Ben Bernie, orchestra leader, underwent an appendectomy tonight at Doctors' hospital. He became ill Monday during a train trip to Miami, Fla., and returned to New York today by plane.

WHEN you can't breathe through your nostrils because they are stopped up by a cold, insert a little Mentholatum. Soothing Mentholatum clears the mucus-clogged passages, lets in air. It clears the way for breathing comfort.
Opens
STOPPED-UP NOSTRILS
due to colds
MENTHOLATUM
Gives COMFORT Daily

Seeks Another

Irvin Schreiber, 38 years old, who operates an apartment hotel at 726 Briar place, appeared before Judge Rudolph F. Desort yesterday seeking custody of four of his children who were left with his former wife, Elsa, when he divorced her last Aug. 28. She is now Mrs. Elsa Reinke, 1321 Belmont avenue.

With Schreiber were his second wife, Bernadette, his two sons, John, 13, and Lester, 12, whose custody he had retained, and three of the other four children—Elsie, 15; Carl, 14, and Anna, 6. Paul, 8, still is with his mother.

Mrs. Schreiber, a pleasant, petite woman of 36 assured the court she would be a good stepmother to the children. The children hugged and kissed her. Judge Desort, instead of awarding custody to the father, awarded them direct to Mrs. Schreiber.

Attorney Raymond Suekoff, representing the Schreibers, asked the court to have an investigation made of the possibilities of having Paul, the sixth child, also come to live with the others.

INDIANA WIDOW DIES AT 76.

English, Ind., Jan. 17 [Special].—Mrs. Margaret Cussort Miller, 76 years old, widow of Martin Miller, died today. Funeral services will be Friday.

NLRB AID ADMITS 'GIFT' TO WITNESS HELPFUL TO C. I. O.

Examiner Sees 'Nothing Wrong' in Donation.

Washington, D. C., Jan. 17 [Special].—A trial examiner for the National Labor Relations board admitted before a house committee today that he gave a handful of small bills to the former head of a union local who testified against an employer charged by the C. I. O. with violating the Wagner act.

At the time of the incident, the examiner, C. W. Whittemore, was working on a labor board case at Gaffney, S. C.

The evidence was brought before the Smith committee, which is investigating the NLRB, in the form of a letter Whittemore wrote to his Washington headquarters. Whittemore, called to the witness stand, said he saw nothing wrong with making the gift.

Sets Amount at $4.

Whittemore said he gave a handful of bills—he later estimated the amount at four $1 bills—to Sam Bailey, a Negro who had headed a Negro union local in 1936 and since had become a tenant farmer. The gift was made shortly before Christmas of 1938.

Whittemore's letter, which described people he met in the south as "characters right out of 'Tobacco Road,'" related that he and Warren Woods, NLRB trial attorney, walked five miles to the Negro's shack to give him the money.

"We left Sam a handful of bills," the letter said. "We gave them to his voluminous wife."

Acting on C. I. O. Complaint.

The hearing Whittemore conducted was on the complaint of the Textile Workers' Organizing committee, an affiliate of the C. I. O., charging textile mills at Gaffney with discouraging union organization.

In an intermediate report last April Whittemore recommended that the board order the mills to stop the alleged intervention, to disband a company union, and reinstate 22 discharged employés. But the case has been reopened and another hearing is to be held next Monday in Spartanburg, S. C.

FBI Traces Explosives Taken from 17 Plotters

New York, Jan. 17 (AP).—Lieut. Col. Edward Bowditch, inspector general of the 27th division, New York National Guard, said today that federal agents had traced to the source the explosive cordite powder and 3,500 rounds of ammunition seized in the arrests of 17 men on charges of seditious conspiracy. Col. Bowditch implied that the powder came from a regular army base. He said the National Guard had none of the powder which is used in the manufacture of munitions.

DRIVERS' STRIKE SHRINKS GOTHAM COAL SUPPLIES

Misery Is Faced Unless Deadlock Is Broken.

New York, Jan. 17 (AP).—Householders in the New York area and superintendents of office buildings, hotels, and apartment houses eyed their coal supplies anxiously tonight as the temperature dropped far below freezing and a strike of coal handlers virtually halted deliveries.

Daniel M. Rugg, chairman of the employers' negotiating committee, estimated 75 per cent of the industry was tied up. Michael J. Cashal, international vice president of the A. F. of L. Brotherhood of Teamsters and Chauffeurs, which called the strike for higher wages, fixed the percentage at a lower figure.

Lockout Is Charged.

Cashal said that of the 5,000 men handling coal in Manhattan, the Bronx, Brooklyn, and Queens, men had struck in yards handling about 15 per cent of the distribution, while dealers handling about 30 per cent had locked their men out as a retaliatory measure after failure of negotiations to settle differences.

The union demanded $1.20 an hour for a 48-hour week and an extra man on each truck to reduce unemployment. The men now receive $1 an hour, and are losing $40,000 a day in wages by striking.

Mayor Fiorello La Guardia said he had assurances from the union that deliveries to schools and hospitals would not be affected.

Poor Will Suffer Most.

The poor were likely to suffer, though, for the union announced it intended curbing small dealers buying a ton or two at a time directly from the yards for peddling. There are about 1,500 of these small dealers distributing about 10,000 tons daily.

A somewhat similar strike, affecting 700 workers in Jersey City, Bayonne, North Hudson, and Hoboken, also was called by the union in Hudson county, N. J. John J. Conlin, union vice president, said the men demanded a wage boost to $1 an hour, but did not disclose the present scale. Hospitals and schools were not affected.

5 Men and Women Seized on Untaxed Alcohol Raid

Rochester, Ind., Jan. 17 [Special].—Five men and women were arrested in the San Pierre community northwest of here today for allegedly distributing untaxed alcohol. The prisoners are Mr. and Mrs. Joseph Porkes on whose farm was found two five-gallon tins of untaxed alcohol; Mr. and Mrs. Dale Pearson, and Mrs. Pearson's brother, John Shrader. They were seized in a raid conducted by officers from the state excise department, state policemen, and deputy sheriffs.

ACQUES
French Restaurant
All Jacques Entrees Cooked Only to Order
900

THE HUB'S JANUARY SALE OF RUSSEKS FURS
Tremendous Savings in a Rising Market

We don't have to tell you how furs have soared 10 to 30% over last year's price levels! But it *IS* news to you when you learn that *IN SPITE OF* this world market condition Russeks Furs are even *LOWER* in this January Sale! It's all explained by our foresight in buying early and buying heavily . . . Now you can cash in on *YOUR* foresight by buying now!

Over 200 Russeks Fur Coats
NOW ONLY
$138

HUDSON SEAL-DYED MUSKRATS	$138	DYED FOX COATS (36" length)	$138
MINK-DYED MUSKRATS	$138	RUSSIAN SQUIRREL COATS	$138
LET-OUT RACCOON COATS	$138	PERSIAN PAW COATS	$138

Over 250 Russeks Fur Coats
NOW ONLY
$168

GREY PERSIAN LAMBS	$168
NATURAL RUSSIAN SQUIRRELS	$168
SABLE-BLENDED MUSKRATS	$168
HUDSON SEAL-DYED MUSKRATS	$168
DYED SKUNK GREATCOATS (40" length)	$168

Over 175 Russeks Fur Coats
NOW ONLY
$188

SABLE-DYED SQUIRRELS	$188
SABLE-BLENDED MUSKRATS	$188
GREY, BLACK PERSIAN LAMBS	$188
NAT. SKUNK GREATCOATS (40" length)	$188
HUDSON SEAL-DYED MUSKRATS	$188

Over 100 Russeks Fur Coats
NOW ONLY
$288

SHEARED BEAVER COATS	$288
ALASKA SEAL COATS	$288
BLACK PERSIAN LAMBS	$288
CHINA MINK COATS	$288
GREY PERSIAN LAMBS	$288

THE HUB
Henry C. Lytton & Sons
FOURTH FLOOR • State and Jackson • CHICAGO

THE STORE FOR MEN
MARSHALL FIELD & COMPANY
Washington and Wabash Store Hours: 9 a.m. to 5:30 p.m.

THIRD GREAT WEEK
JANUARY
CLEARANCE
Field quality men's wear at sweeping reductions

ADDITIONAL MARK-DOWNS
MEN'S OVERCOATS
$34.50 $39.50 $54.50
Shetlands, fleeces and worsteds, in attractive plain, diagonal and herringbone weaves. Single and double-breasted raglan, balmacaan and ulster models in newest shades. Further great reductions in some fine imported ranges. *Fourth Floor.*

MEN'S FINE SUITS
1 AND 2-TROUSER
$29.50 $32.50 $39.50
Handsome cheviots, worsteds, Shetlands and tweeds, in attractive diagonal and herringbone weaves. Single and double-breasted styles in drape and more conservative models. Also substantial reductions in our celebrated higher-price groups. *Third Floor.*

MEN'S SHIRTS, PAJAMAS
Oxford cloths—fancy stripes—neckband dickey bosoms. Smart Bal-Tuck pajamas with knitted wrists and ankles. $1.35

MEN'S BETTER NECKWEAR
85c $1.35
Don't overlook this chance to build up your tie collection. Neat and bold patterns and handsome stripes; exceptional variety of fabrics and weaves.

MEN'S UNION SUITS
15% wool and 85% cotton. Short sleeve, ¾ length, $1.35.
Also lisle ribbed and rayon ribbed shirts—55c each, 3 for $1.50.
Tie-side broadcloth and madras shorts—55c each, 3 for $1.50. $1.35

MEN'S HATS . . . reduced to $4.65
What a grand opportunity to save! An outstanding collection of fine felts—the Season's ranking favorites. Not every size in every style, of course.
First Floor

MEN'S FINE SHOES
Broken lines, not every size in every style
$5.85 $9.85 $19.85
Famous Field Aristos in smooth calf and appealing grained leathers.
Handsome De Luxe models — in smart smooth and grained leathers.
Superb quality Alan McAfee shoes. Custom-made in London.
Men's Shoes—Second Floor

YOUNG MEN'S SHOES
$4.85 Broken lines of best sellers—including full and half brogue town and country shoes. $5.65
The Shoe Shop for Young Men—Second Floor

MEN'S DRESSING GOWNS
Just 25 outstandingly smart silk and cotton brocades—blues and wines. In medium and large sizes only. Now $10.95

MEN'S PULLOVER SWEATERS
Only 27, mostly imported fabrics, in V and crew-neck models. Appealing grays, tans and blues. Small and extra large sizes. Now $5

MEN'S SKI PARKAS
89 wind-and water-proof Parkas—an attractive variety of colors. Here in small and medium sizes. Now only $4.95

FORTY PAIRS OF SKIS
All sharply reduced to way below usual. Not all sizes. Just think! A pair of fine flat-top hickory skis yours at only $4.95
Fifth Floor

THE STORE FOR MEN

22 NEW SCHOOL PRINCIPALS ARE NAMED BY BOARD

23 Others Transferred at Johnson's Request.

Twenty-two new principals of elementary schools were appointed and twenty-three others transferred yesterday by the board of education. The changes were recommended by Supt. William H. Johnson.

Only one board trustee voted against the new appointments. She was Mrs. W. F. Heineman, one of the newer members. She said she felt the list of possible candidates for appointments was not complete and that there should be a rehearing for those who failed in the oral examination for principalships. Mrs. Heineman also said she doubted whether the appointments were made solely on merit.

Walker Defends List.

In reply Irwin Walker, vice president of the board, said:

"I, for one, voted for the appointments as recommended by the superintendent because I am confident these people were named on the merit system—and on the merit system alone!"

The new appointments follow:

Irene M. Glynn, Peabody school; Elinor C. McCollom, Emerson; Monica Patricia Brown, Riverdale-Curtis; Hulda A. Ranquist, Foster park-Kellogg; Frances M. Carey, Ryder branch-Poe; Lauretta M. Anderson, Rogers; Catherine E. Conner, Thomas; Julia H. Cunnard, Webster branch; Rose A. Clark, Mary G. Hayes, Esmond; Helen M. Smith, Brainard; Daniel J. Magner, Hartigan; Catherine E. Leach, Burroughs; Mary A. Abrams, Hubbard; Augusta A. Peterson, Avondale; William G. Wilson, Plamondon-Haven; Evelyn I. Phelan, Cary; Margaret Shannon, Corkery; Alice C. McKeough, Knickerbocker; Austin E. Ryan, Scammon; Marguerite B. Gerrity, Chase, and Marie F. O'Leary, Schiller.

The appointments and transfers will go into effect Jan. 29.

Ratify $39,500,000 Warrant Sale.

The board also ratified the sale of $39,500,000 worth of 1940 tax anticipation warrants by Robert B. Upham, city controler, since passage of the budget last week. Six loop banks—Continental Illinois National Bank and Trust company, First National bank, the Northern Trust company, Harris Trust and Savings bank, City National Bank and Trust company, and the American National Bank and Trust company—bought $34,500,000 worth. Hickey & Co. purchased the rest.

Educational fund warrants sold at interest rates of 1¾ per cent [20 million dollars' worth] and 1⅞ per cent [$12,400,000 worth]. Building fund, free text book fund, and school playground fund warrants sold at a 2¾ per cent interest rate. In 1933, similar tax warrants went begging at the high interest rates of 6 and 5 per cent.

'A JOB'S OPEN AT AMERICAN CITY, IND.; JUST FIND IT

Oscar Sauerman, postmaster of Crown Point, Ind., was seeking a lost town last night.

In a letter from C. R. Briggs of Cincinnati, chief postal inspector of the central area, Mr. Sauerman, as postmaster of the county seat of Lake county, was asked to announce that applications for postmaster of American City would be accepted until Jan. 24.

The letter stated that American City is in Lake county, but Mr. Briggs wanted Mr. Sauerman to tell him just where American City is. Mr. Sauerman has had to admit that he doesn't know. No one at Crown Point has ever heard of it.

Mr. Sauerman says that if any one finds American City he would like to be informed, but he does not plan to offer a reward.

Mother, 47, Bears Twins, Her Seventh Set; All Alive

TREVISO, Italy, Jan. 17 (AP).—The seventh set of twins was born today to 47 year old Teresa Pozzogon. All 14 of the children are living.

DIES OF GUNSHOT WOUNDS.

Keokuk, Ia., Jan. 17 [Special].—Howard Taylor, 19 years old, died in a hospital here this afternoon of accidental gunshot wounds received earlier in the day while he and another youth, John Canida, were examining some shotguns.

Work Stopped

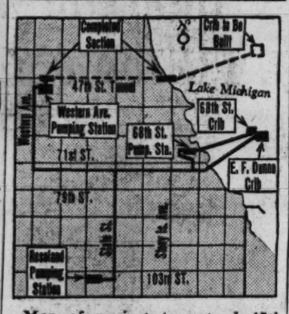

Map of project to extend 47th street tunnel from the Western avenue pumping station into the lake, where it will connect with new crib to be built there. Work on the project has been stopped.

Oscar E. Hewitt, commissioner of public works, yesterday announced that work on the new 47th street water tunnel had been discontinued because an appropriation of 5 million dollars requested for the project had not been included in the 1940 budget. A total of 350 workers have been laid off.

Construction of the tunnel, which is to cost a total of 8 million dollars and extend from the Western avenue pumping station to the lake, where it will connect with a crib yet to be built, was started a year ago. So far 6,000 feet of the entire 42,000 feet of it have been completed.

City Engineer Loran Gayton said that expenditures so far have been about $1,000,000. He added that all machinery used on the tube has been stored for the year. The city has appropriated $9,198,000 for continuing the building of a filtration plant at 79th street and the lake.

WEEK OLD BABY BOY ABANDONED IN FACTORY DOOR

A boy baby about a week old was found abandoned last evening outside a factory doorway at 1355 Washington boulevard. Joseph J. Pillar, 5536 South Richmond street, watchman who made the discovery, turned the infant over to the police, who took the baby to County hospital. The child was wrapped in a thin blanket and had on underclothing. There was no hint as to the baby's identity. Physicians expressed the opinion that he had lain in the bitter cold only a few minutes. One guess was that his mother had left him as the watchman approached. The baby will be sent to St. Vincent's orphanage today unless his parents are found.

Abandoned baby.

Right-of-Way Pact Dated 1872 Recorded at Galena

Galena, Ill., Jan. 17 (AP).—A document, bearing a June 8, 1872, date and providing for a right-of-way agreement between B. W. Tuttle and the old Galena and Southern Wisconsin Railroad company, was recorded here yesterday. At one time the Galena-Wisconsin line, which later became part of the Chicago and North Western railroad, transported thousands of tons of lead and zinc ore during a mining boom here. It was recalled that Tuttle owned land on the banks of the Galena river north of here. Why the document had not been recorded before was not explained.

Borah Confined to Bed After Fall in His Home

Washington, D. C., Jan. 17 (AP).—Senator William E. Borah [R., Idaho] remained in his bed today because of sprains and bruises received when he slipped on a rug in the hallway of his home yesterday. The senator, 75 years old and dean of the senate, was said by his physician, Dr. Worth Daniels, to be resting easily and in no danger. Borah's office said the senator would be confined to his home for several days.

1 KILLED AS CAR MISSES CURVE.

Bloomington, Ill., Jan. 17 [Special].—Charles Augustine, 18 years old, of Allentown was killed and Harold Kaiser of Morton was seriously injured when their automobile failed to make a curve near Prairie Creek school, three miles south of Morton, last night.

COUNCIL ACCEPTS CITY HOUSING FEE IN LIEU OF TAXES

Agrees There's Little Else to Be Done About It.

The city council, after listening to several protests against the government's methods in managing its three federal housing projects in Chicago, voted 29 to 11 yesterday to accept $39,000 to cover the projects' service charges in 1938. The charges, for such services as police and fire protection and garbage collection, are in lieu of all taxes.

Ald. Arthur G. Lindell [9th], chairman of the council's housing committee, explained in a letter to all the aldermen that the city was powerless to do anything but accept what was offered—5 per cent of the shelter rentals, or the net amount paid by tenants after utility bills are paid.

City Has No Other Choice.

The three housing projects [Jane Addams, Julia Lathrop, and Trumbull Park] are government owned, Lindell said, and are administered under regulations made by congress and the state legislature. The city has no right, he asserted, to review or nullify the legislative acts.

"All the city can do is collect reimbursements for the services after they have been furnished," he said.

It has been estimated that the projects, if privately owned, would have to pay taxes of $494,000 annually.

"The state decides that we have to take this 5 per cent," said Ald. James J. McDermott [14th]. "The plea was that this was to help the needy. People of fairly good incomes live in the houses. Certainly this settlement doesn't look good in comparison to what a brick bungalow in my ward has to pay. The owner of such a building, now paying $109.44 a year in taxes, would pay only $9.12 under the service charge principle."

Charges Relievers Are Slighted.

Ald. Edwin F. Meyer [45th] said people on relief were being pushed around to make good homes for persons in middle income groups.

"Yes," said Ald. John S. Boyle [16], "that's the objection. It's not to housing, but to the fate of the slum dwellers. They're being thrown out, and no provision is being made for them. Where will the ones who can't pay project rentals go?"

Mayor Kelly remarked that Chicago couldn't stand out as the only city opposed to housing and that the alternative was to accept the $39,000 or quit housing.

A proposal that another housing project be started on the north side was deferred to Jan. 31 for action. This project would cost $7,000,000 and accommodate tenants with incomes between $600 and $900.

Fools Doctor

[Associated Press Wirephoto.]

Raymond Kusiak with cake on first birthday.

New York, Jan. 17 [Special].—Raymond Kusiak celebrated his first birthday unaware of the reason for his parents' unusual joy. Raymond is healthy and happy now, but when he was born he was pronounced dead. The doctor revived him.

APPEAL INTEREST AWARD IN STREET WIDENING CASE

The city appealed to the Illinois Supreme court yesterday from an Appellate court decision which awarded property owners $89,400 in interest on condemnation judgments in connection with a project to widen Western avenue in 1925. The judgments were paid Aug. 2, 1930. The property owners sued the city, contending they were entitled to interest for approximately three years preceding payment. The awards approved by the Appellate court were: Jacob N. Nusbaum estate, $33,175; Sarah Provus, $14,955; Cameron Can company, $13,769; Central Masonic temple, $9,415; George A. Chapman, $7,925; Carroll D. Keeler, $6,263; John F. Cella, $3,898.

Policemen Asked to Give Blood to Fellow Officer

Physicians at the Jackson Park hospital asked policemen last night to volunteer to give blood for a transfusion to Patrolman Sonick Paulsen, 1644 East 70th street, of the East Side district. Paulsen, who is 53 years old, went Tuesday to the hospital, where it was found he was suffering from a stomach ailment. His condition, it was said, was not alarming.

ESPOTABS Save the Day

• No inconvenience. No griping. ESPOTABS taken at bedtime work thoroughly—in early morning. Buy them at all druggists. 10c, 25c, 50c, 75c sizes.

Espotabs

THE FORMULA - FRESH LAXATIVE

FLY OVER WINTER

Fly American

3 FLAGSHIPS DAILY TO WASHINGTON

Through Service—No Change of Planes

Lv. Chicago	9:00 am	2:00 pm	4:20 pm
Ar. Indianapolis	10:10 am	3:10 pm	....
Ar. Cincinnati	12:05 pm	5:05 pm	7:10 pm
Ar. Washington	2:33 pm	7:45 pm	9:50 pm
Ar. Philadelphia	3:41 pm	....	11:01 pm

• Travel above winter's snow and ice along open airways! Giant, steam-heated Flagships. Complimentary meals; stewardess service. For reservations call your Travel Agent or PORtsmouth 7000. Ticket Office: 312 South Michigan Avenue.

AMERICAN AIRLINES Inc.

ROUTE OF THE FLAGSHIPS

You get this advantage

Drinks Never Taste Thin with Gordon's Gin

Because of this merit

Gordon's has the Advantage of Liqueur Quality & High Proof, 94.4

Experts know that all gins are not alike. And Gordon's has Liqueur Quality and High Proof, 94.4. That's an important advantage. For it assures you richer flavor, velvety smoothness—drinks that never taste thin. So ask for Gordon's when ordering gin by the bottle or the drink.

Gordon's Gin

100% Neutral Spirits Distilled from Grain

DISTRIBUTORS: SOMERSET IMPORTERS, LTD., NEW YORK

Copyright 1939, Gordon's Dry Gin Company, Ltd., Linden, New Jersey

PIONEER ATLAS LIQUOR CO., EXCLUSIVE DISTRIBUTOR

"WILL WE SEE MOUNTAINS LIKE THAT?"

"Sure! In our new car we can go everywhere!"

WOTTA LIFE! WOTTA LIFE!

Reprinted from The Tribune's collection of Gaar Williams cartoons

Guiding Landmarks for Conventioners

Visitors to Chicago—look for these signs of good times! When you see the Water Tower, you're near Ricketts—and that's a sure guide to the best in fine foods, the best in fine drinks, the best in fine service. It's Ricketts—the Raleigh Room, the Abbey Bar, the Inner Circle — for treats famed the world over. Come in soon — we promise you unusual dining pleasure.

The Finest $1 Dinner in Chicago

RICKETTS

at the water tower

103 EAST CHICAGO

"That Popular Restaurant"

WHETHER you are driving across country or across town, it is satisfying to know that your car will get you there and back without any trouble.

If you are interested in getting a better car, it will pay you to consult the Used Automobiles for Sale columns in the Tribune want ad section. There you will find scores of offers of late models in practically every make, representing the cream of the used car values available.

Your present car may be the only down payment required on a good late model used car which can give you thousands of miles of comfortable, economical transportation.

More fun for sport fans

• You get more fun out of sport when you use good equipment. In the Sporting Goods column of the Tribune want ad section you will find many opportunities to save money on good used golf clubs, fishing tackle, tennis equipment, skates and other sport needs. Watch these offerings in the Tribune want ad section.

Because they get better results, want ad users place more total want advertising in the Tribune than they place in all other Chicago newspapers combined.

Chicago Tribune
SERVING CHICAGO FOR 92 YEARS

You're missing something every morning!

IF YOU HAVEN'T TASTED THIS NEW, BETTER-THAN-EVER COFFEE!

HOW HELEN'S HOUSE PARTY CHANGED HARRY'S MIND!

THESE HOUSE PARTIES OF HELEN'S ARE SWELL—ONCE YOU GET PAST BREAKFAST! BUT, OH, FOR SOME COFFEE LIKE WE HAVE AT HOME!
HELEN'S COFFEE'S ALL RIGHT! YOU'RE JUST TOO FUSSY! HURRY UP, NOW—I'M HUNGRY!

MAN ALIVE! THIS IS SWELL COFFEE, HELEN. WHAT HAVE YOU DONE ...ER, I MEAN, WELL YOUR COFFEE'S EVEN BETTER THAN BETTY'S
DON'T BE EMBARRASSED, HARRY! I THINK IT'S THE BEST COFFEE I'VE EVER HAD, TOO. WE'VE SWITCHED TO THE NEW MAXWELL HOUSE

YOU KNOW, IT'S REALLY MARVELOUS HOW THEY'VE IMPROVED MAXWELL HOUSE! WE'VE USED IT FOR YEARS—BUT HONESTLY IT'S NOW EVEN RICHER AND MELLOWER THAN EVER
I KNOW! AND IT'S ONE COFFEE I CAN DEPEND UPON TO BE TRULY FRESH... IT MUST BE THAT SUPER-VACUUM, VITA-FRESH CAN!

YES—MAXWELL HOUSE IS NOW RICHER, SMOOTHER, MORE DELICIOUS THAN EVER

For these two definite reasons:

1. *Enriched New Blend!* Yes—the famous Maxwell House blend has actually been improved, made even better . . . enriched with costly coffees from the high plateaus of Central and South America . . . highland regions where the finest, most deliciously flavored coffees in the world are grown.

2. *New Roasting Method.* And this magnificent blend is now roasted by a new method called Radiant Roast. A remarkable method that roasts each bean evenly *all the way through*. You get *in your cup* all the full, extra-rich and mellow flavor of these choice coffees. Try the New Maxwell House . . . you may never have known such flavor in any other coffee before! Copyright, General Foods Corp., 1940

BETTY, THIS NEW MAXWELL HOUSE IS EVEN BETTER THAN OUR REGULAR COFFEE. LET'S SWITCH, TOO
AND DON'T FORGET, BETTY, THAT MAXWELL HOUSE IS TRULY ECONOMICAL! WITH ALL ITS NEW RICHNESS, I'VE FOUND IT GOES MUCH FURTHER

SPECIAL ECONOMY NOTE: If you use lots of coffee, you'll find extra economy and convenience in the two-pound can.

Now—more than ever...
GOOD TO THE LAST DROP

A Product of General Foods

SERVE
Barloma BLENDED Wines
To Enjoy Wines at their Best!
BARLOMA'S blending has brought a new thrill—a greater enjoyment to all lovers of good wines. Expert wine makers blend the best wines together to obtain the best in all of them for aroma, taste, clarity, body and flavor. Reasonably priced. 5 types.
Barloma Brand American SAUTERNE Wine
4/5 QUART
FREE Barloma Recipe Booklet
Just Write WINE CORP. OF AMERICA Chicago, Ill.
Alc. 13% per vol.
FOR TASTE and AROMA SERVE BARLOMA

[ADVERTISEMENT]
WHAT YOU SHOULD KNOW ABOUT FACE PIMPLES
These disfiguring spots affecting the outer or surface layer of the skin often result from a temporary disturbance, or merely from incorrect cleansing.
You can relieve the itchy, burning soreness and help your skin by using an ointment whose medication stays in active contact with the pimply spots. Apply it every night and leave it on all night. It does a world of good.
For nearly 45 years people have used Resinol Ointment to fill this need. It soothes the irritated oil ducts where many surface pimples start, and aids healing. Carefully cleansing the skin with Resinol Soap helps to quicken the pleasing results. Its gently active lather is refreshing and it rinses easily.
Buy a jar of Resinol Ointment and cake of Resinol Soap from any druggist. For free sample, write Resinol, Dept. 89, Baltimore, Md.

[ADVERTISEMENT]
MANY NEVER SUSPECT CAUSE OF BACKACHES
This Old Treatment Often Brings Happy Relief
Many sufferers relieve nagging backache quickly, once they discover that the real cause of their trouble may be tired kidneys.
The kidneys are Nature's chief way of taking the excess acids and waste out of the blood. They help most people pass about 3 pints a day.
When disorder of kidney function permits poisonous matter to remain in your blood, it may cause nagging backache, rheumatic pains, leg pains, loss of pep and energy, getting up nights, swelling, puffiness under the eyes, headaches and dizziness. Frequent or scanty passages with smarting and burning sometimes shows there is something wrong with your kidneys or bladder.
Don't wait! Ask your druggist for Doan's Pills, used successfully by millions for over 40 years. They give happy relief and will help the 15 miles of kidney tubes flush out poisonous waste from your blood. Get Doan's Pills.

[ADVERTISEMENT]
Here's Amazing Way to Relieve Muscular Aches and Pains
EVERY day, we are discovering how to take care of our muscular aches and pains—without dosing ourselves with an internal drug. Thousands have learned that they no longer need suffer rheumatic pains, muscular lumbago, sprains, sore muscles, etc., without doing something about it. Simply rub PAIN-EXPELLER briskly over aching parts . . . Acts amazingly to bring glorious relief fast. No muss . . . No sticky plasters. No internal drug to take. Just rub on PAIN-EXPELLER, and relieve aches fast. Over seventeen million bottles sold, proving its amazing benefits. Don't suffer another day. Get PAIN-EXPELLER from your druggist. Costs only a few cents. Ask for PAIN-EXPELLER and look for the anchor trade-mark.

Rheumatism Relieve Pain in Few Minutes or Money Back.
To relieve the torturing pain of Rheumatism, Neuritis, Neuralgia, or Lumbago in a few minutes, get NURITO, the splendid formula, used by thousands. Dependable—no opiates. Does the work quickly. Must relieve cruel pain, to your satisfaction, in few minutes or money back. Don't suffer. Clip this ad as a reminder to ask druggist for NURITO today.

Buyer Who Wants a Refractometer—
mechanical horse for a six-foot man—four polo ponies which have been played—jade miniatures—buyer for a plate bending roll—three six-foot grand pianos and one concert grand—buyer who wants a complete heating system—these were subjects of want ads in yesterday's Tribune want ad section.
Today's Tribune want ad section offers many new opportunities to buy, sell, rent, and trade. It will pay you to read the want ads every day.

TRAVELERS TELL OF A REVOLT IN CHINESE ARMY

Young and Old Factions Oppose Each Other.

SHANGHAI, Jan. 17 (AP).—Reuters [British] news agency said tonight that travelers from the southern part of Shansi province had reported a revolt among the troops of the Chinese general Yen Hsi-shan.

Reuters quoted the travelers as saying that Gen. Yen's so-called old army of 200,000 was at sword's points with his new army of 60,000 communist peasant volunteers. The revolt was said to be thus far localized, with Gen. Chiang Kai-shek attempting to bring about a peaceful settlement.

The trouble was said to have started when Gen. Yen gave the new army a major assignment in the winter campaign in order to get rid of it. Some professed to see danger that the Chinese 8th army of Gen. Chu-teh might intervene in behalf of the new army and Gen. Chiang in behalf of the old. Shansi province is in the north central part of China.

Travelers from Shansi province have reported a revolt among troops of the Chinese army there because of new army of communist volunteers. Japanese warships were reported to have bombarded Chenhai forts guarding Ningpo in Chekiang province.

Warships Bombard Forts.

Japanese warships off the coast of Chekiang province today were reported to have bombarded the Chenhai forts guarding the entrance to Ningpo, one of the principal treaty ports still in Chinese hands. Damage was said to be slight.

Prediction that a new central government of China would be formed by Feb. 1 under the leadership of the Japanese-favored Wang Ching-wei, former Chinese premier, was made by Wang's followers.

A conference is to be held soon in Japanese occupied Tsingtao to complete plans for formation of a new political council which will organize a new government, they said. Wang a year ago was ousted from Gen. Chiang's régime after he had fled from Chungking, the capital, and advocated peace with Japan.

Appeal to Chiang.

Announcement of the Tsingtao conference was coupled with a statement by Wang that he had addressed a new appeal to Gen. Chiang asking him to join in efforts to make peace with Japan. On Jan. 8 the Japanese government decided to support Wang for the leadership of a new Chinese central government.

At Chungking officials of the Chiang Kai-shek government said they had no information of such a telegram as Wang said he had addressed to Chiang.

Chinese newspapers at Hongkong dismissed the new peace move in a few lines as a "presumptuous and preposterous" gesture.

Chinese at Hongkong said the appeal meant that Japan was suing for peace, "Because Wang Ching-wei is merely the Japanese army's mouthpiece and his voice is Japan's."

FAVORS PARKING BAN AT NIGHT TO AID SNOW CREWS

A ban on automobile parking on 65 miles of designated streets between 2 and 7 a. m. from Dec. 15 to April 1 was proposed yesterday by George Barton, chief engineer for the Chicago Motor club. He spoke at a meeting of representatives of the city, county, state, Park district, Surface lines, and the Chicago Motor Coach company.

Barton's proposal was indorsed as an experimental step which might in time be extended to 750 miles of the city's streets.

Farmers Reimbursed

(Story in adjoining column.)

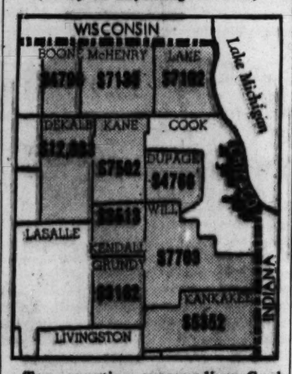

Ten counties surrounding Cook county and amounts paid to farmers in each for animals slaughtered by wild dogs, wolves, and other predatory animals in the last five years.

WILD DOG RAIDS ON FARMS BRING HEAVY LOSSES

$63,785 Claims Paid for Live Stock.

In densely populated northern Illinois—within a radius of 80 miles of Chicago's loop—raids of wild dogs, foxes, and a few small wolves on farm live stock are costing thousands of dollars annually, it was disclosed by a survey completed yesterday.

The survey showed that eleven counties surrounding Chicago paid a total of $63,785 to farmers for sheep, cows, hogs, horses, and turkeys slaughtered by predatory animals during the last five years. The counties are Cook, Du Page, Will, Lake, Kane, De Kalb, McHenry, Boone, Kendall, Grundy, and Kankakee.

De Kalb County Hardest Hit.

Farmers of De Kalb county were the hardest hit during the five years. They lost 287 head of live stock in such raids, for which they were reimbursed $12,083 by the county. Wild dogs—animals which strayed from farms of the area to run in packs—are chiefly responsible for the losses. Often these packs are joined by farm dogs which, tho completely domesticated in the daytime, leave their kennels at night to take part in the raids.

Authorities of the counties said the claim payments for losses are paid from the fund built up by the collection of dog taxes in the townships.

Live stock claim payments were last made in Cook county in 1936, when a total of $651 was disbursed for losses. Guy Kelley, chief bookkeeper of the county treasurer's office, explained yesterday that most of the county townships stopped collecting dog taxes in that year, automatically cutting off the funds available for live stock loss payments.

How Claims Are Paid.

The procedure followed in collecting such claims is a simple one. The farmer who has had live stock killed is required to have two neighbors attest to his loss [the county pays them 50 cents each for their signatures on the claim forms]. The claim then is presented to the township supervisor, the value of the animal is fixed, and the claim is filed with the county treasurer for payment.

Payments vary, the county treasurers said yesterday. Maximum payments are about $75 for a cow, $15 for a sheep, $25 for a pig, and $5 for a turkey. A claim for a horse might be as high as $200.

Seth Peck, 86 years old, a farmer of Geneva, Ill., who has been in the sheep raising business for 72 years, estimated that he has shot more than a wagon load of wild dogs protecting his flocks. At one time Peck herded 2,000 sheep; now he has only 400.

87 Ewes Killed Last Week.

One of the heaviest losses of recent years was reported last week in Riley township, McHenry county. Dogs broke into a sheep pen on a farm there and killed 87 out of a flock of 100 ewes.

Payments made to farmers in the counties other than De Kalb and Cook during the last five years were: Lake, $7,102; Will, $7,703; McHenry, $7,153; Kane, $7,502; Grundy, $3,162; Du Page, $4,766; Boone, $4,798; Kendall, $3,513, and Kankakee, $5,352. [Records of payments in Kankakee county go back only three years, but officials based their estimate on what they considered average losses for each of the missing years.]

ALIMONY CLAIM CALLED A LEGAL BLACKMAIL CLUB

Fight Payments to Wife Wed Five Times.

The effort of Mrs. Ora Spies to have a $25 a week temporary maintenance order reinstated yesterday brought heated objections by the attorney for her present husband, Richard F. Spies, jewelry manufacturer.

The attorney, Robert E. Cantwell Jr., characterized the case as an illustration of how the separate maintenance statute can be used as a club for legalized blackmail. He said Mrs. Spies had been married five times. Because of a point of law also raised by Cantwell the hearing was continued to Jan. 31 by Judge Oscar F. Nelson.

Separate After Eight Months.

Mrs. Spies, who is 40 years old, lives at 2907 Pine Grove avenue. Spies, who is 63, is head of the Spies Bros. Jewelry Co., 1140 Cornelia avenue. He lives at 1311 Winnemac avenue. They were married Dec. 28, 1938. Exactly eight months later, on Aug. 28, 1939, they separated.

Mrs. Spies filed a suit for separate maintenance, charging desertion, and on Sept. 20 was granted the $25 a week temporary order by Judge Nelson. At the time Spies offered to return to his wife.

Yesterday Attorney Cantwell told the court that the Spieses had resumed living together shortly after the Sept. 20 hearing and had continued for three weeks.

"Then she ordered him out of their home at Crystal Lake [McHenry county] and had the locks changed on the doors," Cantwell said.

Woman Married Five Times.

He argued that since the couple had lived together after filing of Mrs. Spies suit, the suit should be dismissed on the ground of condonation.

"This suit is an example of how separate maintenance can be used as a club for legalized blackmail," declared Cantwell.

"The history of the case shows she is well able to work and that between her former marriages she made as much as $250 a month as an interior decorator."

Mrs. Spies' attorney, Leslie Salter, was instructed to have his client in court for the Jan. 31 hearing.

Granted Alimony

[TRIBUNE Photo.]
MRS. LORETTA RUEHL.

For the five years of his courtship, Mrs. Loretta C. Ruehl testified yesterday, Alphonse Ruehl posed as a teetotaler to whom the very thought of alcoholic beverages was abhorrent. This admirable stand put him high in her favor, for she was a church temperance worker.

They were married March 17, 1934. Shortly afterward, Mrs. Ruehl told Judge Oscar F. Nelson, she found a bottle of whisky hidden under a chair cushion. She later found others, beneath the mattress and in the corners of dark closets.

Confronted with this evidence, Alphonse, a baker, was quoted as saying "What of it?" He merely brought his drinking into the open, she said, and she left him on April 13, 1939. Judge Oscar F. Nelson granted her $10 a week temporary alimony for herself and a daughter, Alene, 4. Mrs. Ruehl, who is 26 years old, lives at 2709 Magnolia street, while Ruehl, 29, lives at 4319 North St. Louis avenue.

REPORT M'GRADY IS FIRST CHOICE TO DIRECT CCC

Former Labor Bureau Aid Now with R. C. A.

[Chicago Tribune Press Service.]

Washington, D. C., Jan. 17.—Edward F. McGrady, former assistant secretary of labor, is being considered for the post of director of the Civilian Conservation corps, it was learned tonight.

Edward F. McGrady.

If appointed, McGrady would succeed Robert Fechner, organizer of the unit, who died last Dec. 31 after an illness of 18 months. During his illness the CCC has been headed by James J. McEntee, his assistant, who is a candidate for the directorship.

Perkins Sticks to Job.

McGrady, who was in Washington today, said that the post has not been offered to him and that he would hesitate to make the personal sacrifice in income acceptance would entail. He is receiving a salary reported to be in excess of $25,000 a year as labor relations director of the Radio Corporation of America. The CCC post pays $10,000 a year.

McGrady took the radio post in 1937 when he was secretary of labor in all except name. He resigned after it was apparent that Secretary of Labor Frances Perkins would not resign to permit him to succeed her.

For some time he has desired to return to government service, because it is reported he prefers public office to private industry.

Near 68 Years Old.

President Roosevelt discussed the appointment today with Social Security Administrator Paul V. McNutt, who said that the appointment would be announced in a few days. He did not name McGrady as the choice for the post, but said that close examination of the White House calling list in the next few days would give a hint as to the identity of the appointee.

McGrady will be 68 years old Jan. 29. He appears much younger. His predecessor, Fechner, died at the age of 63. McGrady was born in Jersey City, N. J., and educated in public schools. He began earning a living as a newspaper pressman and drifted into unionism. He was legislative representative of the American Federation of Labor at the outset of the Roosevelt administration.

MRS. MARY SOUZA DIES.

Jacksonville, Ill., Jan. 17 [Special].—Mrs. Mary Behan Souza, 65 years old, wife of Charles Souza, died today.

The Pleasant Way to Correct Constipation
Why let yourself in for all the discomfort of constipation—and then have to take an emergency medicine—if you can *avoid both* by getting at the *cause* of the trouble?
If your difficulty, like that of millions, is due to lack of "bulk" in the diet, the "better way" is to eat Kellogg's All-Bran. This crunchy toasted cereal—a natural food, not a medicine—has just the "bulk" you need. If you eat it every day, it will help you not only to *get* regular but to *keep* regular, month after month, by the pleasantest means you ever knew!
Eat All-Bran *often*, drink plenty of water, and "Join the Regulars." Made by Kellogg's in Battle Creek. Sold by every grocer. If your condition is chronic, it is wise to consult a physician.

STOP!
HEAD OFF YOUR HEAD COLDS' NASAL MISERIES WITH THIS "FIRST THOUGHT" FIRST-AID.. PENETRO NOSE DROPS. THEY SOOTHE AS THEY TOUCH..COOL AS THEY VAPORIZE.. SHRINK AS THEY ACT...SPREAD IN AND BREAK THAT "I CAN'T BREATHE" FEELING. ALWAYS DEMAND PENETRO NOSE DROPS.

There's HOPE FOR FALSE TEETH COMFORT
Are you nervous? Self-conscious? Simply sprinkle HOPE DENTURE POWDER on your plate and enjoy amazing security. HOPE is a modern, whiter powder, holds plate tighter. Has no medicated odor. Have faith in HOPE—35c—at druggists.

Braniff Announces 1940 Super-B-Liners

New, 21-Passenger, Douglas DC-3's Offer 1940 Luxury And Comfort Between Chicago—Texas—Mexico.
Braniff Airways' new fleet of Super-B-Liners unveils the 1940 standard of luxury on wings.
These latest, 21-passenger Douglas DC-3's are distinguished by many important new refinements. The *new* 1940 lounge cabins, designed by Jeanne Braniff, achieve a complete sense of ease and relaxation in an atmosphere of friendliness and warmth. From gleaming *new* 1940 sky pantries, Braniff's full-course, hot meals are graciously served by lovely college girl hostesses.
Engineers, too, have provided *new* 1940 efficiency and dependability. Constantly synchronized, full-feathering propellors assure added quiet and security. Automatic direction finders provide 1940's newest aid to navigation.
During 1940, over 40,000 more people will discover the luxury and prosperity of the new decade on the wings of the Super-B-Liners. You should be one of them! See your favorite travel agent, or Braniff Airways—
12 S. LA SALLE, PHONE STA. 3254
Ask About All-Expense Tours to Mexico
3021
IT PAYS TO FLY BRANIFF AIRWAYS 1940 Super B-Liners

But Why Put Yourself in Mothballs?

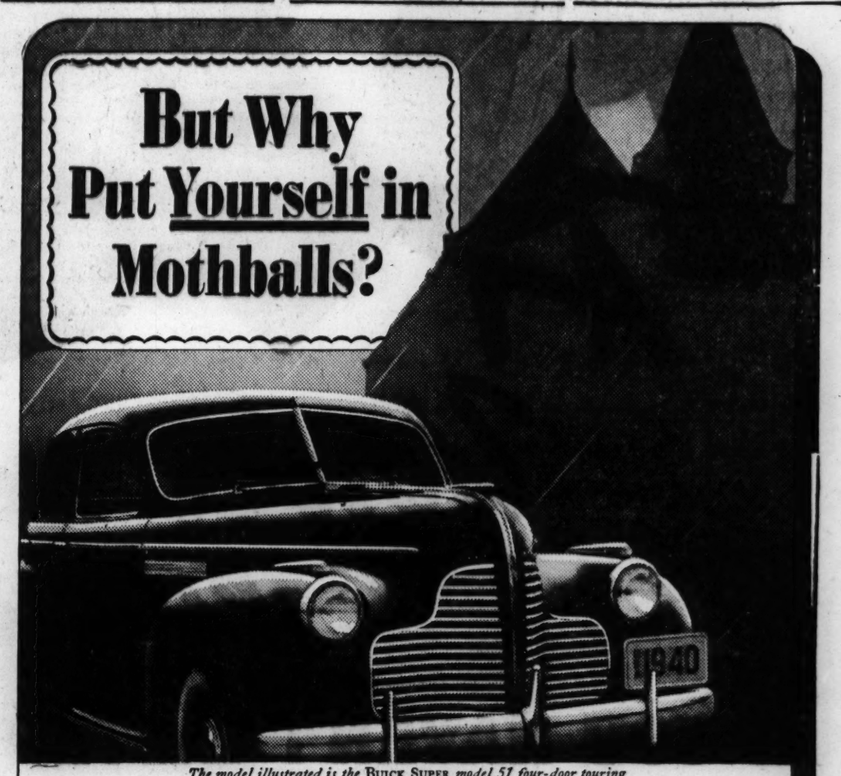

The model illustrated is the BUICK SUPER model 51 four-door touring sedan $1109 delivered at Flint, Mich. White sidewall tires additional.*
SUPPOSE the summer finery *is* packed away where the moths won't get at it—is that any reason why you should hibernate too—and miss out on a lot of grand and glorious fun?
For as you can see for yourself, the pleasure this Buick brings you isn't subject in any way to the weatherman's whims.
The elements can fairly howl—and they won't for an instant daunt the spirit of this Dynaflash straight-eight power plant, or ruffle the velvet quality of its better-than-a-wrist-watch smoothness.
Winter can do its worst to the roads—and you'll yet take them for boulevards; BuiCoil Springing not only cushions all the rough spots but lays a restraining hand on skids as well.
Winds may whistle and skies grow gray—but here you're snug and secure in stout, weather-tight Unisteel Bodies by Fisher. And you're cradled in seats with fireside-chair comfort, secure in the knowledge of tires that bite and brakes that grip.
Meantime—look at the jump you're getting on the tradition-bound wait-till-spring buyers. Weeks will pass before they put their orders in—weeks in which you'll be enjoying all of Buick's six-dozen-plus new features, reveling in this Buick's spirit-lifting style and beauty.
So step out of the mothballs and step into your Buick dealer's. The prices he's quoting, delivered at your door, are actually less than you're asked for some sixes.
Not a six but an EIGHT for $895 and up delivered at Flint, Mich.*
*Transportation based on rail rates, state and local taxes (if any), optional equipment and accessories—extra. Prices subject to change without notice.
"Best buy's Buick!"
EXEMPLAR OF GENERAL MOTORS VALUE
SEE YOUR NEAREST BUICK DEALER

Do YOU Brush 121,630 HAIRS Each Morning?

NATURE provided your scalp with the structure necessary to grow 121,630 hairs (average). You kept this amount of hair until dandruff, scalp itch, or other local scalp ills made it difficult for your scalp to replace hair which was lost.
Your scalp needs sound help if it is to maintain its "quota." For twenty years Thomas has been helping others to get rid of dandruff, stop abnormal hair-fall, and promote natural hair growth. Thomas can help *you*, too, to retain your hair or stimulate hair growth. Call today for a free scalp examination.
THE THOMAS'
Loop—30 W. Washington St. (Separate Departments for Men & Women)
West Side—4010 W. Madison North Side—4753 Broadway
South Side—749 W. 63rd St. at Halsted and 841 E. 63rd St.
Milwaukee, Wisc.—606 W. Wisconsin Ave.
HOURS—10 A. M. to 8:30 P. M. SATURDAYS to 7 P. M.

SMITTY—BALMY THOUGHTS

YOU'RE GOING TO THE SOUTH SEAS?
YES.. GIVE US TWO PAIRS OF SUN GLASSES
AND SOME SWIMMING TRUNKS
HOW ABOUT SOME STRAW HATS?
GOT SOMETHING GOOD FOR SUNBURN?
WE'LL NEED A BEACH UMBRELLA
YEAH, AND BEACH SANDALS, TOO
NOW WE'RE ALL SET
YEP
Copyright, 1940, by The Chicago Tribune.

WIDOW OF GOON VICTIM RECALLS PHONE THREATS

Says Union Advised Deal with Garage Group.

Mrs. Dagmar Hvid, widow of the slain Marinus Hvid who owned a garage and defied a garage owners' association, told the grand jury yesterday of threats made to her and to her husband. Hvid was slugged the night of Dec. 27 by goons who used baseball bats. He died Dec. 30.

After 21 days of investigation the authorities yesterday had no clew to the identity of the murderers.

Mrs. Hvid and John Thompson, a field agent for the Affiliated Garages of Chicago, the association which expelled Hvid because of his refusal to pay a fine of $75, were the only witnesses before the jury during the day. But Assistant State's Attorney Crawford questioned four garage owners who had been fined by the Affiliated Garages.

Tells of Strike at Garage.

Mrs. Hvid's testimony included what she knew of a strike called against her husband's garage by the Auto Livery, Chauffeurs, Taxicab Drivers, and Garage Helpers' union, which paid more than $4,000 to pickets stationed in front of Hvid's garage. Crawford said all evidence so far points to the existence of a working agreement and a perfect understanding between the union and the owners' association.

"My husband told me last January or February that he was having trouble with the Affiliated Garages because he had taken a customer away from the Belmont garage, his competitor," Mrs. Hvid said before entering the grand jury room.

"Several times he told me he had received threats over the telephone. He said the union officials always advised him to get straightened out with the association.

Wife Gets Phone Threat.

"He told me all about it when the strike was called by the union last March. During the summer I was called on the telephone, and from the voice I judged the caller was a young man.

"'Tell your husband to get straightened out with the association and the union or he will get hurt,' the man said to me. I told my husband, but he said he wasn't worried. Just a short time before he was attacked he told me he expected to have his troubles with the union and the association settled before the first of the new year."

Thompson was said to have testified he was formerly a garage owner and that he was hired as an outside man for the Affiliated Garages of Chicago by Emil Mermall, its executive director. He said he was paid $50 a week and allowed expenses for the use of his automobile. He said he was an "organizer" on the south side, and he sought to settle any difficulties the members reported to him.

Widow Testifies

(Story in adjoining column.)

[TRIBUNE Photo.]

Mrs. Dagmar Hvid, widow of slain garage owner, as she appeared before grand jury investigating slaying.

JURY'S GAMBLING REPORT ILLEGAL, JUDGE DECIDES

Grand juries do not have the right to report on general conditions, such as gambling, but have only the power to investigate persons and crimes with a view to returning indictments. This opinion was expressed yesterday by Chief Justice John Prystalski of the Criminal court with reference to the report of the September grand jury.

Judge George B. Weiss of the Municipal court had filed a petition seeking to expunge that part of the report which said the Municipal court and the police "passed the buck" in a "clossal sham battle" against gambling. Judge Prsystalski dismissed the petition on the ground that Weiss acted as an individual and did not show he was injured by the report.

Judge Prystalski said that originally he was in favor of allowing a grand jury to make a supplemental report, but that the overwhelming weight of precedent was against it. Because the Illinois Supreme court had never taken a position on the matter he said he would welcome an appeal.

ACCUSED SLAYER TAKES I. Q. AND SETS A RECORD

An intelligence quotient of 128, one of the highest ever found by the Criminal court behavior clinic, was reported yesterday. It is that of Carl Hubert Erickson, an accused slayer.

Erickson, a young man of 25, is in the county jail charged with the murder on Sept. 28 of Herbert Wolff, 30 years old, of 2008 Cleveland avenue. Wolff was shot and killed in a garage at 145 East Grand avenue where he worked as attendant. Erickson established an alibi at the time, but confessed to the Chicago avenue police Dec. 19.

Erickson's attorney, Samuel A. Hoffman, requested a mental examination. The results of this were given to Chief Justice John Prystalski yesterday by Dr. Harry Hoffman, director of the behavior clinic. He said Erickson not only is sane, but is of very superior intelligence, his I. Q. being the highest ever found at the clinic in a person charged with murder.

Erickson will go on trial Feb. 13.

Chiropractor Is Sentenced for Kidnaping Texas Boy

Beaumont, Tex., Jan. 17 (AP).—Dr. William C. Welch was convicted today of kidnaping Irwin Mingle, 11 years old, of Port Arthur, last Dec. 7 in a futile attempt to collect $15,000 ransom. Dr. Welch, who was a friend of the boy's parents, was sentenced to 15 years' imprisonment. The boy freed himself and escaped from his attic prison. Dr. Welch is a chiropractor. The boy's father, Fred Mingle, is an automobile dealer.

'APPEALS COURT REVERSES PRESS CASE IN SOUTH

New Orleans, La., Jan. 17 (AP).—The Fifth Circuit Court of Appeals today reversed and remanded the "freedom of the press" case under which five Mobile, Ala., persons were convicted of conspiracy to intimidate Henry P. Ewald, former executive of the Mobile Press-Register.

In setting aside the convictions, the Appellate court held that demurrers attacking the indictment as not alleging an offense against the United States should not have been overruled.

The demurrers asserted "the right of free speech and free press is not secured by the constitution and laws of the United States against infraction by individuals, but only against federal or state action."

The government contended that the defendants conspired to intimidate Ewald, who was conducting a campaign against gambling, by photographing and beating him at the home of a woman last Feb. 14.

RECOMMEND FINE FOR NEWSPAPER GUILD PICKETING

Master in Chancery Benjamin E. Cohen made a report to Judge John J. Lupe yesterday recommending that the Chicago Newspaper Guild be fined for violating an injunction issued last Feb. 7 by Judge Grover C. Niemeyer.

The injunction forbade coercion, boycotting, and illegal picketing of advertisers or subscribers of the two Chicago Hearst papers, now combined as the Herald-American. Cohen held hearings over a period of several months. He found the guild had deliberately and repeatedly violated the injunction, and reviewed 11 instances in which he said this was true. A strike has been in progress at the Hearst plant since Dec. 5, 1938.

Cohen made no recommendation as to the amount of the fine. Attorneys for the guild will be given ten days to file objections to his findings.

BIND B; STEAL $2,000 DRESSES.

Robbers who entered the store of William B. Hart at 2150 Lincoln avenue yesterday carried away dresses valued at $2,000 after tying up Hart, his wife, and a customer.

DOCTORS WARN FOLKS WHO ARE CONSTIPATED

IT IS SAID constipation causes many human discomforts—headaches, lack of energy and mental dullness being but a few. BUT DON'T WORRY—

For years a noted Ohio Doctor, Dr. F. M. Edwards, successfully treated scores of patients for constipation with his famous Dr. Edwards' Olive Tablets—now sold by druggists everywhere.

Olive Tablets, being *purely vegetable*, are wonderful! They not only gently yet thoroughly cleanse the bowels but ALSO assist liver bile flow to help digest fatty foods. Test their goodness TONIGHT without fail! 15c, 30c, 60c.

M'GARRY CASE APPEAL CALLS JUDGE LIABLE

Courtney Brief Charges Crime on Bench.

Illinois law provides that a judge may be prosecuted for crime just as any other person, State's Attorney Courtney asserted yesterday in a brief filed in Appellate court. The brief asked reversal of the decision of Judge Joseph Graber of the Criminal court in dismissing an indictment against Judge Eugene L. McGarry of the Municipal court.

McGarry was indicted on a charge of malfeasance and conspiracy to accept false bail bond acknowledgements. In dismissing the charge on Nov. 21, Judge Graber held that the acts alleged came within McGarry's discretion as a judge, and that no judge can be indicted and tried for acts committed within his judicial discretion. He held that impeachment was the proper procedure.

State Code Cited.

This view was attacked yesterday in the brief filed by First Assistant State's Attorney Wilbert C. Crowley and Assistant State's Attorney John Gallagher. They cited chapter 13, paragraph 9 of the Illinois state code as follows:

"All judges and all officers of the several courts within this state shall be liable to be arrested and held to bail and shall be subject to the same legal processes and may in all respects be prosecuted and proceeded against in the same courts and in the same manner as other persons."

Argue Criminal Basis.

The state's attorney's brief asserted that the language of the law is conclusive as to the right of the people to prosecute a judge for crime. In the McGarry case, the brief continued, the indictments charged a crime, and the grounds advanced in the pleadings [thru which the indictments were quashed by Judge Graber] were not sufficient for setting aside the indictment.

As a result of the bail bond charges Judge McGarry was removed temporarily from the bench early in December by Chief Justice John J. Sonsteby. The judge's conduct also has been under scrutiny of the judiciary committee of the Chicago Bar association.

GARY POLICEMAN DANCES HIS WAY BACK ON TO FORCE

Policeman Charles P. McMahon was reinstated on the Gary force yesterday after he had convinced the city civil service commission that his injured right foot did not affect his agility.

McMahon walked, trotted, and ran around the commission's room, then did a sailor's hornpipe. Chief William J. Linn then recommended that he be put back on the force and the commission agreed.

McMahon, who is 35 years, old, lost a part of his foot in an accident when he was 6 years old. On Jan. 1 federal agents, after a survey, recommended his dismissal because of the injury.

Pays U. S. Tax Penalties and Presses Roll Again

Detroit, Mich., Jan. 17 [Special].—The presses of the Purcell Publishing company in suburban Plymouth were humming again today, after Mrs. R. R. Purcell, wife of the owner, paid social security tax penalties of $10.60. Internal revenue bureau agents had sealed the presses Monday when Purcell refused to pay the penalties, after tendering $23 in payment of five months' taxes. Purcell is president of the Citizens League of Michigan, an organization protesting against the payment of old age insurance taxes. In his plant are printed protest slips, distributed free to employés to be attached to pay roll checks.

Ready for Jail

MISS NAOMI TAYLOR.

Miss Naomi Taylor, who at the age of 28 tips the scales at 210, appeared at the Irving Park police station yesterday. She had just concluded a tour of the United States, most of it by plane. Now, she said, she wants to go to jail to learn a trade.

Naomi formerly worked as cashier for a meat market at 5914 Irving Park road. On Nov. 4 she was told her services would not be needed after Thanksgiving. Later that day, when on the way to a bank to deposit $447 for the market, she decided to have one glorious fling with the money.

As she told her story yesterday, she did. She took a plane to New York and stayed there a week, seeing six Broadway shows. Then she flew to Washington. Then she flew to San Francisco and later to Los Angeles. Her money was almost gone, so she boarded a bus, came back to Chicago, spent her last 25 cents for a movie, and went to the police.

LEAPS TO DEATH HALF AN HOUR BEFORE TRIAL

New York, Jan. 17 [Special].—Half an hour before he was to have gone on trial charged with swindling Harry Revel, British born popular song writer, Benjamin Lawrence committed suicide today by leaping from an eighth floor Manhattan hotel room.

Lawrence and Edward Friedlander were charged with obtaining $8,000 to $10,000 from Revel in a fake citizenship scheme. Revel said they promised to fix records to show that he was born in the United States to prevent his being compelled to return to England. He had come here in 1929 on a visitor's visé, which several times was extended. Finding later that the record still showed him a Briton, Revel took the matter to police.

Lawrence had been free in $7,500 bail since last Nov. 9. Friedlander pleaded guilty on Nov. 22. Lawrence, 47 years old, left a note for his sister, Mrs. Morris Katz of Boston, asking that he be buried in Chicago and that pawned jewelry be given to his wife, from whom he was separated.

Aged Man and Sister Found Dead in Burned Farm Home

Tulia, Tex., Jan. 17 (AP). — The bodies of L. B. Hand, 72 years old, and his sister, Mrs. Lula Widegreen, 76, were found last night in the ruins of their burned farm home. Swisher county officers found Hand's false teeth near a pool of blood 50 yards from the destroyed house.

TWO MORE BARE JOLIET COERCION FOR SLUSH FUND

Tell of 2 Pct. Levies for Democratic Expenses.

Two more former guards of the prisons at Joliet told investigators for State's Attorney James E. Burke of Will county yesterday that they had been coerced into making payments of 2 per cent of their monthly wages for the Democratic campaign chest.

Prosecutor Burke.

The former guards who added to the evidence regarding political payments by civil service employés are Arthur Nelson, 52 years old, and Nelson E. Berve, 42, both of Joliet. Two other ex-guards had told their stories Tuesday. Prosecutor Burke said he will decide next week whether the grand jury should be asked to act in the matter.

Nelson was a civil service guard at the old Joliet prison from 1932 until last July 21, when he was dismissed on a charge that he had taken prisoners thru a forbidden tunnel. He charged that he was entrapped by not being told of a new rule because he was a Republican.

Like Henderson Gibson, a former guard, who was the first witness of the investigation on Tuesday, Nelson said he was ordered to give up 2 per cent of his wages in July, 1938. The payments were made to Capt. James McGuire of the guards, he said, naming the same man described by Gibson.

In addition, Nelson said that on one occasion he was met in the guard hall by Warden George Sehring, former mayor of Joliet, and told by him: "You kick in with that 2 per cent or it will be too bad."

Sehring said last night that Nelson "is a liar by the clock."

The other former guard, Berve, was suspended Dec. 6 on what he contends was a pretext after he quit paying the 2 per cent levy. He said he was dunned for the payments by Capt. William Ryan of the Stateville prison and Chief Clerk H. W. Luthin.

Meanwhile, John L. Clarkson, president of the Union League club, which last week denounced the alleged practice of shaking down civil service workers, praised State's Attorney Burke for making an inquiry.

Dies of Skull Fracture; Police Open Investigation

Lawrence Philbin, 37 years old, 209 North Lamon avenue, a subscription solicitor for the Herald-American, died last night in the county hospital of a skull fracture incurred Jan. 2. Fillmore street police began an immediate investigation. They were told that Philbin was assaulted after being involved in a quarrel with several strangers in a tavern at 3945 Madison street.

THE CRIME CLOCK

Chicago's Record Since Jan. 1

"Half of all the crimes in Cook county are committed by repeaters."—The Chicago Crime Commission.

FOUR ACQUITTED IN MYSTERIOUS DETROIT HOLDUP

Detroit, Mich., Jan. 17 (AP).—The four defendants in the puzzling Dr. Martin B. Robinson robbery case were acquitted today after a trial which presiding Judge Thomas M. Cotter said contained perjury and in many respects reeked. The men were rearrested immediately and Detective Inspector Edward Graff said they would be charged with carrying concealed weapons.

The case resulted in a big police shakeup. Last July it was a routine robbery case. The defendants, Lewis Jacobs, Irving Feldman, Sidney Cooper, and Joseph Holt, said the holdup was faked so Dr. Robinson could pay them a gambling debt and at the same time recover insurance. A recorder's court jury acquitted the four after deliberating less than three hours.

When the four were arrested, more than $1,000 in new bills and several guns were confiscated. Where most of the money went is a subject of conflicting claims and charges. The new police commissioner, Frank D. Eaman, made it plain he believed several policemen were bribed.

2 BEAT 'GUNSHOT' CASE; IT'S JUST A SNAP FOR THEM

Miss Loula Crowley had an explanation for how she was injured last Saturday, but it looked like a gunshot wound. The police therefore entered a disorderly conduct charge against Miss Crowley and Frank Harris, owner of a tavern at 110 East 14th street, who took her to the County hospital for treatment. Yesterday Miss Crowley, who lives at 1308 South Wabash avenue, and Harris were arraigned in Women's court. Judge Jay A. Schiller dismissed the charges, because X-ray photographs upheld her story—she was injured when her garter buckle snapped.

Sharp & Smith
ORTHOPEDIC CO.
Announce the Removal of Their Store to
66 E. MADISON
where arrangements and facilities provide the utmost convenience and privacy for your patients, in the making and fitting of orthopedic supplies.
Telephone
RANDOLPH 3420

GRAMMAR
A streamlined course which several hundred men and women have enjoyed. Punctuation, sentences and all grammatical puzzlers clearly and completely taught.
PUBLIC SPEAKING
You can learn to plan and deliver a good speech for any social or business occasion. We have trained dozens of men and women. You, too, can benefit by our course.
VOCABULARY
Build your vocabulary by knowing how to recognize, use and remember new words.
Small groups. No embarrassment.
Classes begin Monday, Jan. 22.
Other popular day and evening courses
• Speech • Diction • Personal Growth
• Creative Writing • Business Letters
• Pronunciation • Conversation
Hewitt School for Continued Education
Specialists in English
6 N. Michigan Telephone State 6546

Peace for Coughers
For coughs due to colds, Pertussin brings quick, safe relief. A pleasant, herbal syrup—it loosens phlegm, soothes the throat. Prescribed by many doctors for over 50 years. For free trial bottle, write: Pertussin, Dept. T-2, 440 Washington St., New York.
PERTUSSIN

EXTRA
Bonded
FUEL SAVINGS
with Timken Oil Heat

The most sensational "money-back" guarantee ever made on fuel consumption. We test your present burner free and on the basis of the results tell you exactly what saving guarantee we will make with a new Timken Wall-Flame Oil Burner. We back up this guarantee with our written bond. No guesswork—no chance. You save or we re-install your present burner and refund your money. Act now. Special trade-in allowances now in effect. This offer is good for a limited time only. No down payment—easy terms. Phone or see us today.

Automatic Oil Heating Co.
184 N. La Salle St. Franklin 7288
Chicago, Illinois

Schampel Heating Company
3012-14 Central St. Greenleaf 2811
Evanston, Illinois

DESTINATION

Experienced travelers bound for The Taft know they are headed for welcome economy!
2000 ROOMS, BATH AND RADIO FROM $2.50
HOTEL TAFT
ALFRED LEWIS, Mgr.
7th Ave. at 50th St. NEW YORK
• AT RADIO CITY •
BING & BING MANAGEMENT

The "HUB" of Winter Travel
NEW ORLEANS
Where Pleasure Reigns the Year Around

. . . gay and different—romantic New Orleans is the winter travel capital of America. It is a delightful place for your entire vacation. Conveniently served by the famous Panama Limited and other luxurious Illinois Central trains, "America's most interesting city" is a glorious stopover en route Mexico, California, Florida, Mississippi Gulf Coast, at little or no extra fare. New Orleans is the ideal port to start a cruise on the Mexican Gulf, the Caribbean or to South America.

Low Rail Fares—Bargain All-Expense Tours

For complete information ask your travel agent, or phone **ANDover 1600,** *or use coupon*

Mardi Gras in New Orleans
Feb. 2 to 8 World's gayest carnival. Unique "comfy-cabin" tours at low cost. Also de luxe Mid-Winter Vacation party. Ask your travel agent.

Listen to "Cameos of New Orleans" Station WMAQ, Chicago, 670 Kilos. Every Sunday 4:15 p.m.

ILLINOIS CENTRAL

J. V. LANIGAN, Passenger Traffic Manager
Illinois Central System
501 Central Station, Chicago, Ill.
Please send me without cost 24-page illustrated booklet "Enchanting New Orleans" and information about
☐ Mardi Gras in New Orleans
☐ Rail fare and train service
☐ All-Expense Tours
☐ Old Mexico via New Orleans
☐ California via New Orleans
☐ Florida via New Orleans
Cruises:
☐ Caribbean
☐ South American
☐ Mexican Gulf
☐ Vagabond
☐ Deep South Guest Plantation
☐ Spring Garden Tour
Name
Address
City, State Phone
40

A Character Study in "Black & White"

● Black & White is readily recognized throughout the world. It has an individuality all its own — magnificent flavor—rare bouquet. These qualities have given Black & White a noble Character that has not changed since the day the famous blend was created generations ago. You're a picture of perfect Scotch enjoyment when you drink Black & White.

"BLACK & WHITE"
BLENDED SCOTCH WHISKY • 86.8 PROOF
The Scotch with Character
EIGHT YEARS OLD
Copyright 1939, The Fleischmann Distilling Corporation, New York, N.Y., Sole Distributors

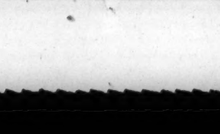

$5,000 IN CASH PRIZES
FOR NAMING THE RADIO
Rhythm Kings
WHAT POPULAR ORCHESTRA LEADER DOES THIS PICTURE REPRESENT?

NO. 16 "RADIO RHYTHM KINGS" CHICAGO TRIBUNE

ISN'T HE CUTE?
LOOKS LIKE HE MIGHT BE AN ORCHESTRA LEADER SOME DAY!
WHAT WILL YOU ALLOW ME FOR THE OLD CAR?
TWO CENTS A POUND!
AUTO DEALE
WHAM
Baby, here's your rattle!
INDIAN WILL SHOW 'EM!
THERE NOW—DON'T CRY OVER SPILT MILK!
PAT PAT
BOO-OO

Name _____
(Write Name of Orchestra Leader Here)

A puzzle picture representing the name of a popular orchestra leader appears in the Tribune each week day. You are invited to name the orchestra leaders represented by these pictures. $5,000 in cash prizes will be paid for best answers! 430 persons must win! Hold all pictures until you have completed the series. Then send them in. This offer is open free to all—regardless of residence.

NOTE: For rules and puzzle pictures previously printed get back copies of the Tribune.

**** THE PRIZES ****

1st Prize		$1,000
2nd Prize		500
3rd Prize		250
Next 2 Prizes	$100 each	200
Next 5 Prizes	50 each	250
Next 10 Prizes	25 each	250
Next 100 Prizes	10 each	1,000
Next 310 Prizes	5 each	1,550
430 Prizes, Totaling		$5,000

GET PICTURE NO. 17 IN TOMORROW'S
DAILY TRIBUNE
If you wish to have the Daily Tribune delivered to your home by carrier during this series, telephone your newsdealer or notify the Chicago Tribune.

Copyright 1940.

Chicago Daily Tribune
THE WORLD'S GREATEST NEWSPAPER

FOUNDED JUNE 10, 1847

ENTERED AS SECOND CLASS MATTER AUG. 12, 1903, AT THE POSTOFFICE AT CHICAGO, ILL., UNDER ACT OF MARCH 3, 1879.

All unsolicited articles, manuscripts, letters and pictures sent to The Tribune are sent at the owner's risk, and The Tribune company expressly repudiates any liability or responsibility for their safe custody or return.

THURSDAY, JANUARY 18, 1940.

THE TRIBUNE OFFICES.
CHICAGO—TRIBUNE SQUARE.
TOKIO—IMPERIAL HOTEL.
LONDON—135 FLEET STREET.
PARIS—1 RUE SCRIBE.
BERLIN—HOTEL ESPLANADE.
MEXICO CITY—QUETZALCOATL PALACE.
PANAMA CITY—HOTEL CENTRAL.
RIGA—STELNES IELA 2.
MILWAUKEE—110 EAST WISCONSIN BUILDING.
NEW YORK—220 EAST 42D STREET.
DETROIT—5-265 GENERAL MOTORS BUILDING.
WASHINGTON—815 ALBEE BUILDING.
LOS ANGELES—SPRING AND FIRST STREET.
SPECIAL REPRESENTATION.
SAN FRANCISCO—155 MONTGOMERY STREET.

THE TRIBUNE'S PLATFORM FOR ILLINOIS AND CHICAGO

1. *End the Parole Business.*
2. *Build Deathproof Highways.*
3. *Make Chicago the First City in the World.*
4. *Faster Suburban Service.*
5. *Up to Date Local Transportation.*
6. *A Lake Front Airport.*
7. *A Motor Ferry to Michigan.*
8. *Cut Taxes in Half.*

GEORGE WASHINGTON SAID:

"Europe has a set of primary interests which to us have none or a very remote relation. Hence she must be engaged in frequent controversies, the causes of which are essentially foreign to our concerns. Hence, therefore, it must be unwise in us to implicate ourselves by artificial ties in the ordinary vicissitudes of her politics or the ordinary combinations and collisions of her friendships or enmities."—From the Farewell Address.

MR. CHAMBERLAIN DOESN'T EXPLAIN.

Mr. Chamberlain and Mr. Hore-Belisha, the discharged war minister, have discussed the ministerial changes before parliament and the British are not much wiser than they were before. The best of parliamentary traditions of reticence and understatement were observed. The public knows that Mr. Hore-Belisha is out for no reason sufficient to put him out, unless it might be found in his very ability to do the work intrusted to him as minister of war.

Mr. Chamberlain's most illuminating remark was that Hore-Belisha's driving ability made it seem advisable that he be transferred to another post which, when offered, he declined to accept. In this it would appear that the young minister endeavored to hustle the army and the high command refused to be hustled. The generals may have been restless under the pressure of civilian energy and have complained that things couldn't be done that way.

The particulars are lacking, but it would be a fair guess that in the end the things Hore-Belisha wanted done will be done, but only after some serious experiences have proved that they must be done. The slow breaking down of bureocratic stubbornness and opposition gives a nation at war an anxious or a dangerous period in which it suffers and sacrifices more than should be required to attain the objectives sought. This always has been so and probably always will be.

In almost any other activity a country can draw upon all the people to procure its great men. The direction of the military activities—army and navy—will be restricted to a few whose qualifications will be determined by their ability to get into a military academy by political pull, prestige, or family influence and who, then, will be able to graduate and who will remain in the service. Great pains are taken to protect the less competent among these few from the competition of any brilliant men, even among the few themselves.

Our own civil war could not have been won for the Union by the generals who rose up thru the regular army. Grant, returning to the army, obtained his commission as colonel from the governor of Illinois; Sheridan his as colonel from the governor of Michigan, and Sherman came back into the service thru his brother, the senator. In the late war, Summerall was the only real outstanding American soldier who was able to shoulder his way thru the press of incompetent seniors.

IN THE SLUSH.

State's Attorney James E. Burke of Will county is making an investigation of the collection of 2 per cent political assessments levied on state employés. Employés in the classified civil service are protected by law from forced political contributions, from solicitation, and such political abuse. In each county in which solicitors for the Democratic state campaign fund have worked on the employés of a state institution there located, the state's attorney has the duty to make inquiry to see if the law has been violated. It's a good law if it is enforced and no good if it isn't.

The violators can't defend themselves by saying that it is the usual thing in politics. The present is not the first instance of it in Illinois, nor is Illinois alone among the states in such practices. These 2 per cent and 5 per cent clubs are common enough in nearly every state, but the fact that the abuse is general and has a long history is the reason for the law prohibiting it.

The politicians who are not in the classified service owe their jobs to their political activity and their success in delivering votes to the men who appointed them. It has been assumed that a percentage of what the state pays them in the job they get as a political reward will go into the campaign fund of the man who gave them the job in order that he may keep his and they keep theirs. Politics works that way and men are active in it to get its perquisites.

The employés in the classified system are supposed to have obtained their positions in competitive examinations and to hold them on merit in the interests of the state. They are supposed to be earning their money and to be giving value received. They are supposed to remain while political administrations change. The law is supposed to protect them and give them immunity from political exactions and from the ups and downs of personal political fortunes.

If the people of Illinois want better state administration they cannot afford to say that these slush funds have always been collected and that, therefore, they always will be. A few successful prosecutions of politicians who have acted as if the law were a dead letter might do a great deal of good in stopping the perennial abuse.

THE JOKER IN THE RAILROAD BILL.

The house and senate conferees have fixed Feb. 1 as the day on which they will begin work on adjusting the differences between the house and senate versions of a transportation regulatory bill. The American Farm Bureau federation has asked that a reasonable time for study and appraisal of the bill agreed upon by the conferees should be allowed before congress votes on it. That is a sane and reasonable request. Hasty action should be avoided because every man, woman, and child in the country has a vital interest in transportation and the efforts being made to increase its cost thru the enactment of additional governmental red tape and restrictive legislation.

There are many things wrong with both bills, but the most serious is a joker that was inserted in the house bill at the close of the hearings before the committee on interstate and foreign commerce at the suggestion of Jesse Jones, chairman of the board of the Reconstruction Finance corporation. Section 331 [a] of that bill amends the finance corporation act. The law as it stands at present provides, in substance, that, with the approval of the Interstate Commerce commission, the corporation may lend money to railroads when funds are not available on reasonable terms thru private channels, provided that in connection with such loans the commission shall also certify that the road may reasonably be expected to meet its fixed charges. The total amount of such loans shall not at any time exceed 350 million dollars.

The proposed amendment wipes out all these limitations and gives the RFC authority to make loans to railroads unlimited in the aggregate, regardless of whether or not they are involved in receivership or reorganization proceedings, at such rates of interest and at such maturities as the finance corporation may approve. All that the commission is required to do in the matter is to find that the prospective earning power, together with the character of the security, affords "reasonable protection to the corporation."

Subsection [b] of the same section creates a legal preference for RFC loans in all railroad reorganizations, which might put the RFC in practical control of the reorganization, and remove the claims on notes originating in an RFC transaction from the ordinary processes of bankruptcy. Under many circumstances the amendment would effectively destroy the rights of general, or even preferred, creditors as they now exist.

That the matter of cost to the public is of little concern to New Dealers is well brought out by the answer of Chairman Jones when asked if the underwriting by the RFC of consolidations of railroads would not require a large amount of money. Said Mr. Jones, "That depends upon the definition of 'large.' We have learned that what used to be large is no longer large when talking about dollars. I do not believe we will need additional borrowing authority. I do not know just what we have available now, but we always have enough to last another year; that is, from one session of congress to the next; and if we should need any more we can come to congress and you can give it to us."

The extreme pleasure New Deal burocrats find in playing with billions of public money is, of course, a serious matter. It is not nearly so serious, however, as the fact that the RFC amendments referred to would eliminate any opportunity for private financing of railroad obligations and pave a straight road to socialistic government ownership thru the sure acquisition by the government of title to the railroad properties of the United States.

The great majority of American citizens, it may safely be assumed, and the railroad brotherhoods in particular, disapprove of government ownership. If our government is going into the railroad business the decision surely should be made deliberately, and not thru a legislative joker.

AMERICA IN THE FAR EAST.

Japan has a new cabinet headed by Admiral Mitsumasa Yonai. The veteran Arita is foreign minister. He and the premier are advocates of friendly relations with the United States. The new government has been selected and pointed for the trade treaty issue with America. In Washington Mr. Hull said that a new treaty was being discussed with the foreign office in Tokio.

Japan apparently realizes how serious an embargo might prove to be. Americans who want to use it as a punitive measure may not have considered that it will hit back. Self-interest will prompt Japan to be reasonable if it can do so without a loss of face. America might obtain a satisfactory adjustment of its difficulties with the Japanese in China if its purpose is to protect its own rights. If its purpose is to protect occidental imperialism in China it will have more trouble and gain fewer advantages.

The question to be soon determined is whether American policy is based on Hawaii or on Singapore.

Editorial of the Day

THEY CAN BE "FIXED."

[Detroit Free Press.]

An election year is usually fruitful of "polls" or "surveys" of public opinion respecting both issues and candidates.

There is no reason to assume that this year will be an exception to the rule.

And for that reason the public should always be on guard against taking too seriously a device that easily lends itself to manipulation if those running it are so disposed.

The value of a poll as an accurate indication of public sentiment depends on its "coverage" and also on the way in which its questions are framed.

An interesting study of this subject recently was sponsored by the Psychological corporation.

A candidate for a doctor's degree at Columbia university, working with the corporation, selected for his experiment 3,000 men and women in Irvington, N. J., and for his topic the question of legalized horse racing and pari-mutuel betting in that state.

The men and women whose opinions were to be obtained were divided into five representative groups.

The same question was put to all five groups, but with slight variations in the phrasing of it.

And five different results were obtained.

The conclusion seems unescapable that by clever wording of questions a poll can be made to show just what those who take it wish it to show.

A LINE O' TYPE OR TWO

How to the Line, let the quips fall where they may. Reg. U. S. Pat. Office

NEWSPAPER ZOOLOGY.

We are fishing for the origin of "bulldog" as used in newspaper terminology. Plausible explanations will be welcomed, and the research should be easy enough, for the expression, we believe, is hardly more than 40 years old. It is fairly familiar to laymen, but if it means nothing to you, read these definitions:

Bulldog: The first edition of morning and Sunday papers which is often thrown together without the careful planning which goes to make up the later editions. Often but little local news is carried in the "bulldog." [Porter and Luxon, "Reporter and the News," p. 543.]

Name given an early mail edition of Sunday newspapers. [Bastian and Case, "Editing the Day's News," p. 266.]

The first morning edition of an evening newspaper; the first night edition of a morning newspaper. [Weseen, "Dictionary of American Slang," p. 314.]

Bullpup: Name given first mail edition of Sunday newspapers. [Bastian and Case, "Editing the Day's News," p. 266.]

There are other animals in the newspaper vocabulary that might be placed on exhibition to compete with "bulldog." For example, "the lobster trick," which is:

The earliest shift of work on an afternoon newspaper, running from midnight to 8 a. m. Its duties consist in the preparation of editorial matter for the first edition by revamping or rewriting "stories" from the morning papers, and performing other chores, usually dull. It is a lonesome, undesirable job, and the term originated, no doubt, in the fact that the men assigned to it were spoken of as "poor lobsters" by their sympathetic, slightly scornful colleagues. "Lobster" was common slang 40 years ago, and meant "guy," with a shading toward clumsiness and ineffectuality.

"Dog watch" is the term for the same shift of work on morning newspapers. Its duties are much more important than those of the "lobster trick." Its origin may be found in nautical terminology.

WINTER GOLF.

Father finds his golf bag
In the closet corner;
Fishes out a driver,
Much like Jacky Horner.

Next, the stance, the backswing—
Something tells him that,
Somewhere near his middle,
Winter put on fat.

Hands go back and upward,
Round behind his ear;
Mother prays God silently
For the chandelier.

Father is envisioning
Fairways firm and sweet—
Licking hell right out of
Joe and Dick and Pete.

Mother, who knows everything,
This she does not know:
Now is his one chance to lick
Dick and Pete and Joe.

Evan S. Tonian.

First Prize for Mixed Metaphors.

See "The Classic Books of America," by W. Somerset Maugham in the Saturday Evening Post of Jan. 6, 1940. In speaking of the novels of Henry James Mr. Maugham, normally a lucid writer who never trips over his own figures of speech, says:

"No one ever plumbed the surface of things with a keener scrutiny."

This is a three base error in style. "To plumb" means, primarily, to measure liquid depth by sounding, and, secondarily, to test for perpendicularity. It is concerned with concepts of depth and mass, and cannot be used in relation to surfaces. Moreover, one does not plumb with "keen scrutiny," but with a plumb line.

Make Way for the Big Boss!

"Thirty" brings to mind another abbreviation, the navy's sign for "priority," which grants the message so prefixed right of way over everything but an "S O S." One story is that when Wilson was en route to France the crashing spark transmitters and the few whistling tube outfits suddenly ceased their chattering in code when the commander in chief's ship sent out a "Priority." The whole Atlantic was still while the operators listened for the secrets of empire. Soon it came, and on being decoded, it read that the President had forgotten his bathrobe, and would some one please forward it on the next boat. Quizzicuss.

SKY WALKER.

(For Wolfgang Amadeus Mozart.)

Whence came the noble, the ambrosial food
That nourished your serene, star-lighted soul?
Assuredly no vulgar earthen bowl
Contained such viands, and no table rude
Could hold a banquet of such magnitude.
Angelic ministers set forth a dole
Of beauty, and your heart engulfed the whole,
Translating it for our beatitude.

The fragrant lotus, rooted in the slime
Of fecund earth, draws out its hidden store
Of richness, which its petals purify.
Your shining spirit, from life's care and grime,
Contrived such harmonies as gods adore—
Your boon companions where you walk the sky.

George Burt Lake.

Biography of a Scuttled Liner.

To give you a bit of information concerning the Columbus that has not been mentioned in the news dispatches about her scuttling:

Before she was transferred to German registry she was a British ship. She flew the Union Jack as the S. S. Belgianland and as flagship of the Red Star Line was in the Atlantic service under the command of Capt. John Bradshaw, known as "The Iron Man of the Sea."

She was one of the first ships built with expansion deck seams to prevent vibration.

She was completed early in the world war and her maiden voyages were made as a troop ship. She was the largest ship to make a world's cruise. In order to pass thru the Suez canal without scraping bottom Capt. Bradshaw landed his passengers, and transported them on land from one end of the canal to the other, thus lightening the ship and making the passage possible.

John Pollock.

Boy, fetch the Linemaster his arctics [galoshes to you] and the cap that pulls down over his ears in teamster style. CHARLES COLLINS.

How to Keep Well By Dr. Irving S. Cutter

To the limit of space, questions pertaining to hygiene and prevention of disease will be answered in this column. Personal replies will be made to inquiries, under proper limitations, when return stamped envelope is inclosed. Dr. Cutter will not make diagnoses or prescribe for individual disease.

[Copyright: 1940: By The Chicago Tribune.]

THE HANDICAP OF OVERWEIGHT.

ONE reason why obesity is so important is because the condition appears to be on the increase.

Furthermore, it is responsible for a goodly share of ill health. Of course the victim may function fairly well for a time, but after a while—many years perhaps—the overload will begin to take its toll on vital organs such as the kidneys or the heart.

No fat person ever overeats—at least, that is the plump one's statement. "I am a poor eater" is the routine assertion. True enough, he may stint himself at mealtime, but consume a bar or two of chocolate—or its equivalent—at hourly intervals. Thus he may ingest a total quantity of nourishment far in excess of the demands of his frame. Only a few will possess a clear conception of food values and sometimes a midmorning or afternoon snack will total in fuel calories far more than a square meal.

There is scarcely an overweight person who cannot reduce if he will. He is not forced to do so—so far as Cupid is concerned—because the old adage, "Nobody loves a fat man," just is not so. However, if every one so burdened would preserve his physical powers to the optimum—avoiding many of the disturbances that are likely to come later—such as arthritis, weakening of the heart muscle, susceptibility to bronchitis, and a tendency to infection—reducing is in order. The keys to relief other than less food are exercise, physical therapy, and—to a minor extent—drugs.

One who is active requires approximately 2,500 calories a day, but the same individual lying in bed at rest will need only half this amount. We can't expect to lower poundage unless we decrease the source thereof. It is rarely wise to attempt complete starvation even for a few days. But one can adopt a daily schedule of 500 or 600 units without discomfort and include such articles as orange juice, milk, raw fruits, lettuce, celery, tomatoes, raw or baked [unsweetened] apples, etc. There is sufficient "filling" with this program to counteract the pangs of hunger and yet the storable nutriment is so slight that the body will begin to use its own reserve—fat.

An 800 calorie régime is approximately one-third the normal requirement and—in addition to the above—we may include three ounces of lean roast beef, steamed cauliflower, carrots, salmon, and some nonoily fish such as haddock, cod, or whitefish. Sometimes diet No. 1 can be alternated with No. 2. But on neither menu will the subject feel hungry. The longing for sweets and starches will seldom prove bothersome if the stomach is well filled at each meal.

The loss of a pound a week is ample, and the only requisite after the first 10 days is to make certain that the balance between starches, proteins, and minerals is maintained. Butter, cream, etc., may be forgotten for the time being. Rarely will a vitamin deficiency develop because green vegetables are employed to excess. Drugs, if used at all, must be prescribed with care. I have observed excellent results following small doses of thyroid gland substance, but this may prove harmful unless the patient is observed routinely by a skilful physician. Potassium salts are helpful and one may omit common salt and replace this condiment with potassium chloride.

The most essential element after all is determination, and all members of the family must be willing to coöperate. Moreover, the confirmed "sitter" must be made to indulge in setting up exercises, walking in the open air, etc. But whatever is done, activity must not be strenuous. The same is true of massage. About all that Turkish baths do is to eliminate water—which is replaced promptly when thirst is satisfied. If success does not come, it is because the dose of "stick-to-it-ness" is not adequate.

[A diet list will be furnished upon receipt of a stamped, self-addressed envelope.]

OIL AND PEPTIC ULCER.

P. O. F. writes: I have been taking liquid cod liver oil for the last three winters as a builder-upper. Would this affect a peptic ulcer unfavorably?

REPLY.

Not at all. An excellent source of vitamin D.

UNLIKE TWINS.

Mrs. G. writes: Is it unusual for twins to have eyes of different colors? Both were blue at birth, but one child now has brown eyes.

REPLY.

No. Fraternal twins may have different characteristics.

TIRED AND BLUE.

L. M. K. writes: Could a hemoglobin of 70 be responsible for feeling tired all the time with periods of melancholy?

REPLY.

A lowered hemoglobin is an important factor in chronic fatigue. Other causes, however, may be operating in producing the "blues." Your family physician can aid you.

VANISHING TONSILS.

H. H. writes: I have been told that the tonsils just naturally disappear in old people. Is that true? I am 64 years old. In the morning my throat seems full of mucus, or it may be pus. I think it is from the tonsils.

REPLY.

While they may shrink somewhat with advancing years, they do not disappear. Your discharge is probably due to an infection in the sinuses or the nasal passages.

NEGATIVE BLOOD.

F. H. writes: When a Kahn test is negative does that mean that it is not very good?

REPLY.

Just the opposite. A negative test means that syphilis is not present.

SAMSON'S CURLS.

E. W. J. writes: My 5 year old daughter has very long curls. She is subject to repeated colds and I have been told that we should have her hair cut because all her strength is going to her hair. Anything to this?

REPLY.

Nothing. Samson was the only one whose strength lay in the hair.

HORMONES FOR CATARRH.

M. L. writes: I am a victim of a chronic infection in the nasal passages. Would hormones help?

REPLY.

Hormones have been used to advantage in cases of ozena, atrophic rhinitis, or deafness associated with a nasal catarrh. The use of the estrogenic hormone has brought favorable results. We have a leaflet on this subject that may be obtained by sending a self-addressed stamped envelope.

NARROWED VALVES.

M. T. writes: What is mitral stenosis?

REPLY.

A narrowing of the valve opening between the upper and lower chambers on the left side of the heart. The deformity is due usually to an infection suffered in childhood.

FROM ACROSS THE SEA

BY HAROLD TATAM.
[Chicago Tribune Press Service.]

BUENOS AIRES.—Chancellor Adolf Hitler's lineup with the soviets has jolted the small minority of Argentinians who professed sympathy with the Nazi creed. It appears also to have disgruntled the communists, as well as those extreme leftists who had ceased to look upon Russia any longer as a communist nation, and has given a laugh to those who have long contended that at bottom there is little difference between Nazism and the soviet brand of communism.

With the exception of a condemnation of "soviet treachery," the leading Argentine newspapers have made little or no comment upon the German invasion of Poland. The reaction of the Argentine public, however, is easily learned from the comments of the man in the street. He looks upon the Nazi-communist alignment as a "dirty piece of work," and lets it go at that. In the main, he was pro-empires, anyway, and so this new situation does not make much difference in his attitude.

But to that hitherto vociferous minority that supported Nazi ideals, Hitler's lineup with Russia has struck a staggering blow. That minority was composed of wealthy young bloods, long haired students, and others who looked upon Nazism as an effective method of "keeping the lower classes in their places." This group never tired of quoting Hitler's contemptuous references to "the common herd" in his book "Mein Kampf," as well as to the bolshevik "scum." Hitler's about face rendered them speechless.

To that section of the Argentine police charged with keeping a close watch on communist, Nazi, and other foreign propaganda, Hitler has presumably rendered a service, as indications point to such activities subsiding or ceasing altogether due to lack of response.

No section of the Argentine people criticizes Berlin and Moscow more than do the workers, and at present it would be a bold propagandist who supported, or even offered apologies, for either.

This does not mean that the European democracies escape the workers' criticisms, but as the empires are credited with fighting in the better cause, criticism is at present largely drowned in sympathy.

How Our States Got Their Names

10. IDAHO.

This name was given to the Idaho territory in 1863. It derives from the Shoshoni Indian "Ee-dah-how," meaning "It is sun up." The poetic interpretation of this, which alludes to the gemlike glitter of snowy mountain peaks in the sun's rays, has led to Idaho's being called the "gem of the mountains" and nicknamed the Gem state. Idaho was admitted to statehood on July 3, 1890.

Idaho state seal. It includes woman with spear, liberty cap, and scales; miner with pick and shovel; horns of plenty; a sheaf of wheat; shield surmounted by elk's head and bearing scene of mountains, stream, and sun, and a scroll engraved "Esta Perpetua." The star in outer edge signifies "a new light in the galaxy of states."

Idaho also is nicknamed "Little Ida" because it is smaller than most of the western states. The state motto is "Esta Perpetua" ["Mayest Thou Endure Forever"]. The state song is "Here We Have Idaho." The state flower is the syringa, and the state bird, the mountain bluebird. Idaho was first settled in 1834.

FRIEND OF THE PEOPLE

Letters to this department must be signed with names and addresses of writers.

WATER LEAK.

Chicago, Jan. 11 [Friend of the People].—The fire plug on our lawn is broken and water spouting out ruining our lawn and being a general nuisance, as all the children in the neighborhood paddle around in the water on the lawn. This matter has been called to the attention of the water department several times, as the condition has existed for two months. If there is anything you can do to get the new fire hydrant installed, which the inspector said is the only remedy, I would appreciate it very much. The lawn is now ruined almost beyond repair. A. S.

Please be advised that under date of Dec. 19 the water pipe extension division of the bureau of engineering made necessary repairs to fire hydrant at the location complained of. We thank you for calling this matter to our attention. O. B. HEWITT, Commissioner of Public Works.

Test Your Facts

Below each of the following questions are listed three answers. Make your choice, turn to page 30 in the Want Ad section for the correct answers, and mark your score:

1. What general was in command of the Union forces at the battle of Gettysburg?
[a] Grant, [b] Meade, [c] Sherman.

2. What is a sine qua non?
[a] A necessity, [b] a warning, [c] a lost cause.

3. What type of airplane was Lindbergh's ship, "The Spirit of St. Louis"?
[a] A monoplane, [b] a biplane, [c] an amphibian.

4. The football team of what college is known as the "Crimson Tide"?
[a] Harvard, [b] Alabama, [c] Minnesota.

TREASURE ISLAND

[Punch (Copyright).]

"How do we stand when we get it? Do we share—or do we fight?"

VOICE OF THE PEOPLE

Writers should confine themselves to 200 or 300 words. Give full names and addresses. No manuscripts can be returned. Address Voice of the People, THE TRIBUNE.

OUR MERCHANT SHIPS.

Chicago, Jan. 6.—Eighteen years ago at the Washington naval conference we agreed with England to destroy the newly built and building American battleships, which, when completed, would have made our navy superior to that of Great Britain.

It appears that we are now witnessing another great demarche, this time in favor of disbanding and breaking up the American merchant marine which might otherwise take over the commerce in Pacific and South American waters previously controled by England, France, and Germany. The false excuse given for selling American merchant ships to Norway and others, and now the proposed sale of six ships to England, is that the ships would otherwise be idle. Nothing is further from the truth. Due to the destruction of ships in the war and the increased requirements of warring nations, there is a crying demand all over the world for boat bottoms in every ocean. Our own Philippines have been pleading for months, without avail, for assignment of American ships to carry their commerce.

FREDERICK J. BERTRAM.

THE PRICE OF PARTY REGULARITY.

Bridgeport, Wis., Jan. 11.—Now comes a howl from Florida, a bitter complaint that Mr. Roosevelt has denied their people the privilege of manufacturing cane sugar to the extent they would wish and for which they are well adapted. He has been liberal with Cuba first and secondly with the beet growers of the west and middle west. Why? Because he knows he doesn't have to buy the vote of the solid south, while the vote of the beet growers is not so sure.

I want to say to the Florida voters: That's what you get for being solid. Better loosen up a bit and do a little independent thinking and voting.

As an American I can't understand what right the government has to tell any of our people what, where, or how much they should plant, provided they own the land and comply with the civil laws. I wish the Florida people were in a position to ignore such unreasonable laws and go ahead and produce all the sugar they wish to produce.

H. LATHROP.

QUESTION FOR MR. DIES.

Chicago, Jan. 9.—Part of a news item in today's TRIBUNE: An English inspector came aboard an Italian ship at the control point Gibraltar and asked the captain if he had 1,250 sacks of mail from the United States. When the captain replied "Yes," the inspector said, "We would like to have sack 350. It contains a registered package of diamonds consigned to Germany." Sack 350 yielded the package of diamonds, which was confiscated.

To be honest, Mr. Dies, don't those agents of his majesty's intelligence service make our American Nazi and communist spies look like pikers?

WILLIAM L. SCHNELLE.

ALONE IN THE BIG CITY.

Chicago, Jan. 9.—I have in mind the young people, perhaps also the not so young, who have limited means of making acquaintances in the city: Girls and young men who spend lonely evenings and lonelier Sundays, because they are too well bred and too self-respecting to strike up acquaintances in hotel lobbies, restaurants, and other public places.

Living in a girl's club I know any number of fine, intelligent, good looking girls who live in girls' clubs, apartments, and even girls who live at home who would give anything to meet equally nice men in the right way; and I am told by men who are in the know, that there is an equal number of men who have the same desire.

The so-called society girls have their Junior league, which extends into every city. One of them alights into a perfectly strange city, visits the local Junior League club and presto, she knows every one she wishes to know.

Why not such an organization for the less favored American youth? We are all just as worthwhile I am sure, and it seems to me it would be a nice worthy cause for the Federation of Women's Clubs to take up.

A WOULD-BE MEMBER.

HATS FOR THE FREE.

Chicago, Jan. 9.—Bettina Bedwell's article in Sunday's TRIBUNE, revealing the menace the "unhatted craze" is becoming to the millinery industry, was a portent and timely.

Why is this once lively and lucrative industry failing? Some say because women have become disgusted with freakishly-styled hats. This is doubtful, since those styles were created in a frantic attempt to stimulate business.

If the American woman were to wear a new hat as the symbol of her American freedom, instead of going around head-scarfed in the manner of peasants of down-trodden and dictator-ridden countries, she would be nobly doing her bit in putting the millinery business back among the strong ranks where it belongs.

MARGARET HEILMAN.

OPPRESSION IN IRELAND.

Chicago, Jan. 5.—May I inform Cautious of Dubuque, Ia., that his Irish history is sorely neglected? What does he mean by saying if the Free State should succeed in taking over and oppressing Ulster? I was born and raised there and I know who did the oppressing. May I ask Cautious what right England has to Ireland any more than Russia has to Finland?

VICTIM.

QUESTION FOR REPUBLICANS.

Chicago, Jan. 9.—What are the Republican powers that be in Chicago doing toward formation of new and strong ward and precinct organization for the November elections? One that will not sell out for a few pieces of silver. Is it not a fact that many Republican voters have, in effect, been disfranchised in some Chicago precincts? C. H. H.

A Rank Amateur When He Gets Off His Base

[Kansas City Star.]

LONG IS FORCED INTO A RUN-OFF PRIMARY FEB. 20

Louisiana Attorney Will Be Opponent.

New Orleans, La., Jan. 17 (AP).—Jubilant over results of yesterday's Democratic primary, Louisiana reform forces looked today to a runoff test to wrest the governorship from Earl Long and break the 12 year rule of Huey Long and his political heirs.

The brother of the slain Kingfish held a plurality of more than 50,000 with nearly two-thirds of the votes counted, altho on the basis of votes counted he is 28,000 short of the clear majority necessary to win the nomination, which is tantamount to election in one-party Louisiana. Yesterday was the first time since 1928 that the Long machine had not swept its objectives easily in the first vote.

Long refused to admit tonight that he would be forced into a runover, but Sam Jones, Lake Charles attorney, leading the field of four antimachine candidates, announced he would take the stump this week in preparation for the second primary Feb. 20.

Half of Precincts Report.

With 1,060 of 1,703 precincts reported Long had 140,920 votes; Jones, 99,743; State Senator James A. Noe of Monroe, 77,867; James H. Morrison of Hammond, 24,152; Vincent Moseley, Opelousas, 5,442.

Those predicting a runoff counted heavily on the fact that this total included virtually complete returns from New Orleans where Long ran strongly with the support of Mayor Robert Maestri.

Maintenance of these ratios would leave the balance of power in the hands of those who voted today for Noe, Morrison, and Moseley.

Jones' backers insisted Long drew his maximum strength yesterday and their man would get the votes of three eliminated candidates regardless of what these three might say. The governor said he would get 80 per cent of the Noe vote and was a cinch for eventual election.

Noe Still Confident.

Noe, stormy former governor and as ardent an admirer of Huey Long as he was a critic of Earl Long, refused to count himself out of the race and therefore would not say he would throw his influence in a Long-Jones test. He believed the crossroads' vote would sweep him into second place at least.

While returns from outstate still dribbled in, a federal grand jury began an investigation into widespread irregularities in yesterday's turbulent balloting.

Long's ticket appeared to be riddled by the ballot, with his candidates for attorney general, state treasurer, and state superintendent of education either apparently defeated or facing a runoff.

Eugene Stanley, New Orleans district attorney who battled Huey Long for years, appeared to have won the post of attorney general on his campaign promise he would stop graft and corruption and reform the courts.

Lawyer for 17 Years.

Jones was born in a two room farm house near Merryville, Beauregard parish, July 15, 1897, one of a large family. His parents moved in a few years to DeRidder where he attended public schools until he was old enough to enter Louisiana State university where he waited on tables to help pay expenses.

In 1917 he was enlisted, but did not get overseas. He returned to DeRidder to read law privately in the office of his father, then court clerk. He was admitted to the bar in 1922, and later was named to fill an unexpired term as city judge.

Jones moved to Lake Charles in 1924 and became assistant district attorney. He was elected state commander of the American Legion. Nine years ago he retired from office and became a partner in the Lake Charles firm of McCoy, King & Jones. He resigned from the firm when he announced his candidacy.

Mrs. Jones is a childhood acquaintance whom he married in 1934, the former Louise Gambrell Boyer, daughter of a Tucson, Ariz., city councilman. She had two children by a former marriage and two more have been born since her marriage to Jones.

TEST YOUR HORSE SENSE

BY DR. GEORGE W. CRANE, PH. D.

Underline in each sentence below the word or figure in bold face type which makes a true statement. Then look at the answers on page 29.

RANGE OF INFORMATION TEST.

1. Walter Johnson was a famous baseball **pitcher shortstop catcher outfielder.**
2. The Methodist church was started by **Calvin Loyola Knox Wesley.**
3. Buenos Aires is an important city in **Spain Brazil Panama Argentina.**
4. Napoleon defeated the Austrians at **Aspern Friedland Waterloo Wagram.**
5. Gounod is most famous in music **poetry education politics.**
6. The child most likely to have a divorce is the **oldest youngest middle only.**
7. The approximate speed of sound per second is **1,000 feet 5 miles 1,000 miles 186,000 miles**
8. Irish potatoes originally came from **Africa Europe South America North America.**
9. Alfalfa is a kind of **corn hay straw potato.**
10. A "reducer" is a term used in **carpentry plumbing butchering masonry.**

Score yourself as follows: 0-1, very poor; 2-3, poor; 4-6, average; 7-8, superior; 9-10, very superior.

Gives Long Battle

(Story in adjoining column.)

[Associated Press Wirephoto.]

Sam Jones, who is running second to Gov. Earl K. Long in Democratic primary in Louisiana, receiving kiss from wife. Long must face Jones in a runoff in the former's effort to remain governor.

BUSINESS MAN'S GIFT TO LOVERS: HONEYMOON ISLE

New York, Jan. 17 (AP).—A 43 year old business man who has always loved islands decided today to turn over a wooded isle he owns in the Gulf of Mexico to honeymooning couples—on the theory that a honeymoon should be the happiest, most carefree time in one's life.

From now until September, honeymooners can go and live for two weeks on Clinton M. Washburn's island—henceforth to be Honeymoon Isle—25 miles off Tampa, Fla. Palm thatched roofs will be their shelter, built by the owner. There's a sandy white beach. Washburn also will provide a radio or so, so they can dance.

The only things the honeymooners have to bring: Clothes, cooking equipment, wherewithal to buy groceries on the mainland, and whatever they wish in the way of sleeping bags.

CREWS OF BOTH I. C. TRAINS GET BLAME IN CRASH

F. R. Mays, vice president and general manager of the Illinois Central railroad, said yesterday that mistakes by both train crews were responsible for the New Year's day wreck of two of the railroad's Chicago bound flyers at Arcola, 156 miles south of Chicago in Douglas county.

One person was killed and 54 others were injured when the Panama Limited crashed into the rear of the Louisiane, which was leaving Arcola after an unscheduled stop.

Mays, returning here from Champaign, where on Tuesday the Illinois and Interstate Commerce commissions held a joint inquiry into the accident, said the safety control system of the Panama Limited, which warns the engineer when the train is within a half mile of another on the same track, had failed. The flagman of the Louisiane was also blamed for not sending out warning signals quickly enough and far enough behind that train.

BILTMORE HEAD WAITER DIES.

New York, Jan. 17 (AP).—John Alberti, 63 years old, head waiter at the Hotel Biltmore and for many years a favorite of Enrico Caruso, died today.

LEADERS CLING TO POSITIONS IN MOVIE CONTEST

New York, Jan. 17 [Special].—The 10 leaders in the elections to choose the king and queen of the movies for 1940 held their relative positions in today's voting except that Spencer Tracy forced Nelson Eddy out of eighth place. Richard Greene and Bette Davis continued to hold their top honors.

The third day's voting gave the first five candidates for king the following points: Greene, 11,321; Tyrone Power, 9,852; James Stewart, 9,250; Mickey Rooney, 8,628, and Errol Flynn, 7,982. The five leaders for queen were: Davis, 19,452; Sonja Henie, 10,402; Priscilla Lane, 10,126; Alice Faye, 7,256, and Judy Garland, 7,013.

The contest is sponsored by THE CHICAGO TRIBUNE, the New York Daily News, and 53 other newspapers in key cities, choices being listed by readers among the 22 million reached by the participating newspapers. A vote for first place yields 3 points; second place, 2 points, and third place, 1 point.

TRACY LEADS MEN HERE.

In the Chicago voting Spencer Tracy and Bette Davis were leading the balloting. Leaders in Chicago were: For king: Tracy, 2,836 points; Mickey Rooney, 2,516; Errol Flynn, 1,817; Tyrone Power, 1,765, and Clark Gable, 1,437. For queen: Miss Davis, 6,314; Judy Garland, 3,844; Myrna Loy, 3,353; Sonja Henie, 3,049, and Deanna Durbin, 2,867.

FORMER TEACHER DIES.

Walnut, Ill., Jan. 17 [Special].—Mrs. Clarence Fisher, 40 years old, former Bureau county school teacher, died here yesterday.

COAL

POCAHONTAS MINE RUN 6.65 Per Ton

OHIO EGG COAL 6.25 Per Ton

Cash in 10-ton loads
The above prices subject to advance without notice. Order Now.

QUALITY COAL SALES CO.
901 N. Halsted Street Lincoln 1834

PEP-O-MINT LIFE SAVERS SLOW SAVER

after onions

Life Savers are a nice way to make a bad breath good. Sold everywhere. 5¢.

OUTSTANDING FACILITIES
BANQUETS
DANCES
SWIM PARTIES
CHARITY AFFAIRS
GROUP & SALES MEETINGS

Chicago Towers Club
formerly Medinah
505 N. Michigan Avenue
WHITEHALL 4100

Subscribe for the Tribune

TAKE THE DIXIELAND THE ONLY ONE-NIGHT TRAIN TO FLORIDA

from CHICAGO

Leave winter's blizzards behind .... take The Dixieland, leader of the air-conditioned Dixie Route Fleet that carried nearly half the railway travelers from Chicago to Florida last season. Relax in the land of sun and fun. Enjoy exactly the vacation you like .... at a price that fits your purse.

Fastest to All Florida
Daily from Dearborn Station

Lv. Chicago (C&EIRy)	9:25 A.M.
Ar. Jacksonville (Next day)	9:45 A.M.
Ar. Miami	6:05 P.M.
Ar. Tampa	3:55 P.M.
Ar. St. Petersburg	3:35 P.M.

Two Other Through Dixie Trains Daily

DIXIE FLYER DIXIE LIMITED

SHIP YOUR CAR
Only 4c per mile when two passengers hold tickets good in Pullman cars, or three passengers hold tickets good in coaches.

FOR COMPLETE DETAILS, reservations, and free illustrated literature on Southern vacations and all-expense tours to Florida and Cuba, write, phone or call in person.

DIXIE ROUTE TRAVEL BUREAU
Room 624, 135 S. LaSalle St., Chicago, Ill.
Phones Franklin 4855 and Webster 4343

CD39-9CX

THE HISTORIC SCENIC ROUTE IS THE
DIXIE ROUTE
C&EI • L&N • NC&StL

IT'S GETTING AROUND!

You can buy a brand-new 1940 Packard Sedan, delivered here* for a down payment as low as $300

4 times out of 5, the car traded in exceeds the down payment, further reducing the low monthly payments. STOP at your Packard dealer's today. LOOK at the speed-streamed beauty and luxurious interiors of the new Packards. LISTEN to bedrock facts about Packard low upkeep cost. Then, *drive one* and you won't be happy until it's yours!

PACKARD

*delivered in Chicago

ASK THE MAN WHO OWNS ONE

SEE YOUR NEAREST PACKARD DEALER

For more pleasure at the movies see Paramount's Feature Attraction THE GREAT VICTOR HERBERT starring ALLAN JONES and MARY MARTIN
For more smoking pleasure enjoy CHESTERFIELD'S Feature Attractions ...REAL MILDNESS and BETTER TASTE.

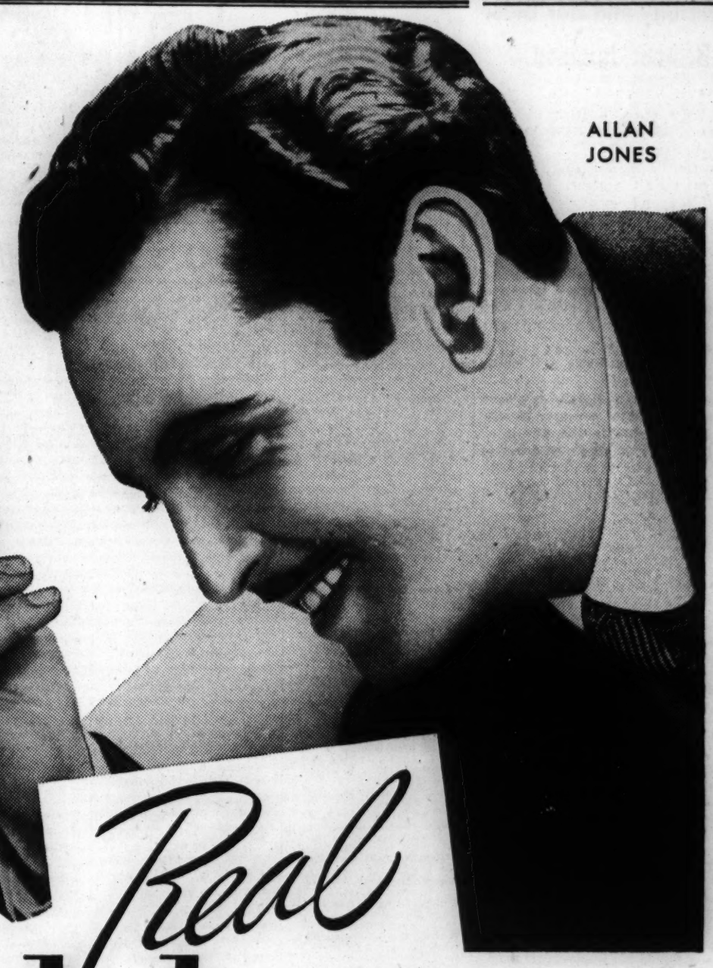

Real Mildness and Better Taste are Chesterfield's Feature Attractions

The Right Combination of the world's best cigarette tobaccos in Chesterfield gives you two features you can get in no other cigarette... Real Mildness and Better Taste.

On top of that, Chesterfield gives you a far cooler smoke. You can't buy a better cigarette.

The Cooler, Better-Tasting, Definitely Milder Cigarette

MARY MARTIN

Chesterfield

Copyright 1940, LIGGETT & MYERS TOBACCO CO.

MIAMIS EXPECT MILLION WINTER SEASON GUESTS

Island City and Her Older Brother Jammed.

BY HAL FOUST.
[Chicago Tribune Press Service.]

Miami Beach, Fla., Jan. 17.—The resort season is swinging into its peak in record volume, indicating that this island city and its big brother on the mainland will entertain a million visitors this winter. The streets are jammed and the parking lots are filled with cars from every state in the union, impressively dramatizing the glowing announcements from official press agents.

Joe Copps, who heads a tax supported publicity staff of 14 men and women for Miami Beach, produced garbage collection records to substantiate his estimate that the number of persons on these 17 acres of man-made land is 30 per cent greater than for the same date a year ago. These collection figures are considered a better gauge than water consumption, since weather influences the quantity of sprinkling. Similar statistics give Miami's resort business a corresponding gain this year.

Build 47 Hotels in Year.

Accommodations have been expanded in approximately the same proportion as the swelling of patronage. In 1939, 47 hotels were completed at a cost of $4,371,000. More than a fourth of the resort's hotels are less than a year old. In the last five years accommodations have been doubled. The city built by sunshine, by publicity, and by hydraulic pumps filling a mangrove islet, is only 25 years old.

A hasty survey of prices indicates there is no general trend from a year ago. The new places did a bit of cutting to establish a clientele. Some of the older places well booked have been able to get a little more than last winter. The $20 a day hotels have held steady. Food prices, insofar as is apparent, have not been raised.

Towns Spreading Out.

In the 68 mile drive here in The Tribune road car from Palm Beach, there was much evidence of a growing popularity thruout America of winter vacations, travel, and residence in the south. On U. S. 1, close to the Atlantic shore, cabin camps and roadside stands, landscaped with palms and brilliant flowers, border the highway. Towns have spread noticeably during the last two years.

Fort Lauderdale, 24 miles north of here, is advertising itself as the fastest growing city in America. The chamber of commerce lists its year around population as follows: 1910, 143; 1920, 2,065; 1930, 8,666; 1935, 8,222; 1938, 16,227, and 1939, 20,000. With its winter visitors, there are an estimated 40,000 persons in the city today.

Building Permits Soar.

Houses are springing up on almost every Fort Lauderdale street, many of them becoming modern treatments of Moorish or Bahaman architecture, richly buried in tropical gardening. Building permits totaled $4,000,000 in 1939 as compared with $2,700,000 in the previous year, 1938.

But it's the Miami and Miami Beach area, with its night clubs and its horse and dog racing, that still draws the big crowds, especially from New York City. The mainland town, with a 1935 census of 127,000, has a capacity to accommodate 125,000 visitors simultaneously and will have a total of 750,000 visitors this season. Miami Beach, with a summer population of 20,000, has accommodations for 55,000 visitors and will entertain 200,000 during the season.

BRIG. GEN. PIERCE DIES; STRICKEN WHILE AT LUNCH

New York, Jan. 17 (AP).—Brig. Gen. Palmer E. Pierce, 74 years old, retired, assistant chief of staff of the American Expeditionary forces in France during the world war and one-time president of the National Collegiate Athletic association, died tonight of apoplexy. He was stricken at a luncheon of the Pan-American society, collapsing on the speakers' dais.

A native of Illinois, he was graduated from Grinnell college, Iowa, and from the United States Military academy at West Point in 1891. He was one of the first athletic directors at the academy and later saw active army service in the Spanish-American war, in the Philippines, and on the Mexican border. As a colonel he commanded the 54th infantry in France, served on the general staff for two years, and was awarded the distinguished service medal. He retired at his own request in 1930.

He was associated with the Standard Oil company of New Jersey from 1920 until 1933, most of the time as assistant to the president.

Mrs. Antrim, Resident of Decatur for 96 Years, Dies

Decatur, Ill., Jan. 17 [Special].—Mrs. Sophia Antrim, a resident of Decatur since her birth 96 years ago, died last night in a hospital of injuries received in a fall Jan. 7. Funeral services will be held Thursday. Mrs. Antrim was the widow of Thomas Antrim, who operated an ice business here for several years. In the early days her father operated a blacksmith and gun shop.

DIES ON VISIT TO DAUGHTER.

Morrison, Ill., Jan. 17 [Special].—James Smith, 67 years old, Indianapolis, Ind., building contractor, died suddenly here yesterday just after arriving for a visit at the home of his daughter, Mrs. Joseph Still.

COLDS Cause Discomfort
For quick relief from the misery of colds, take 666

LITTLE ORPHAN ANNIE: "What Stories He Could Tell"

TODAY'S RADIO BROADCASTS

ON SHORT WAVES.
[CENTRAL STANDARD TIME.]
ROME— — 6:30 p. m.—News, English; Opera selections; Rosita Jemma Wade, 2RO, 11.81 meg., 25.4 m.; IRF, 9.83 meg., 30.5 m.
LONDON—7:00 p. m. — "Background to the News." GSD, 11.75 meg., 25.5 m.; GSC, 9.58 meg., 31.3 m.
PARIS—8:15 p. m.—Light Music, TPB11, 11.88 meg., 25.2 m.; TPA4, 11.71 meg., 25.6 m.
PARIS—9:30 p. m.—News, TPB11, 11.88 meg., 25.2 m.; TPA4, 11.71 meg., 25.6 m.
BERLIN—9:50 p. m.—News, English, DXB, 9.61 meg., 31.2 m.; DJC, 6.02 meg., 49.8 m.

CHICAGO WAVE LENGTHS.
W-G-N—720 WMBI—1080
WIND—560 WJJD—1130
WMAQ—670 WWAE—1200
WBBM—770 WSBC—1210
WAAF—920 WGES—1360
WCBD—1080 WHFC—1420
WCFL—970 WHIP—1480

[*Indicates MBS program.]
7:00 A. M.
W-G-N—Good Morning prog.
WMAQ—Suburban hour.
WAAF—Breakfast Express.
WBBM—Europe Today.
WJJD—Dick Baker.
7:15 A. M.
WBBM—Morning Reporter.
WLS—Rangers.
7:30 A. M.
WLS—Mae and Bob.
WBBM—Musical Clock.
WCFL—Double In Stars.
WJJD—Sons of Pioneers.
7:35 A. M.
W-G-N—Sniff, Wiff, Biff.
7:40 A. M.
W-G-N—Everyday Words.
7:45 A. M.
W-G-N—Listen to the Band.
WLS—Jolly Joe.
8:00 A. M.
W-G-N—Your Morning News.
WMAQ—Your Neighbors.
WCFL—Breakfast Club.
WLS—Magic Carpet.
WJJD—Bosworth broadcast.
8:15 A. M.
*W-G-N—Red River Dave.
WIND—Passing Show.
8:30 A. M.
W-G-N—Melody Time.
WBBM—Hollywood 10,000.
WLS—Westerners.
WJJD—Illinois Medical Soc.
WMAQ—Coffee Time.
8:35 A. M.
W-G-N—Smile with Norman.
8:40 A. M.
W-G-N—Good Morning prog.
8:45 A. M.
W-G-N—What's News in the Stores Today.
WBBM—Missus to Market.
WLS—Alice Blair.
WMAQ—A Step Ahead.
WJJD—Gems of Melody.
9:00 A. M.
W-G-N—Morning Melodies.
WMAQ—Man I Married.
WBBM—Pretty Kitty Kelly.
WJJD—Toastmaster.
WCFL—Josh Higgins.
WLS—Meet Miss Julia.
9:15 A. M.
WBBM—Myrt and Marge.
WMAQ—John's Other Wife.
WCFL—Vagabonds.
WLS—Right to Happiness.
WAAF—True Stories.
9:20 A. M.
W-G-N—Myrna Dee Sargent.
9:30 A. M.
W-G-N—Keep Fit to Music.
WCFL—Better Homes.
WBBM—Hilltop House.
WLS—Mary Marlin.
WMAQ—Just Plain Bill.
WAAF—Canary Serenade.
WIND—Menu Maker.
9:45 A. M.
W-G-N—June Baker, Home Management.
WIND—Old Chicago.
WMAQ—Women in White.
WCFL—Novelettes.
WBBM—Stepmother.
WLS—Midstream.
10:00 A. M.
WIND—Weather Bureau.
WMAQ—David Harum.
WLS—Pepper Young.
WCFL—Viennese Ensemble.
WBBM—Mary Lee Taylor.
10:05 A. M.
W-G-N—Len Salvo.
WIND—Traffic court.
10:15 A. M.
W-G-N—Bachelor's Children.
WBBM—Brenda Curtis.
WLS—Young Dr. Malone.
WMAQ—Road of Life.
WJJD—Dick Baker.
WCFL—Magic Moments.
10:30 A. M.
W-G-N—Don Pedro, violinist.
WCFL—Rhumba Café.
WBBM—Big Sister.
WMAQ—Against the Storm.
WJJD—Novelties.
WAAF—Let's Dance.
WLS—Jane Alden.
10:45 A. M.
W-G-N—Morning Musical.
WMAQ—Guiding Light.
WBBM—Aunt Jenny.
WJJD—Missing Persons.
WLS—Live Stock markets.
WCFL—General Speaks.
11:00 A. M.
W-G-N—Harold Turner.
WMAQ—The Carters.
WBBM—Kate Smith.
WLS—Helen Joyce.
11:15 A. M.
W-G-N—Mary Sothern.
WBBM—When a Girl Marries.
WAAF—Willie Winn.
WMAQ—The O'Neils.
WIND—Priscilla Holbrook.
WJJD—Tate, Movie Tattler.
11:30 A. M.
W-G-N—Quin Ryan's news commentary.
WIND—Joe Alexander, organ.
WBBM—Helen Trent.
WMAQ—Farm and Home.
WJJD—Safety Court.
WLS—Chuck Acree.
11:45 A. M.
W-G-N—Painted Dreams.
WBBM—Our Gal Sunday.
WCFL—George Griffin.
NOON.
W-G-N—Radio's Voice.
WLS—Dinnerbell program.
WBBM—Goldbergs.
12:15 P. M.
*W-G-N—Happy Gang.
WIND—Indianiann.
WBBM—Beautiful Life.
WJJD—Dick Baker.
WMAQ—Ellen Randolph.
WCFL—General Speaks.
12:30 P. M.
W-G-N—Markets.
WBBM—This Day Is Ours.
WJJD—Noonday service.
WCFL—Meet the Folks.
WMAQ—Tony Wons.
WLS—WLS orchestra.
12:35 P. M.
W-G-N—Midday service: Rev. Orrin W. Auman, World-Service Treasure, Methodist church, Chicago.
12:45 P. M.
WLS—Live Stock market.
WBBM—Road of Life.
12:50 P. M.
WMAQ—Allan Grant.
1:00 P. M.
*W-G-N—Ginsburgh's orch.
WBBM—Doc. Barclay.
WJJD—Live Stock market.
WMAQ—Betty and Bob.
WIND—Italian hour.
WCFL—Don Norman.
WLS—School Time.
WAAF—Hoosier Philosopher.
1:15 P. M.
*W-G-N—Mellow Music.
WBBM—Man on the Street.
WMAQ—Arnold Grimm.
WCFL—The Cavanaughs.
WAAF—Seven Uppers.
WLS—Grain market.
1:30 P. M.
W-G-N—Yar Concert orch.
WCFL—What's in a Name?
WBBM—Your Family.
WAAF—Just Ask Us.
WMAQ—Valiant Lady.
WIND—Board of Education.
WLS—Prairie Ramblers.
WJJD—Matinée Modern.
1:45 P. M.
W-G-N—Harold Turner.
WBBM—My Son and I.
WJJD—Santaella's orch.
WIND—Race Results.
WAAF—Master Melodies.
WMAQ—Church Hymns.
WLS—Prairie Ramblers.
2:00 P. M.
*W-G-N—Ginsburgh's orch.
WBBM—Joyce Jordan.
WHIP—Business Parade.
WMAQ—Mary Marlin.
WAAF—Fiesta.
WLS—Orphans of Divorce.
WJJD—Two of a Kind.
2:15 P. M.
W-G-N—Bill Anson.
WMAQ—Ma Perkins.
WCFL—Chase Twins.
WIND—Race Results.
WLS—Homemakers' prog.
WBBM—Society Girl.
2:30 P. M.
*W-G-N—Rudolph Friml Jr.
WAAF—Matinée Frolics.
WCFL—Better Homes.
WBBM—School of the Air.
WMAQ—Pepper Young.
WJJD—Board of Education.
2:45 P. M.
W-G-N—Good Health.
WMAQ—Vic and Sade.
WJJD—Ben Kanter.
WCFL—Book Ends.
3:00 P. M.
W-G-N—Mark Love.
WMAQ—Backstage Wife.
WENR—Club Matinée.
WAAF—Mythical Ballroom.
WIND—Sports Results.
WCFL—Danceland.
WBBM—Editor's Daughter.
WJJD—Serenaders.
3:15 P. M.
*W-G-N—Maids and Men.
WMAQ—Stella Dallas.
WBBM—Meet the Missus.
WJJD—Hillside Church.
3:30 P. M.
WENR—Medicine in News.
WMAQ—Lorenzo Jones.
WBBM—Manhattan Mother.
WJJD—Slums Cost Money.
3:45 P. M.
*W-G-N—Book-a-Week.
WMAQ—Widder Brown.
WBBM—Linda's Love.
4:00 P. M.
W-G-N—Three Graces and Harold Turner.
WMAQ—Girl Alone.
WBBM—By Kathleen Norris.
WIND—Sports Returns.
WENR—Radio Neighbors.
WJJD—Supper Time Frolic.
4:15 P. M.
W-G-N—Len Salvo.
WIND—Race Results.
WMAQ—Midstream.
WBBM—Golden Store.
4:30 P. M.
*W-G-N—Tommy Tucker orchestra.
WBBM—In Hollywood.
WENR—Affairs of Anthony.
WMAQ—Kitty Keen.
WAAF—Sport Shorts.
4:45 P. M.
W-G-N—Lawrence Salerno.
WBBM—Scattergood Baines.
WMAQ—Frolic Before Five.
WENR—Dinning Sisters.
WCFL—Accordiana.
5:00 P. M.
*W-G-N—Chet Ryk's orch.
WENR—Musical Bits.
WBBM—Billy and Betty.
WMAQ—Beautiful Life.
WIND—Melody Special.
5:15 P. M.
W-G-N—Evening Serenade.
WMAQ—Evening Prelude.
WENR—Malcolm Claire.
WBBM—Pappy Cheshire.
WCFL—Safety Legion.
WIND—Nan Wynn.
5:25 P. M.
WMAQ—Whizzer program.
5:30 P. M.
WENR—Bud Barton.
WMAQ—Jack Armstrong.
5:45 P. M.
W-G-N—Orphan Annie.
WMAQ—Lil' Abner.
WENR—Tom Mix.
WBBM—Europe Today.
WIND—Sunset Serenade.
6:00 P. M.
W-G-N—Ginsburgh's Concert orchestra.
WMAQ—Infantile Paralysis Foundation.
WIND—German hour.
WENR—Easy Aces.
6:15 P. M.
W-G-N—Bob Elson's sports review.
WENR—Mr. Keen.
WMAQ—Love a Mystery.
WCFL—Dad's Family.
WBBM—Julia Blake.
6:30 P. M.
W-G-N—Capt. Herne.
WBBM—Vox Pop.
WLS—One of the Finest.
WCFL—Popular Melodies.
WIND—Semiclassic.
6:40 P. M.
WMAQ—Musical Entrée.
6:45 P. M.
*W-G-N—Inside of Sports.
WCFL—Joan Jordan.
7:00 P. M.
*W-G-N—Infantile Paralysis Foundation.
WMAQ—George Jessel.
WIND—Gypsy Music.
WBBM—Ask It Basket.
WLS—Farmer's Forum.
WEDC—Symphonic hour.
7:15 P. M.
WCFL—Famous Bands.
WIND—Walkathon.
7:30 P. M.
*W-G-N—Joe Sanders' orch.
WBBM—Strange as It Seems.
WLS—Joe Penner.
WIND—Four Californians.
WMAQ—Those We Love.
7:55 P. M.
WBBM—War news.
8:00 P. M.
W-G-N—Billy Repaid.
WMAQ—Good News.
WBBM—Maj. Bowes.
WENR—Concert Miniature.
WIND—Scattergood Baines.
8:15 P. M.
W-G-N—Heidelberg orch.
WCFL—Walkathon.
WIND—Xavier Cugat's orch.
WENR—Ted Weems' orch.
8:30 P. M.
W-G-N—Tomorrow's Tribune.
WENR—Town Meeting.
8:37 P. M.
W-G-N—Quin Ryan.
8:45 P. M.
W-G-N—Jack McLean's orch.
WCFL—Tomorrow's Stars.
9:00 P. M.
*W-G-N—Orrin Tucker's orch.
WMAQ—Music Hall.
WBBM—Glen Miller's orch.
WCFL—Sports Shots.
WIND—U. of Chicago celebration.
9:15 P. M.
*W-G-N—Foreign news.
WBBM—Xavier Cugat's orch.
9:30 P. M.
*W-G-N—Concert Revue.
WENR—Copperhead.
WBBM—Sports Huddle.
10:00 P. M.
WBBM—Amos 'n' Andy.
WENR—10 O'Clock Final.
WMAQ—Pleasure Time.
10:15 P. M.
*W-G-N—Dick Jurgens' orch.
WBBM—E. Hoaglund's orch.
WMAQ—Preston Bradley.
10:30 P. M.
W-G-N—Jack McLean's orch.
WMAQ—Lou Breese.
WCFL—Music Lovers' prog.
WBBM—Don Tittle.
10:45 P. M.
WBBM—Bob Crosby's orch.
11:00 P. M.
W-G-N—Late News.
WENR—Art Kassels' orch.
11:15 P. M.
*W-G-N—McFarlane Twins' orchestra.
11:30 P. M.
*W-G-N—Griff Williams' orch.
WBBM—Pinky Tomlin.
WMAQ—Ace Brigode's orch.
MIDNIGHT.
*W-G-N—Mickey Alpert's orchestra.
WENR—Music You Want.
WEDC—Midnight Flyers.
WIND—Night Watch.
12:30 A. M.
*W-G-N—Erwin Kent's orch.
WMAQ—Art Kassels' orch.
1:00 A. M.
*W-G-N—Joe Sanders' orch.

Today's Features

ON W-G-N.
[Central Standard Time.]

Frederick B. Snite Jr. and his bride of a few months are to take part in a special broadcast in behalf of the Infantile Paralysis foundation over W-G-N and Mutual's coast to coast network from 7 to 7:30 tonight. The program originating in W-G-N studios, will have Clifton Webb of the "Man Who Came to Dinner" cast as master of ceremonies.

Gertrude Niesen. [Maurice Seymour photo.]

Others to be featured are: Gertrude Niesen stage, screen, and radio headliner; Bonnie Baker of "Oh, Johnny Oh" fame; Willie and Eugene Howard of "The Scandals," Romo Vincent, comedian, and the W-G-N Dance orchestra directed by Harold Stokes.

The Concert Revue, a program of popular concert music directed by Henry Weber, is scheduled at 9:30 p. m. Vocalists will be Kathryn Witwer, soprano; Joseph Victor Laderoute, tenor; Mark Love, bass; Wesley Summerfield, and Harriet Brewer, Laderoute will sing "Il Mio Tesoro" from Mozart's "Don Giovanni," and Friml's "Donkey Serenade." Miss Witwer will sing "Air de Lia," by Claude Debussy. Love, Summerfield, Miss Witwer and Miss Brewer will join the octet in singing Rimsky-Korsakov's "Hymn to the Sun."

The Foreign News broadcast, starting tonight, will be heard at 9:15 o'clock. The program presents Guy Savage in a quarter hour of war news and human interest stories from the latest cable reports of THE CHICAGO TRIBUNE'S foreign correspondents.

Other programs:
8:15 a. m.—Red River Dave, the singing cowboy [MBS].
10:30—Don Pedro and His Magic Violin.
2:45 p. m.—Good Health and Training—Ill. Society for Mental Hygiene.
6:30—Capt. Herne, News.

ON OTHER STATIONS.
6:30 p. m.—WBBM—Vox Pop.
7—WMAQ—George Jessel's Variety show with Merry Macs, Ethel Merman, Deems Taylor, and Roy Atwell.
7—WEDC—Symphonic hour with Milo Luka, baritone.
7—WBBM—Ask It Basket.
7:30—WLS—Tip Top show with Joe Penner.
7:30—WMAQ—Those We Love.
8—WBBM—Maj. Bowes.
8—WMAQ—Good News with Fanny Brice, Hanley Stafford, Roland Young, Connie Boswell, Edward Arnold, William Gargan and Frank Travis.
8:30—WENR — Town Meeting — "Does America Need Compulsory Health Insurance?"
9—WIND—University of Chicago—50th anniversary celebration — Dr. Robert M. Hutchins and Dr. George Vincent.
9—WMAQ—Music Hall with Bing Crosby, Bob Burns, Ida Lupino, Frank McHugh, and Dalies Franz pianist.
9—WBBM—Glenn Miller and the Andrews Sisters.
9:30—WENR — W. Gibson Carey, president United States Chamber of Commerce, addresses Waukegan-North Chicago Chamber of Commerce on "Copperhead."

EDITH M'CORMICK ESTATE TAX CUT DOWN TO $123,217

Probate Judge John F. O'Connell yesterday authorized the payment of $123,217 as the federal inheritance tax on the estate of the late Mrs. Edith Rockefeller McCormick. The judge acted on a petition presented by the Chicago Title and Trust company, as administrator of the estate.

In 1933 a valuation of $2,512,700 was placed on the estate and the internal revenue department set the inheritance tax at $444,175. The administrator protested this as too high and in 1936 paid $185,175 under protest.

The action yesterday represents a compromise between tax officials and the trust company, based on a valuation of the estate at $1,098,498.

DIES OF CRASH INJURIES.

Vincennes, Ind., Jan. 17 [Special].—Esther Irene Dyehouse, 33, died in hospital here today of a heart attack attributed by physician to shock and injuries suffered in automobile accident Monday night.

OUT OF SORTS?
Here is Amazing Relief of Conditions Due to Sluggish Bowels
Nature's Remedy
If you think all laxatives act alike, just try this all vegetable laxative. So mild, thorough, refreshing, invigorating. Dependable relief from sick headaches, bilious spells, tired feeling when associated with constipation.
Without Risk get a 25c box of NR from your druggist. Make the test—then if not delighted, return the box to us. We will refund the purchase price. That's fair. Get NR Tablets today.
NR TO-NIGHT

Connecticut's Strong Man Dies; Lifted 667 Lbs. at 80

Willimantic, Conn., Jan. 17 (AP).—Dwight W. Shurtleff, 87 years old, Willimantic's "strong old man," died today after a short illness. A mountain of a man who weighed 225 pounds and stood six feet, two inches in his prime, Shurtleff at the age of 80 broadcast a challenge to all weight lifters, regardless of their years, to compete with him. Altho his challenge was ignored, he gave a demonstration anyway, hoisting a weighted cask of 667 pounds into the air.

FORMER TEACHER DIES.

Rockford, Ill., Jan. 17 [Special].—Miss Madonna Isabelle Pronold, a former grade school teacher, died last night.

NO WASHING OVER $1
Regardless of Size... Any Day
"Q"-Wash
The same fine washing, the same conscientious, careful handling that has characterized Quality work for 27 years. Washing must be complete in one bundle. Returned damp... sweet smelling... and clean. Satisfaction guaranteed. Ask for "Q"-Wash
QUALITY WET WASH LAUNDRY
Phone BOUlevard 0161

Widow of Kankakee Doctor Dies; Funeral Tomorrow

Kankakee, Ill., Jan. 17 [Special].—Mrs. Susan Troup Uran, 88 years old, widow of Dr. B. F. Uran and member of a pioneer family of Kankakee, died today at her home here. The funeral will be Friday.

"Kidney Trouble Is *Real* Trouble"

remarked a customer... "*but it troubles me less and less as I drink more and more of the soothing Mountain Valley mineral water from Hot Springs, Ark.*" Let us send a case to you today.
Phone
MOUNTAIN VALLEY
From HOT SPRINGS, ARK.
MINERAL WATER
739 W. Jackson Blvd. MONroe 5460
Estab. in Chicago over 30 yrs.

OBITUARIES

Albert Morgan.

Albert Morgan, an employé of Wilson Brothers, wholesale men's furnishings concern at 528 South Wells street, for 59 years, died yesterday in his home at 4538 Evans avenue. He was born in slavery on the plantation of Gov. Beriah Magoffin of Kentucky near Harrodsburg 85 years ago. In 1873 he entered the service of the company. When he retired on a pension in 1932 he was in charge of incoming and outgoing freight shipments. For many years he was active in the Republican party. Surviving is his widow, Mary. Services will be held at 2 p. m. tomorrow in the chapel at 3515 Indiana avenue. Burial will be in Springfield, Ill.

Clarence L. Altemus.

Clarence L. Altemus, a Chicago Surface Lines employé for 40 years, died of a heart attack yesterday while waiting for a street car near his home at 4245 North Springfield avenue. He was 58 years old. Mr. Altemus was assistant office manager of the surface lines' accident investigation department. He leaves his widow, Ella; a son, Lee, and a daughter, Marion. The funeral will be held at 2:30 p. m. Saturday from the chapel at 4332 Elston avenue to Montrose cemetery.

Harold Whalen.

Harold Whalen, 44 years old, of New York City, one of the featured players appearing in Chicago with George White's "Scandals" at the Erlanger theater, died early yesterday in the Illinois Masonic hospital. He had entered the hospital on Monday for an operation for a stomach ailment. In former years he was a member of the vaudeville team of Jans and Whalen.

Mrs. Richard H. Lacy.

San Marino, Cal., Jan. 17 (AP).—Mrs. Richard H. Lacy, niece of Sir Arthur Sullivan of the distinguished light opera team of Gilbert and Sullivan, died today. For more than a quarter of a century she has been a social leader in Pasadena and San Marino. Her husband has been mayor of San Marino since its founding 26 years ago. She was past 60 years old.

Mrs. Bertha Schamberg.

Funeral services for Mrs. Bertha Schamberg, 78 years old, of the Shoreland hotel, will be held at 1:30 p. m. today in the chapel at 936 East 47th street. She died Tuesday. A daughter, Miss Mabel Schamberg, president of the Illinois chapter of the American Institute of Decorators, and a son, Morton G. Schamberg, survive.

Joseph C. Haberkorn.

Joseph C. Haberkorn, a retired candy manufacturer, died yesterday in the Oak Park hospital. Surviving are his widow, Jane; three sons, Joseph C. Jr., William J., and Matthew, and a daughter, Jane. Funeral services will be at 9:30 a. m. tomorrow from the residence at 839 Lathrop avenue, River Forest, to St. Luke's church.

Col. William H. Kennedy.

La Jolla, Cal., Jan. 17 (AP).—Col. William Henry Kennedy, 57 years old, United States army, retired, died today. A native of Appleton, Wis., he headed the 106th field artillery regiment during the world war and saw service in France.

Giuseppe Sturani.

New York, Jan. 17 (AP).—Giuseppe Sturani, 64 years old, musical secretary of the Metropolitan Opera association and long noted as a conductor, died of a heart attack today. He had conducted orchestras in Philadelphia, Chicago, and New York.

Mrs. Delia Downing Jenks.

St. Paul, Minn., Jan. 17 (AP).—Mrs. Delia Downing Jenks, wife of C. O. Jenks, vice president of the Great Northern railroad, died today. Surviving, in addition to her husband, is a son, Downing Jenks of Klamath Falls, Ore.

Edmund Neville Nevill.

LONDON, Jan. 17 (AP).—Edmund Neville Nevill, an astronomer, died today at Eastbourne. He was 93 years old.

TOMORROW MORNING!
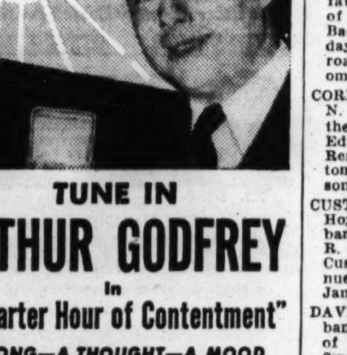
TUNE IN
ARTHUR GODFREY
in
"A Quarter Hour of Contentment"
A SONG—A THOUGHT—A MOOD TO BEGIN THE DAY!
8:30 A.M. MON., WED., FRI. WGN
Irradiated CARNATION MILK

Mrs. Mary Maass.

Mrs. Mary Maass, 90 years old, who was born in a house that stood at Monroe and Dearborn streets, died Tuesday in the Wilmette Convalescent home. Her home was at 822 Forest avenue in the suburb. Surviving is a son, J. Edward Maass, retired vice president of the Continental Illinois National Bank and Trust company. Services will be held at 2 p. m. today in the chapel at 1118 Greenleaf avenue, Wilmette. Burial will be in Graceland cemetery.

WITHIN YOUR MEANS!
Lainservices
UNEQUALLED-YET COST NO MORE
Lain & SON
UNDERTAKERS

UNDERTAKERS.
BOYDSTON BROS., INC.
SINCE 1892
4227-29-31 Cottage Grove.
EDWARD J. DONNELLAN,
Jeffery-blvd. at 77th-st.
McNEILL FUNERAL HOME, 217 N. Cicero, nr. L. Aus. 1700, Vil. 5900
$135 — COMPLETE FUNERAL. GRAVE.
O'HANLEY INC. FUNERAL DIRECTION perfection. 7705 Cottage Grove. Rad. 7705.

CEMETERIES.
CEMETERY MARKERS, MONUMENTS AT savings. Sears-Roebuck, State-st., Basement.

DEATH NOTICES

In Memoriam.

COLUCCI—Raffaele Colucci. In fond memory of our dear husband and father, who passed away one year ago today. LOVING WIFE, SONS, AND DAUGHTERS.

GROSSMAN—Samuel C. Grossman. In fond rememberance of our beloved husband and father. LOVING WIFE, SON MELVIN.

KING—Vera Hope King. In loving memory of our beloved daughter and sister, who entered eternal rest three years ago today. LOVING PARENTS AND SISTER.

KRAUSS—Louis Krauss. In loving remembrance. WIFE AND CHILDREN.

STANEVICH—Alex V. Stanevich. In memory of our beloved Alex, who left us three years ago today. WIFE, DAUGHTER, MOTHER, DAD, AND BROTHER.

Fraternal Notices.

INDEPENDENT ORDER BICKUR CHOLEM UKADISHU—Members will please attend funeral services of our late brother, Mayer Katz, Thursday, Jan. 18, at 1:30 p. m., at 2450 N. Kedzie boulevard. ABRAHAM L. LAPIN, Rec. Secy.

PILGRIM LODGE, No. 1079, A. F. & A. M. —Funeral of Brother Mayer Katz, charter member, at late residence, 2450 N. Kedzie boulevard, Thursday, Jan. 18, at 1 p. m. Members please attend. THOMAS I. LONDON, W. M., BARNEY HECHT, Secretary.

ALTBACH—Miss Rose Altbach, beloved daughter of Sarah and the late Leon, fond sister of Philip and Joe. Funeral Thursday, 2 p. m., at chapel, 5206 Broadway. Interment I. O. B. A., Waldheim.

ALTEMUS—Clarence Lee Altemus, late of 4245 N. Springfield avenue, beloved husband of Ella, nee Marshall; father of Marion and R. Lee, brother of Mrs. Evelyn Thomas and Louis R. Altemus. Funeral at chapel, 4332 Elston avenue, Saturday, Jan. 20, 2:30 p. m., to Montrose cemetery.

BAPST—Marcella Bapst, Jan. 17, beloved daughter of Mr. and Mrs. W. B. Bapst, sister of LaVern and Dennis. Resting at residence, 121 N. Mill street, Naperville. Thursday. Services Friday, Jan. 19, at 9:30 a. m., at SS. Peter and Paul church, Naperville.

BELZ—William L. Belz of 4950 Rice street, beloved husband of Regina, nee Genge; father of Mary Anne and Regina Florence, son of Alfred A. and the late Mary, brother of Sister Mary Alfred, Sister Joseph Ann, Sisters of Providence, Alfred A. Jr., and Edward H. Funeral Friday, 9:30 a. m., from late residence to Our Lady Help of Christians church. Interment St. Adalbert's cemetery. Berkshire 8070.

BENTON—Herndon E. Benton, 14812 Ashland avenue, Harvey, Ill., beloved husband of Margaret Benton, father of Dorothy Benton. At chapel, 63d and Harvard, where services will be held Saturday, Jan. 20, at 2 p. m. Interment Mount Hope. Retired member of south park police.

BENZ—Emil J. Benz, Jan. 16, of 4739½ West End avenue, husband of Sophie R. Benz, brother of Mrs. Jeannette B. Kirk. Services Saturday, Jan. 20, at 2 p. m., at chapel, 124-126 Madison street, Oak Park, at Lombard avenue. Interment Forest Home. Commandery services at chapel under auspices of Columbia commandery, No. 63, K. T. Also member of Old Glory lodge, No. 975, A. F. & A. M., Medinah temple, and past patron of Siloam chapter, No. 119, O. E. S.

CASEY—Agnes A. Casey, beloved daughter of the late John R. and Bridget Myers Casey, fond sister of James M., John R., Mary, Anna R., and Mrs. Henry S. Dixon of Dixon, Ill., and the late Thomas. Funeral Friday, Jan. 19, from late residence, 1014 S. Wesley avenue, Oak Park, 9:30 a. m., to Ascension church. Interment Mount Carmel cemetery.

CHAMBERS—Catherine Hogan Chambers, late of 2219 E. 75th street, wife of William, sister of Mary Hogan. Funeral Saturday, 9 a. m., from chapel, 5533 Wentworth avenue, to St. Bride's church. Interment Holy Sepulchre.

CHILL—Abe Chill, late of 5574 W. Van Buren street, beloved husband of Ida, dear father of Max and Herman, fond brother of Sarah Lewitte, Frimidel Chill, Frieda Baer, and Mollie Wertheim. Funeral Thursday, 12 noon, at chapel, 3125 W. Roosevelt road. Interment Jewish Waldheim. Please omit flowers.

COREY—Edward C. Corey, Jan. 16, of 7409 N. Ashland avenue, beloved husband of the late Mollie, dear father of George H., Edward C. Jr., and Virginia E. Siemon. Remains at funeral home, 1359-61 Fullerton avenue, until 1 p. m. Thursday. Masonic service 3 p. m. at Graceland chapel.

CUSTIN—Sheridan P. Custin of 3913 N. Hoyne avenue, Jan. 17, 1940, beloved husband of Emma M. Custin, father of Charles R. and Earl I., brother of Sherman T. Custin. At chapel, 5501 N. Ashland avenue, where services will be held Friday, Jan. 19, at 2 p. m. Interment Graceland.

DAVIS—Charles H. R. Davis, beloved husband of Maude, nee Campbell; fond father of Mrs. Gordon Campbell, Mrs. Norman Swanson, Mrs. Ralph Bechtold, Mrs. Bruce Tidholm, John, Robert, William, Sam, Archie and the late Henry Davis. Services 12:30 p. m. Friday at chapel, 1648 W. 63d street. Interment Fairmount.

DAVIS—Tura Davis, nee Vliet, beloved wife of John, sister of Ida Bowers, Elizabeth Mendonsa, and Eber Vliet. Funeral service Thursday at 7 p. m. at residence, 736 E. 90th street. Interment Marcellus, Mich.

DENIHAN-PETSING—See Harkins notice.

DENNISON—John R. Dennison, beloved husband of Helen, nee De Larue; father of John R. Jr., son of Jacob and Marie, brother of Edward Dennison. Funeral Saturday at 9 a. m., from mortuary, 1008 E. 79th street, to St. Felicitas' church. Interment Holy Sepulchre.

DRUCKER—Willi Drucker of 240 Linden avenue, Wilmette, husband of the late Bertha, father of the late Henry W. Drucker. Funeral Saturday, 2:30 p. m., at chapel, 1555 Maple avenue, Evanston. Interment private.

EAGLE—Richard F. Eagle, 2137 W. 110th street, Jan. 15, 1940, beloved husband of Agnes C. Eagle, fond father of Mrs. W. S. Barwick of Salt Lake City, Utah, Mrs. R. N. Arneman, and Mrs. W. C. Van Etten. At chapel, 63d and Harvard, until 10 a. m. Thursday. Services at Morgan Park Methodist church, 110th and Longwood drive, Thursday, Jan. 18, at 2 p. m. Interment Mount Hope.

EHMANN—John Jacob Ehmann, Jan. 16, 1940, beloved husband of Caroline, loving father of Elsie Brown and Kurt, dear father-in-law of Bruno J. Brown. Services Friday, Jan. 19, at 2 p. m., at chapel, 2114 Irving Park road. Interment Irving Park Boulevard cemetery.

FALATO—Sebastian Falato of 2950 Polk, beloved husband of Angelina, nee Labagnara; fond father of John, James, Louise Monaco, Mary, Grace Cohen, and Joseph. Funeral from chapel, 2809 W. Harrison street, Friday, Jan. 19, 9 a. m., to Our Lady of Sorrows church. Burial Mount Carmel cemetery.

FENNELLY—Thomas Fennelly, beloved husband of the late Jane, nee McNamara, dear father of Mae, Margaret Cummings, Jane Riley and James. Member of St. Mel's court, No. 157, C. O. F.; Good Fellowship camp, M. W. A., and Holy Name society. Native of Muckalee, County Kilkenny, Ireland. Funeral Saturday at 9 a. m. from chapel, 4138 Madison street, to St. Mel's church. Interment Mount Carmel.

FISK—Franklin P. Fisk, Jan. 16, formerly principal of Murray F. Tuley High school, fond brother of Mrs. Walter H. Fitch. Cremation Jan. 18. Funeral private. Aus. 1292.

FOLLO—Martha Follo, nee Christenson, late of 4015 N. La Vergne avenue, beloved wife of the late Stepan, loving mother of Helga Follo Weigen and Marvel, dear sister of Mrs. Andrea La Moine. Funeral services Saturday, Jan. 20 at 2 p. m., at chapel, 4920-24 Irving Park-rd. Burial Ridgewood.

FUCHS—Ike Fuchs of 1022 N. Oakley boulevard, beloved husband of Rachel, brother of Morris Fuchs, Sarah Flaks, and Rose Jacobs. Funeral Thursday, Jan. 18, at 1:30 p. m., at chapel, 2157 W. Division street. Interment P. O. W. cemetery.

GERST—Rosie Gerst, nee Liberman, beloved wife of Harry, dear mother of Florence, Ella Edward, Lillian, Bernard, and Catherine; three grandchildren. Funeral Friday, 10:30 a. m., at chapel, 6935 Stony Island avenue. Interment Jewish Waldheim.

GLEASON—John J. Gleason of La Grange, Ill., beloved husband of the late Ann E., nee Matkin; father of Olive Lynch, Dorothy Krueger, William, Helen Catts, Richard, and the late John, brother of Michael. Funeral Friday, 9:15 a. m., from funeral home, Lake street at 2d avenue, Maywood. Mass 10 a. m., St. Francis Xavier church, La Grange, Ill.

GROARK—Delia Nolan Groark, Jan. 17, beloved wife of John L., fond mother of John L. Jr., Thomas J., James F., and the late Raymond P., Lawrence N., and Catherine, sister of Mrs. Mary Mulkeen, Mrs. Margaret Phillips, and Miss Catherine Nolan. Funeral Saturday, 9 a. m., from residence, 7714 Chappell avenue, to Our Lady of Peace church. Mass, 9:30 o'clock. Interment Mount Olivet. South Shore 8822.

HABERKORN—Joseph C. Haberkorn, beloved husband of Jane Nolan Haberkorn, fond father of Joseph C. Jr., William J., Jane Ann, and Matthew J., brother of Frank, Mrs. Ann Imhof and William P. Funeral Friday at 9:30 a. m., from residence, 839 Lathrop avenue, River Forest, to St. Luke's church. Interment Mount Carmel. Austin 8020.

HARKINS—Jane McGreevy Harkins of 4323 Jackson boulevard, beloved wife of the late William, loving aunt of Mrs. Agnes Denihan Petsing, Michael, John, and William Collins. Funeral from chapel, 4817 Madison street, Friday, 11 a. m., to St. Mel's church. Burial Mount Carmel. Austin 1137.

HEINTZ—Fred Heintz, Jan. 17, 1940, husband of the late Emma Heintz, nee Gillen; beloved father of Mrs. Ida Wetzel and Mrs. Catherine Langlois, father-in-law of Adolph M. Wetzel and William E. Langlois. Funeral services at South Side Masonic temple, 64th and S. Green street, Saturday at 2 p. m. Interment at Mount Greenwood. Lying at rest at his daughter's home, 6036 S. Monitor avenue [Clearing], until Saturday, 10 a. m. Past master of Waldeck lodge, No. 674, A. F. & A. M. Member of Waldeck chapter, No. 579, O. E. S. For information call Fairfax 2900.

HEISER—Anna M. Heiser [nee Shand], Jan. 16, 1940, of 5212 N. Damen avenue, beloved wife of Carl Heiser, dear mother of Ferdell Rounds, sister of Mabel, Walter, Fred Shand, and Mrs. Clara Steffey. At chapel, 5501 N. Ashland avenue, where services will be held Thursday, Jan. 18, at 2 p. m. Interment Forest Home.

HOSTY—Mary Hosty [nee Freely]: beloved wife of the late Martin Hosty, fond mother of James F., John D., Teresa M., Joseph P., and the late Martin Hosty Jr., fond sister of John, Michael, and David Freely. Funeral Saturday, 10 a. m., from residence, 3831 S. Lowe avenue, to Nativity church, where solemn requiem high mass will be celebrated. Interment Mount Olivet. Information, Victory 1158.

HULETT—Rose L. Hulett, beloved wife of Ralph, sister of the late Marie T. Jindra. At funeral home, 5844 Cermak road, Cicero. Service Friday, 2 p. m. Interment Bohemian National.

KAPLAN—Meyer Kaplan, 85, late of 1415 Washburn avenue, husband of the late Esther, dear father of Harry, Flora Shapiro, Philip, Joe, Louis, Charles, Sam, Annie Kramer, Etta Circle, Rose Eckerling, Helen Berlander, and Betty Goldberg. Funeral Thursday at 10 a. m. at chapel, 3654 W. Roosevelt-rd. Interment Jewish Waldheim.

KATZ—Mayer Katz, president Superior Tanning company, beloved husband of the late Annie, fond father of Elsie Ginsberg, Mildred Rosenberg, Marcella Greenburg, Arthur S. J. and Sanford, grandfather of Sherwin Rosenberg and A. Gerson Greenburg. Funeral Thursday, 1:30 p. m., at late residence, 2450 N. Kedzie boulevard. Interment Congregation Tiphereth Zion cemetery, Jewish Waldheim. Member of Pilgrim lodge, 1079, A. F. & A. M. Please omit flowers.

LANE—John M. Lane, late of 4307 Van Buren street, beloved husband of Julia [nee Hanrahan], fond father of Evelyn J., Jack J., and the late Lorraine Shanahan. Funeral from chapel, 4817 Madison street, Friday, 9 a. m., to St. Mel's church. Burial Mount Carmel. Austin 1137.

LANGAN—Annie Langan [nee Garrity], beloved wife of the late Michael Langan, loving mother of Mrs. Thomas Burke of Lohrville, Ia., and Frances Langan, and the late George, Edward and Charles, grandmother of the Rev. Charles H. Langan. Funeral from residence, 5210 Magnolia avenue, Friday, Jan. 19, at 9:30 a. m., to St. Ita's church. Interment Calvary.

LAWRENCE—Benjamin Lawrence, beloved son of the late Samuel and Rebecca [nee Kubelsky], dear brother of Lester of New York City, and Ethel Katz of Manchester, N. H. Funeral Friday, 2 p. m., at chapel, 3125 W. Roosevelt road. Interment Shomer Hadas, No. 2, cemetery, Waldheim.

LEAHY—Rose Neumann Leahy, Jan. 15, 1940, wife of the late William E., fond mother of Jean H., sister of Adolf, Richard and William. Funeral Friday, 1:30 p. m., at mortuary, 1750 W. 35th street, where services will be held. Burial Oakridge. Lafayette 1664.

LEARNED—Millicent Learned, Jan. 16, 1940, late of 2239 Cleveland avenue, beloved sister of John G. Learned. Funeral Thursday, Jan 18, at 9:30 a. m., from chapel, 820 Belmont avenue, to St. Clement's church, Orchard street and Deming place, where requiem high mass will be celebrated at 10 o'clock. Interment Mount Carmel.

LINTON—Nancy E. Linton, sister of Mary Smith of Hawarden, Ia., Pauline Andrews and Daniel of Frost, O., aunt of Harvey L. Smith of Chicago. At funeral home, 1732 Wilson avenue. Services Thursday, 8 p. m. Interment Frost, O.

LIVINGSTON—William A. Livingston, Jan. 17, 1940, beloved husband of Mary B. Livingston, father of Walter, Edward, and William. Funeral Saturday at 9:30 a. m. from funeral home, 6311 N. Clark street, to St. Henry's church. Interment All Saints'. New York papers please copy.

LORD—Josephine Lord, resting at chapel, 1648 W. 63d street, until 9 a. m. Friday. Services 10 a. m. Friday at 4724 Vincennes avenue. Interment Oak Woods.

MAASS—Mary Tesch Maass, Jan. 16, dear mother of J. Edward Maass, grandmother of Herbert J. Maass. Services Thursday, 2 p. m., at funeral home, 1118 Greenleaf avenue, Wilmette. Interment Graceland.

MARCONE—Michele Marcone, Jan. 15, 1940, brother-in-law of Michael Cifone. Funeral from 931 W. Polk street, Friday, 9:30 a. m. to Our Lady of Pompeii church. Burial Mount Carmel. Seeley 0519.

MATHER—Charles A. Mather, at 30 6th avenue, La Grange, suddenly, beloved husband of Bertha L., father of Lyman M. Services at funeral home, 35 N. La Grange road, La Grange, Friday, at 10:30 a. m. Interment Friday at Richmond, Ill., from Eihorn funeral home at 2 p. m.

McAULEY—Mrs. Frances McAuley, dear mother of Elizabeth, William, and Dorothy, beloved daughter of Mrs. Kate Jarnecke, sister of Robert, passed away Jan. 16. Funeral at St. John's church, Johnsburg, Ill., Jan. 19, 10 a. m.

McCANN—See Margaret Walter notice.

McELLIOTT—Elizabeth McElliott [nee Gallery], beloved wife of the late Richard, fond mother of Marie Rathke, Genevieve Mutti, Leona Socatch, and John R. McElliott. Funeral Saturday, Jan. 20, 10:30 a. m., from funeral home, 4401 Lawrence avenue, to St. Edward's church. Interment All Saints' cemetery.

McENERNEY—Denis J. McEnerney, late of 625 S. Carpenter, beloved husband of Anna [nee Toomey], fond father of Sister Lucy, S. of C., St. Vincent De Paul; Mrs. Margaret Welinske, Mrs. Elizabeth Divane, Joseph, Vincent, Denis, William, and the late James. At funeral home, 4048-50 W. Harrison street. Funeral Friday, 9:30 a. m. to St. Patrick's church. Burial Calvary. Nevada 2818.

McKEON—John C. McKeon of Chicago, Jan. 17, at Salt Point, N. Y. Funeral Thursday at Clinton Corners, N. Y.

McKEOWN—James McKeown, Jan. 16, beloved husband of Mabel, nee Ostrander; father of Mrs. Margaret Reynolds. Member Chicago Typographical union, No. 16; member Golden Rule conclave, No. 5, T. K., P. S. A. Funeral Friday, 11 a. m., at 5501 N. Ashland. Interment private.

METZLER—Harry George Metzler, Jan. 16, 1940, beloved husband of Florence Clarke Metzler, fond brother of Sidney, Daniel, Selden, Milton and Mrs. Cora Josberger. Funeral services Friday, 2 p. m., at the home, 7628 Essex avenue, to Oak Woods.

MILLER—Harry W. Miller of 1003 Forest avenue, Wilmette, husband of the late Martha Buell Miller, son of the late James and Mary Miller. Funeral services Friday, 11 a. m., Wilmette Masonic temple. Interment Geneva, Ill. Remains at chapel, 1118 Greenleaf avenue, Wilmette, until Friday morning.

MISCHNICK—Emily Mischnick, nee Tomm, wife of Theodore, mother of Martha Goelling, Marie Bailey, Erna Fisher, and Meinert. Funeral Friday, 1:30 p. m., from funeral home, Lake street at 2d avenue, Maywood, 2 p. m., to St. Paul's Evangelical Lutheran church. Interment Concordia.

MORGAN—Albert Morgan, 4538 Evans avenue, beloved husband of Mary A. Morgan. Resting at funeral home, 3515 Indiana avenue. Funeral services at chapel, Friday, 2 p. m. Interment Oakridge cemetery, Springfield, Ill.

NEMECEK—James Nemecek, beloved husband of Anna Nemecek, nee Prucha; fond son of the late Barbara and Varvinec, devoted brother of Emil, Mary Salak, Anna Jana, and the late Michael. Funeral at chapel, 1758 W. 51st street, Saturday, Jan. 20, at 1:30 p. m. Interment Bohemian National cemetery. Information, Prospect 2078.

NIERMAN—June Nierman, suddenly, Jan. 17, age 16 years, late of 2864 Henderson avenue, beloved daughter of George and Myrtle, nee Elbe. Funeral Saturday, Jan. 20, at 2 p. m., from funeral home, 2056-58 Belmont avenue, to Irving Park Boulevard cemetery.

NOLAN—Delia Cullen Nolan of 6437 Greenview avenue, beloved wife of Edward, fond mother of James V. and Edward J. Funeral Thursday, Jan. 18, at 9 a. m., from funeral home, 1353 Devon avenue, at Glenwood, to St. Ignatius' church and Calvary cemetery.

NOVAK—Harry Novak, 4823 N. Sawyer avenue, beloved husband of the late Mary, fond father of Jacob, Shirley Witt, Ann Friedman, Ben, Mynette, Lillian, Frieda Einhorn, Alex, and George, brother of Sam. Leaves seven grandchildren. Funeral Friday, 1 p. m., at chapel, 3021 Lawrence avenue. Interment Jewish Waldheim.

O'REGAN—William O'Regan of 6251 N. Claremont avenue, beloved husband of the late Bridget [nee Madden], loving father of William, Mrs. Alice Wilson, Catherine, Thomas, the late Rev. James J. O'Regan, S. J., and the late Richard. Funeral Friday, Jan. 19, from chapel, 6208 N. Western avenue, to St. Henry's church at 10:30 a. m. Burial at Calvary cemetery.

OLDENDORPH — Clara M. Oldendorph, beloved wife of Otto J., mother of Donald Danielsen, sister of C. O. Sethness, Mrs. Mattie B. Aderson, and Mrs. L. Bush Rossiter. Services Friday, Jan. 19, 2 p. m., at funeral home, 203 S. Marion, Oak Park.

PIWOWAR—Michael Piwowar, beloved husband of Apolonia, fond father of the Rev. Stanislaus J., Walter, L. F., Victor, Frank, Josephine, Eugene, and Bernice Demski. Remains in repose at late residence, 6106 S. 75th avenue, Argo, Ill. Funeral Saturday, 10 a. m., from St. Blase church, Argo. Burial Resurrection cemetery. Information Summit 136.

QUIRK—Grace H. Quirk, Jan. 14, 1940, at Vero Beach, Fla., fond sister of Marion V. Quirk and Robert Murman, beloved niece of Mary J. Quirk. Resting at funeral home, 318-320 N. Central avenue, Austin. Funeral Saturday, 9:30 a. m., at St. Catherine of Siena church, Washington and Austin-blvds., Oak Park. Burial Calvary.

REITZ—Edward C. Reitz, dear uncle of Arthur Stahl, Edna Callahan, Harvey Fass, and Alice Rose of Pueblo, Colo. Funeral Friday, 1 p. m., at funeral home, 1458 Belmont avenue, to Wunders.

SALHINGER — Georgiana Salhinger, nee Wootten, beloved wife of Moses, mother of Pauline S. Miner, grandmother of Louise Miner, sister of Lillian Elsbury of Marseilles, Ill., and Fred and Albert Wootten of Chicago. Burial Gibson City, Ill., Friday, Jan. 19, at 3 p. m. Information Rep. 9186.

SAUER—Mary E. Sauer of 5651 W. Ohio street, wife of William B. Sauer, mother of Mrs. Grace H. Burgess of Chicago Heights and Grover C. of Melrose Park. Resting at funeral home, 5708 W. Madison street, until 6 p. m. Friday. Interment Oakhill cemetery, Evansville, Ind.

SCHUETTE—John Schuette, beloved husband of the late Emma, fond father of Irvin, Mrs. Della Moore, John Jr., and Helen, dear grandfather of fourteen grandchildren. Services at chapel, 6453 Irving Park road, Friday, at 2 p. m. Interment Union Ridge.

SCHAMBERG—Bertha Schamberg, beloved wife of the late Lewis Schamberg, fond mother of Mabel and Morton G. Schamberg. Funeral services Thursday, Jan. 18, at 1:30 p. m., at chapel, 936 E. 47th street, to Mount Mayriv.

SLAMA—Mary Slama, Jan. 17, 1940, beloved wife of Joseph, dear mother of Theresa, Joseph Jr., and Mrs. Marie Clausius. Funeral Saturday at 8:30 a. m., from her late residence, 5737 S. Seeley avenue, to St. Michael's church. Interment Resurrection cemetery. Republic 0078.

SOMMERS—Agnes Sommers, 2035 W. 68th street, Jan. 16, 1940, wife of the late Michael Sommers, mother of Ralph Sommers, Mrs. Esther Goodhart and the late Earl Sommers. At chapel, 63rd and Harvard, where services will be held Friday, Jan. 19, at 2 p. m. Interment Oak Hill.

SORENSON—Carrie Sorenson, dear sister of Ellen Sorenson, Mrs. Emma Hansen, Mrs. Sophie Hansen of Racine, Wis., and Mrs. Esther Huff. Resting at funeral home, 3526 N. Cicero avenue. Services Friday, Jan. 19 at 2 p. m. Interment Mount Olive. Racine, Wis., papers please copy. Kildare 1320.

STELLA—Elsie Stella, age 9 years, beloved daughter of Mr. and Mrs. Emilio Stella, sister of Vera, Marie, and Frank. Funeral from chapel, 6833 W. Fullerton avenue, Saturday, Jan 20, 9:30 a. m., to St. William's church. Interment Mount Carmel.

VAN HORNE—Ellsworth Ely Van Horne, Jan. 16, 1940, at Bradenton, Fla., husband of Charlotte Clark Van Horne, 522 Church street, Evanston, Ill., father of Mildred, Marjorie, and Clark Van Horne. Funeral service 2 p. m., Saturday, at chapel, 1610 Maple avenue, Evanston. Interment at Memorial Park cemetery.

WALTER—Margaret Walter, nee McCann, beloved wife of Wilfred, mother of twins, Margaret and Gilbert, daughter of Timothy and Margaret McCann, sister of Timothy, Jerome, Edward, Betty, Virginia McCann and Mrs. Catherine White. Funeral Saturday, 9 a. m., from chapel, 4245 W. Madison street, to Presentation church. Interment Mount Carmel.

WARD—Ruth Helen Ward of 5848 N. Washtenaw avenue, beloved daughter of Arch and Helen Ward, dear sister of Thomas Edward Ward. At chapel, 5501 N. Ashland avenue, after 10 a. m. Wednesday. Funeral services Friday, 9:30 a. m., at St. Hilary's church, Bryn Mawr and California avenues. Burial All Saints' cemetery. Longbeach 2646.

WILLIAMS—Bernard J. Williams, 7849 South Park avenue, Jan. 17, 1940, son of the late John P. and Mary Dunne Williams, brother of Mrs. Jerome P. Bowes, Mrs. Franz J. Nachtwey of Lansing, Ia., Matthew J. Williams, Mrs. George J. Hartke, John J. Williams of Dubuque, Ia., and Mrs. Frank J. McCoy. At chapel, 63d street and Harvard avenue, until 7 a. m. Friday. Interment Saturday, Jan. 20, at Dubuque, Ia. Member of the 108th Ammunition train, A. E. F.

WORTHLEY—Harriet F. Worthley of 842 Linden avenue, Oak Park, beloved mother of G. Clarke Worthley. Resting at funeral home, 5708 W. Madison street, Chicago, where services will be held Thursday evening at 8 o'clock. Further services and interment Saturday at Red Bank, N. J.

YOUNGLOVE—Daniel B. Younglove, beloved husband of Clara [nee Engfer], brother of Arthur, George, Seeley, Edward, Samuel, and the late Morris, Frances Hartmann, Rohda Placek, and Agnes Bastian. Services Friday, Jan. 19, at 2 p. m., at late residence, 2147 W. North avenue, under the auspices of Maplewood lodge, No. 964, A. F. & A. M. Interment Oakridge. Information Austin 1292.

ZEMAN—Antoinette Zeman, beloved mother of Anna Neufeldt and Antoinette Fikar, fond mother-in-law of Chris Neufeldt and Frank Fikar. Services 8:45 a. m., Saturday, Jan. 20, 1940, at funeral parlors, 6716 W. 16th street, Berwyn, thence to Our Lady of the Holy Mount church, 61st avenue and 24th street, Cicero. Interment St. Adalbert's. Berwyn 144 or Lawndale 1150.

Eno at 7 A.M. —relief by 8!*

Eno works in 60 minutes— you feel better faster

When you're trying to overcome that headachy, heavy feeling . . . when you want help in fighting a cold . . . why delay relief for hours? If constipation is the trouble, you want the kind of *quick*, thorough flushing-out Eno gives!

Why wait for results?

Take Eno before breakfast and you're usually* relieved within the hour. This "saline" laxative . . . so sparkling and pleasant . . . acts by concentrating fluid bulk in the intestines; flushes away wastes gently, promptly.

Help in fighting colds

Many physicians especially favor a "saline" laxative like Eno during colds. Eno "alkalizes," too, helps neutralize excess stomach acids, a benefit to keep in mind.

For speedy help when constipation slows you down, remember: Eno at 7 a. m., relief by 8! Get Eno *now* at any drug store!

SANDPAPER THROAT

Does your throat feel prickly when you swallow—due to a cold? Benefit from Luden's special formula. Contains cooling menthol that helps bring quick relief. Don't suffer another second. Get Luden's for that "sandpaper throat!"

Copr. 1940, Luden's, Inc.

[ADVERTISEMENT]

Get Joyful Relief From BACKACHE

CAUSED BY SLUGGISH KIDNEYS

Stop Getting Up Nights And Feel Healthier

Here's one good way to flush excess waste from the kidneys and relieve bladder irritation that often causes scanty, burning and smarting passage.

Ask your druggist for a 35 cent box of Gold Medal Haarlem Oil Capsules — a splendid safe and harmless diuretic and stimulant for weak kidneys and irritated bladder.

Besides getting up nights, some symptoms of kidney trouble may be backaches, puffy eyes, and leg cramps. But be sure to get GOLD MEDAL—it's a genuine medicine for weak kidneys—right from Haarlem in Holland. Don't accept a substitute.

[ADVERTISEMENT]

Does Your Breath Shout 'FALSE TEETH'?

Stera-Kleen Prevents False Teeth Odor— Cleans Without Brushing

"False teeth odor" is the curse of denture wearers. Ordinary brushing or antiseptics often will not remove scum and food particles that collect on your plate or bridge. This uncleanliness gives off the most offensive of breath odors—you do not know if you have it—but others do.

Prevent this odor by using STERA-KLEEN and make sure of absolute cleanliness. STERA-KLEEN dissolves scum and food particles from the tiny crevices of your plate that brushing does not reach. It is safe—economical—easy to use.

Stir a little STERA-KLEEN in water, put in your plate or bridge for a few minutes. Rinse, and it is ready for use without brushing. Daily use prevents "false teeth odor." Get STERA-KLEEN today. Only 30¢ a package at any drug store.

STUBBORN RHEUMATIC PAIN

When Irritated by Excess Uric Acid

Thousands take ALLENRU for the pains of rheumatism, neuritis, lumbago or rheumatic backache when irritated by excess uric acid or other circulating poisons. Such excess acid and poisons should soon start to leave your body and thus the terrible agony is often relieved—no opiates.

Ask any live druggist in America for an 8 ounce bottle of ALLENRU—a liquid—costs about 85 cents—save this notice.

RESORTS AND TRAVEL.

Ocean Travel.

Matson Line to Hawaii · NEW ZEALAND · AUSTRALIA

The glorious South Sea pageant . . . sponsored by luxurious Matson liners. Sailings every few days from California. 216 North Michigan Avenue, Chicago, RANdolph 8344

S. S. LURLINE · S. S. MARIPOSA · S. S. MONTEREY · S. S. MATSONIA

AMERICAN FLAGSHIPS to EUROPE
For details consult your Travel Agent or U. S. LINES
216 N. Michigan Ave. Randolph 6840

FLORIDA.

OUR LADY OF PEACE. A seasonal or year 'round home in Florida on Perdido Bay for retired people or convalescent of moderate means. Non-sectarian. Write Carmelite Sisters, Star Route, Pensacola, Florida.

MIAMI BEACH Write Chamber of Commerce for new all-natural color booklet showing living and vacation facilities in America's own South Seas

Advertise in the Tribune

REVEAL 66 LOOP PROPERTIES OWE $6,891,802 TAX

Identity of Delinquents on 1928-'38 Levies Told.

Sixty-six properties in the loop owe a total of $6,891,802 in delinquent real estate taxes, a study by the Citizens' Committee on Tax Collections showed yesterday.

The study was made in coöperation with the county treasurer's bureau of delinquent tax collections, which released the locations of the delinquent properties. Included in the survey were all of the 840 parcels in the area bounded by the Chicago river on the north, Van Buren street on the south, Lake Michigan on the east and Wells street on the west. Taxes overdue for the years 1928-'38 were included.

Represent 5 Per Cent of Total.

The committee found that the total back taxes of nearly 7 millions on the 66 delinquent properties was equal to nearly 5 per cent of the total, $142,700,000, of tax delinquency that has accumulated in Cook county since 1928. The remaining 95 per cent is distributed among more than 250,000 properties.

Arthur Sullivan, attorney for the county treasurer, said most of the 66 loop properties are available for tax foreclosure sales, but that a scarcity of tax buyers has prevented sales.

The properties and their delinquent realty taxes for the years 1928-'38, as shown on the treasurer's records, follow:

Owner or agent, prop. address.	Delinquen.
Morrison Hotel Co., 79 W. Madison	$ 589,288
Chicago Tunnel Co.	530,830
188 W. Randolph Corp.	522,454
L. Z. Leiter, 168 W. Adams	479,769
D. Keehn, 300 N. Michigan	249,258
Madison Square Bldg. Corp., 119 W. Madison	210,203
Melvin Straus, Tr., 203 N. Wabash	184,119
225 N. Michigan Bldg. Corp.	179,418
Ridgecroft Rl. Est., 2-10 N. Mich.	174,255
Bradley Estate, 21 W. Quincy	171,053
Northern Trust Co., State and Wacker	167,521
Hamilton Club, 14 S. Dearborn	161,220
J. L. Kesner, 1 N. Wabash	148,901
Marine Building, 132 W. Lake	146,487
Harry Powers, 65 E. Jackson	136,400
L. G. Fisher Estate, 340 S. Plymouth court	125,267
J. L. Kesner, 218 S. State	118,663
United Cigar Stores Co., 79-93 W. Lake	113,895
Melvin Straus, Tr., 59 E. Lake	112,802
J. L. Kesner, 116 S. Michigan	112,126
Pancoe & Bros., Assoc., 226 S. Wabash	109,686
D. Labovitch & B. Morris, 30 N. Dearborn	102,282
R. Goldstein & J. Robinson, 101 W. Lake	101,062
Reywal Bldg. Corp., 100 N. La Salle	99,241
Chicago Title and Trust, 69 E. Wacker	90,114
E. J. Lehmann Est., 32 W. Adams	88,021
100 W. Monroe Bldg.	87,576
Wm. P. Kopf, rear 159 N. Mich.	86,136
Chicago Lodge, No. 4, B. P. O. E., 174 W. Washington	84,478
Pancoe Bg. Corp., 181 W. Monroe	83,466
Washington Porter, State and Wacker	82,545
Wm. E. McCoy, 328½ S. Clark	72,803
J. L. Kesner, 9 N. Wabash	72,428
A. Ledsky, 179 N. Wells	70,984
Hotel La Salle Co., 158 W. Madison	66,588
Mo. St. Life Ins., 8 E. Jackson	61,145
Monroe Bldg. Corp., 424 S. Clark	57,561
Ill. Athletic Club, 112 S. Michigan	52,295
Francis B. Keene, 234 S. Wabash	49,836
Mary Virginia Dunbar, 20 W. Jackson	47,988
Wm. P. Kopf, rear 167 N. Mich.	45,196
Hambleton Realty Trust, 54 E. Lake	43,956
McClurg Bg. Corp., 222 S. Wabash	43,186
R. S. Butler, 162 N. State	40,729
Wm. P. Kopf, rear 169 N. Mich.	39,506
67-71 W. Monroe Bldg. Corp.	38,535
Theo. Regensteiner, 184 W. Wash.	38,458
Cont. Ill. Bk. & Tr., 176 N. Mich.	35,386
Jennie R. Giraitley, 166 W. Monroe	30,392
Morley Bldg. Corp., 20 W. Randolph	30,226
Chicago Title & Tr., 105 S. Wells	28,771
J. L. Kesner, 214 N. Clark	28,239
Lawyers Add. Bg. Corp., 164 W. Washington	26,553
Anna L. Sears, 21 W. Quincy	25,010
Will H. Wade, rec., 10 W. Lake	24,543
Bills Realty Co., 130 W. Lake	23,754
Quaker Bg. Corp., 305 S. Wabash	23,300
1st Un. Tr & Sav., Dearborn-Lake Garage	19,991
Chicago Title & Trust, 59-61 E. Wacker	19,624
George A. Chapman, 60 S. Water	16,525
Frank Guneo, 103 W. Wacker	13,805
32 S. State Bldg. Corp.	11,685
34 S. State Bldg. Corp.	11,685
Bills Realty, Inc., 128 W. Lake	11,584
D. F. Crilly Co., 29 S. Dearborn	11,251
S. A. J. Cooper, 21-5 S. Dearborn	9,345
Total	$6,891,802

Sullivan said that some of the properties have protested some of their back taxes and the disputes are in the courts. In addition, a number of the properties are now in receivership or bankruptcy proceedings.

Gift Coffee Costs So Much Tax, Recipient Cries 'Stop'

Memphis, Tenn., Jan. 17 (AP).—Because coffee is scarce in Italy Joe Foppiano Jr. sent ten pounds to his father, who likes the beverage. It cost $2.45 for the coffee, $2.31 for shipping, and $12.50 duty—paid after it reached Italy. "Thanks," wrote papa, "but please don't send any more."

[ADVERTISEMENT]

Eases Muscular PAIN—THIS MEDICATED OIL PENETRATES

Promptly Relieves Agonizing Muscular Pain — Aches — Soreness — Backache — Aching Feet and Chest Pains

OMEGA OIL — 35 CENTS

"A stitch in time saves nine"—so at the first sign of soreness, congestion, aches or pain get down from the shelf that bottle of powerfully medicated Omega Oil and see how good it works.

Grandmother knew of the supreme goodness of penetrating Omega Oil for the quick relief of aches and pains—so did Grandfather—it was growing strong as a helpful grand rub in their day—it's going strong now.

Rub it in good—it won't burn, blister or stain—thousands swear by it.

Ask Change in Channel Plans

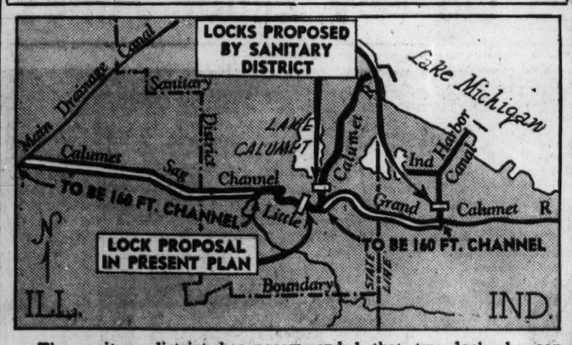

The sanitary district has recommended that two locks be constructed in the Calumet-Sag channel instead of one in report to be submitted to congress. Plans now also call for widening of the Calumet-Sag canal to 160 feet to allow two way traffic and dredging of a 160 foot channel from the existing channel of the Grand Calumet river from the Little Calumet river to its junction with the Indiana Harbor canal.

2 LOCKS URGED IN CALUMET SAG CHANNEL PLANS

Drainage Board Fears Lake Pollution.

A recommendation of the sanitary district that two locks be constructed in the Calumet-Sag channel, instead of the one lock called for in the present plan for improvement of the waterway, will be included in a report to be submitted to congress early this spring, members of the United States engineers' office said yesterday.

Representatives of the sanitary district proposed the change in locks and several other modifications of the original plan at a public hearing Tuesday in the new postoffice building.

Asks Review of Project.

The hearing was ordered after the committee on rivers and harbors of the house of representatives, which last March approved plans for the improvement of the channel, had returned them with a request for a review of the project. The Calumet-Sag channel, when completed, will give the Indiana Harbor district two-way barge traffic to the Illinois waterway. Cost of the project will be $25,900,000.

Plans now call for one control lock in the Little Calumet river, widening of the Calumet-Sag channel to 160 feet to allow two way traffic, and dredging of a 160 foot channel from the existing channel of the Grand Calumet river from the Little Calumet river to its junction with the Indiana Harbor canal.

The sanitary district argued that, unless the control lock is moved from the Little Calumet river to the Calumet river proper and another lock or flood gate is built in the Calumet river branch of the Indiana Harbor canal the cities of East Chicago, Gary, Hammond, and Whiting "will be frozen to a situation where the citizens are indefinitely condemned to drink their own sewage and the industrial wastes from the territory tributary." The district also asserted that, under the one lock system, the water supply of Chicago will be subject to contamination because the Calumet-Sag channel will flow back into Lake Michigan.

City Backs Proposal.

Oscar E. Hewitt, commissioner of public works of Chicago, presented a written statement supporting the sanitary district's proposals.

The sanitary district proposals were opposed by representatives of the East Chicago Chamber of Commerce, the Illinois Steel corporation, the Hammond Chamber of Commerce and the Indiana state department of commerce and industry.

RIDGEVIEW BLOC TOPS NILES CENTERITES IN NAME CHANGE BATTLE

The village to the northwest, which for a hundred years has been known as Niles Center, is expected to change its name to Ridgeview.

Despite the position of 1,760 old-timers that not a letter should be changed in the time honored name, a petition was presented last night bearing 2,647 names in favor of Ridgeview. William Schnur, a former village trustee, is the leader of the conservatives, and Martin Ward, assistant United State's attorney, represents the younger set who favor the change in name. The town has a population of 5,500.

A public hearing will be held Feb. 20 to make the formal decision, but the village board has announced that popular opinion will rule.

Flyer Laura Ingalls Lands in Mexico, Far Off Course

Douglas, Ariz., Jan. 17 (AP).—Laura Ingalls, widely known American flyer, was stranded tonight at the little town of Banamachi, Sonora, Mexico, about 120 miles south of the United States border, after a forced landing. Mexican customs officials understood her plane ran out of gasoline. She took off from the Douglas municipal field yesterday for Los Angeles, expecting to stop at Phoenix en route. Airport officials could not explain how she got so far off her course.

U. S. Envoy to France Begins Rome Visit Today

ROME, Jan. 17.—William C. Bullitt, United States ambassador to France, will arrive in Rome tomorrow to stay three or four days. Altho he has told the embassy here that he plans only to visit his aunt, the Duchess d'Assergio, he is expected to see Ambassador William Phillips. On leaving here he will return to the United States, where he will report to President Roosevelt.

Indiana Man and Grandson Killed as Train Hits Car

Lowell, Ind., Jan. 17 [Special].—Arthur Williams, 63 years old, street commissioner here, and his grandson, Donald Martin, 5, of Indianapolis, were killed today when Williams' automobile stalled in the path of a Monon railroad passenger train at the Washington street crossing. Lowell is a few miles south of Crown Point.

1st THE LEADER IN BRINGING TO YOU THE CELLOPHANE-PROTECTED PACKAGE FOR ASPIRIN **St. Joseph ASPIRIN**

DEMOCRAT ASKS HOUSE INQUIRY ON SEAWAY TREATY

Demands That Hull Delay Negotiations.

[Chicago Tribune Press Service.]

Washington, D. C., Jan. 17.—Representative Martin J. Kennedy [D., N. Y.] today introduced a resolution in the house calling for an investigation of the proposed Great Lakes-St. Lawrence navigation and power development project.

In forwarding his resolution to Secretary of State Cordell Hull, Kennedy urged that all negotiations toward concluding a treaty to authorize the seaway project be suspended until the house has acted on its provisions.

The administration now is seeking to negotiate a treaty for development of the waterway and power scheme. An American delegation visited Canada for treaty discussions recently, and a Canadian delegation is to return the visit next week.

Calls Attention to War.

It is expected that the proposed treaty will be made public during the visit of the Canadian group, and that the document will be submitted to the senate next month.

In the resolution Kennedy called attention to the fact that Canada is now at war. "This government," the resolution asserted, "must carefully and fully consider taking any step that might result in involving this country in the existing war among world powers."

The senate in 1934 killed a previous waterway treaty which had not been ratified by the Canadian government.

In his resolution Kennedy suggested that the house committee investigation include the following:

1. A comprehensive study of the cost of the project which would determine what proportions are to be borne by the United States of America and Canada.

2. Determination of the probable amount of traffic on the waterway.

Would Study Employment.

3. Comprehensive revision of previous studies of the project with relation to the present state of world affairs and present internal industrial economics and policies.

4. A detailed study of the problems of international and domestic law arising from the present neutrality policy.

5. The effect on employment, trade and industry of development of a project almost wholly within the Dominion of Canada.

6. The effects of the project on existing transportation facilities.

7. Effect of the treaty on this nation's national defense.

8. The treaty's effect on the limitation of Lake Michigan water to 1,500 cubic feet per second for the lakes to Gulf of Mexico waterway.

Lose from 5 to 6 Pounds

OVER THE WEEK-END

Reduce by the famous "Mild Diet" at exclusive

Milk Farm Olde Meadows

NOW LOCATED ON OUR BEAUTIFUL NEW ESTATE at LAKE VILLA

Reservations by Appointment Only

For information write us at Lake Villa, Ill., or Phone Our Chicago Representative Dorchester 0022—9 A. M. to 5 P. M.

OPEN THE YEAR AROUND

Open Inquiry Into $100,000 Fire at Potato Warehouse

Schiller Park police yesterday began an investigation of a fire which earlier in the day destroyed 75 carloads of potatoes and the warehouse in which they were stored. The fire was fought by fire departments from Franklin Park, River Grove, and Schiller Park. The warehouse was in the Soo Line railroad yards, a block south of Lawrence avenue. The damage was estimated at $100,000.

RETIRED MACHINIST HANGS SELF.

Fritz Newmann, 70 years old, a retired railroad machinist, hanged himself yesterday in his home at 3140 South Karlov avenue.

EDUCATIONAL.

DePaul UNIVERSITY Chicago

North Side Campus

COLLEGE OF LIBERAL ARTS AND SCIENCES

REGULAR DAY DIVISION

Fully Accredited, Conferring Degrees of A.B., Ph.B., and B.S. Pre-Legal, Pre-Medical and Pre-Dental classes. Second Semester Opens February 5. Call, write or telephone Registrar—Lincoln 7410. 2323 N. Kenmore Ave., Chicago.

Downtown Building

COLLEGE OF LIBERAL ARTS AND SCIENCES

Late Afternoons, Evenings and Saturdays

Graduate School offers courses leading to degree of Master of Arts. Undergraduate School offers a particularly enlarged and comprehensive curriculum for teachers in training and service. *New Quarter starts March 16.* Address 64 E. Lake Street.

COLLEGE OF COMMERCE DAY AND EVENING CLASSES FOR MEN AND WOMEN. Conducting courses in Accounting, Income Tax, C.P.A. Quiz, Advertising, Business Law, Banking and Finance, Business English, Business Organization, Credits and Collections, Economics, Public Speaking, etc. *Registration Days, Week of January 29. Mid Year Term Starts February 5.*

COLLEGE OF LAW (ILLINOIS COLLEGE OF LAW). Forty-second year. Member of the Association of American Law Schools—on approved list of the American Bar Association. The Day Law School provides complete facilities for full-time students. The Evening Law School is one of the very few in the country accorded the same recognition as the standard day schools. *Second Semester Begins February 5.*

SCHOOL OF MUSIC A University department, fully accredited, offering courses in all branches, INCLUDING DRAMA AND THEATRE TECHNIQUE. Diplomas and Bachelor of Music, Bachelor of Music Education and Master of Music Degrees. *Registration Days, Week of January 29. Second Semester Begins February 5.*

Call, write or telephone Registrar—Room 500 Central 8194 for University Bulletins

DE PAUL UNIVERSITY
64 E. Lake Street, Chicago

EDUCATIONAL.

DePaul UNIVERSITY Chicago

Secretarial School

offers special training in Shorthand, Typewriting, Secretarial Training, Bookkeeping and allied business subjects.

University Prestige, Model Office, Placement Bureau, Employment Clinic, Social activities, air conditioned classrooms.

Call, write, or telephone Central 8194 for Catalog.

DE PAUL UNIVERSITY
Rm. 200—64 E. Lake St., Chicago

SECRETARIAL COURSES DAY OR EVENING

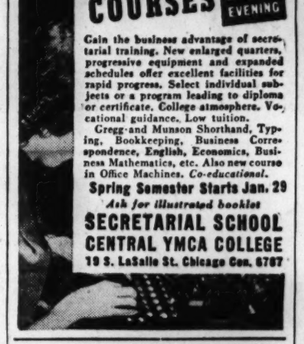

Gain the business advantage of secretarial training. New enlarged quarters, progressive equipment and expanded schedules offer excellent facilities for rapid progress. Select individual subjects or a program leading to diploma or certificate. College atmosphere. Vocational guidance. Low tuition.

Gregg and Munson Shorthand, Typing, Bookkeeping, Business Correspondence, English, Economics, Business Mathematics, etc. Also new course in Office Machines. *Co-educational.*

Spring Semester Starts Jan. 29

Ask for illustrated booklet

SECRETARIAL SCHOOL
CENTRAL YMCA COLLEGE
19 S. LaSalle St. Chicago Cen. 6767

COLLEGE COURSES DAY OR EVENING

Central YMCA College, a fully accredited 4 year college, offers you a directed education, prepares you for life and a successful career. The tuition is low, range of subjects wide, program flexible, location convenient; Courses in Liberal Arts, Music, Science, Commerce, Public and Personnel Administration, Pre-professional, Engineering, High School, and Secretarial. Co-educational. *Information on Request.*

Spring Semester Starts Feb. 5
High School, Secretarial, Jan. 29

CENTRAL YMCA COLLEGE
19 S. LaSalle, Chicago, Central 6767

ONLY FULLY ACCREDITED **HIGH SCHOOL IN THE LOOP**

A high school education is increasingly important for success in business and in social life. Attend the High School of Central YMCA College, day or evening. Obtain your diploma in 2½ to 4 years.

Courses meet the needs of mature men and women. Many now enrolled are employed. Low tuition with payment plan. College atmosphere.

Spring Semester Starts Jan. 29
Information on Request

HIGH SCHOOL
CENTRAL YMCA COLLEGE
19 S. LaSalle St. Chicago Central 6767

Complete
STENOTYPE SECRETARIAL COURSE

featuring the modern machine way in Shorthand, and including business English, Bookkeeping, Typing, Filing, Office Practice, Secretarial Training.

DAY SCHOOL EVENING SCHOOL
Day Classes Start February 5
Convenient Terms
ENROLL NOW

Write, phone or call for literature and detailed information

Stenotype School of Chicago
9 W. Washington RAN. 4540

MID-YEAR TERM OPENS FEBRUARY 5

New Classes Now Forming

Superior courses. Individual progress. Experienced instructors. 68th year. IF EMPLOYED ATTEND EVENINGS

Courses: Executive Secretarial Stenographic, Review and Speed. Comptometry, Accounting.

FREE EMPLOYMENT SERVICE
Reasonable rates. Write, phone or call for prospectus. Visitors welcome.

● 6 Conveniently Located Schools.
37 S. Wabash . . . . RANdolph 2437
Lincoln at Roscoe . . . GRAce 2227
Milwaukee & Western . . . ARM. 8011
9 S. Pulaski . . . . . NEVada 3680
304 W. 63rd . . . . WENtworth 2227
11334 S. Michigan . . FULlman 6594

Business College
METROPOLITAN

LEWIS INSTITUTE

A College of Engineering, Arts, and Sciences
LIBERAL ARTS • ENGINEERING
BUSINESS ADMINISTRATION and HOME ECONOMICS

Spring term evening classes Jan. 29
Moderate Tuition Rates
For Circular of Information address
LEWIS INSTITUTE
Box A, Madison at Damen Ave., Chicago

NORTH PARK COLLEGE

SECOND SEMESTER
Begins Feb. 3

Co-educational. Fully Accredited. 49th Year
JUNIOR COLLEGE: Liberal Arts, Pre-Professional, Business Admin. HIGH SCHOOL: Languages, Scientific, Vocational Courses. CONSERVATORY: Public School Music, Applied Music, Theory. Evening School—All Departments begin Jan. 29. Christian Influence, Graphic Arts, Adult Education. Beautiful Campus, Athletics. Expenses low. Call KEYstone 8200 or write.
Office of the President, 3205 Foster Ave., Chgo.

YOUR CAREER

Start it February 5, Second Semester, with this fascinating DIRECT-PROJECT Training under a faculty of 33 professionals. Courses include: Commercial Art, Dress Design, Interior Decorating, Industrial Design, Fashions, Cartooning, Painting, Photography. Day and Evening Classes. Telephone Central 2912.

CHICAGO ACADEMY OF **Fine Arts** 18 South Michigan Suite T-16

AVIATION

Prepare for positions in the aviation industry. Courses in Aeronautical Engineering, Aeronautical Engineering Drafting, Certified Airplane and Engine Mechanics, Aviation Administration. Hundreds of successful graduates steadily employed.

Write or call for illustrated bulletin.
Visitors Welcome
Phone: Victory 2733
AERONAUTICAL UNIVERSITY
Curtiss-Wright Building
1338 S. Michigan Ave. Chicago

VOGUE SCHOOL of FASHION ART and INTERIOR DECORATION

Dress Design, French Cutting, Pattern-making, Line, Color, Fabric Analysis, Styling, Merchandising, Millinery, Fashion Illustration, Interior Decoration, Photography.

Day — Half Day — Evening — Saturday
116 S. MICHIGAN BLVD., Chicago, Dept. T
Personal Training ● Individual Advancement

RADIO-TELEVISION

RCA Institutes

Attend America's Foremost Radio School. Teaching Radio exclusively for 30 yrs. Affiliated with the industry. Unequaled facilities. Day and evening classes. *State Accredited Free Catalog*
A SERVICE OF R. C. A.
Weekly rates. No obligation plan
1153 Merchandise Mart. Whitehall 7800

FEBRUARY TERM

Complete education for teaching in elementary grades, kindergarten and nursery schools. Children's demonstration school and observation centers. Write for descriptive booklet.

NATIONAL College of Education
Edna Dean Baker, President, Department 022A, Evanston, Ill. Tel. Rogers Pk. 1807, Greenlf. 0221.

LABORATORY & X-RAY TECHNICIAN

Be a Laboratory Technician; also X-Ray, Bacteriology, Basal Metabolism. Dignified profession. Free Placement Bureau. Enter any month. Day-Evening. Phone Cen. 3444, 160 N. Wacker.
Chicago College of Laboratory Technique

KROMPIER
School of Apparel Design
Teaches exclusive methods. Creative Draping in Muslin. Pattern Drafting, Grading, Sketching, Millinery, Dressmaking. 410 S. Mich. WABash 8380.

HIGH SCHOOL
FOR ADULTS

Complete in 12 to 15 months. Old established school. Science laboratories. Day—Evening—Home Study

PRE-LEGAL in 9 MOS.

Inquire for Details
ACADEMY FOR ADULTS
30 W. Washington St. Franklin 0144

CHICAGO
KENT COLLEGE OF LAW

Established 1887
Independent—Endowed—Non-Sectarian
Afternoon and Evening Classes
MID-YEAR
Class Begins January 29, 1940
10 N. Franklin St. Tel. Dear. 8885

OPTOMETRY

An uncrowded ethical profession. Excellent faculty. Fine clinic. Not operated for profit. Part time employment provided. Registrations now accepted for second semester starting February 12. Day and evening classes.
For Information Call or Write
MONROE COLLEGE OF OPTOMETRY
156 N. Wacker Drive, Chicago
Telephone Central 3444

NIGHT SCHOOL

Train for the job ahead. Learn Stenography, Bookkeeping or Machine Calculation. Preferred positions leading to good pay await you. Evening classes Monday and Thursday; also regular day school. ● For Catalog, visit the school, write or phone RANdolph 1878.

BRYANT & STRATTON
SB S. Michigan Avenue Chicago, Illinois

DRAFTING ★

DAY or EVENING CLASSES
Spare time courses leading to promotion. Also Welding, Air Conditioning, Radio-Television, Etc. Call, write or phone for Free "Blue Book." Open evenings.

CHICAGO TECHNICAL COLLEGE
42-D Tech Bldg., 118 E. 26th St. VIC. 8375

Northwestern University
Evanston and Chicago, Illinois.
8 Complete Schools. Downtown evening classes. *Write for booklet.*

EDUCATIONAL.

WALTON TRAINED ACCOUNTANTS

HOLD PREFERRED POSITIONS

Employers know Walton-trained accountants are valuable because they are thorough and capable of assuming responsibility.

Walton's Unequalled Record
● 1,700 Walton students have won C.P.A. degrees
● 9 consecutive years Walton students won honors in the American Institute Examinations
● 36 medals have been awarded Walton students in C.P.A. and American Institute Examinations.

Business pays high salaries to those with superior Walton training.

Day and Evening Classes
Free Placement Service
Write, telephone or come in for full information
Tel.: Wabash 2687-88-89
1161 McCormick Building
332 S. Michigan Avenue

WALTON SCHOOL of COMMERCE

GREGG TRAINING *For Business*

prepares young men and women thoroughly for good Stenographic, Secretarial, Accounting, and Court Reporting positions. Day and Evening Sessions.

Special Courses for College Men and Women.

Next new day classes for beginners start January 22. Advanced day students and evening students accepted every Monday.

Call, write or telephone State 1881 for Bulletin.

FREE EMPLOYMENT BUREAU
The GREGG College
HOME OF GREGG SHORTHAND
6 No. Michigan Ave., Chicago

HIGH SCHOOL
FOR ADULTS

Complete in 12 to 15 months. Old established school. Science laboratories. Day—Evening—Home Study

PRE-LEGAL in 9 MOS.

Inquire for Details
ACADEMY FOR ADULTS
30 W. Washington St. Franklin 0144

moser BUSINESS COLLEGE

Only Four Year High School Graduates Enrolled

Gregg and Pitman Shorthand—also Stenotypy. Mid-Year Term for Beginners opens February 5. Advanced Students May Enter Any Monday. Bulletin Sent Free. 116 South Michigan Avenue, Chicago, Randolph 4347.

The **RAY SCHOOLS** *Art for Business*

Commercial Art, Photography, Advertising Copy, Layout, Lettering, Design, Color, Photo-retouching, Window and Store Display, Merchandising. Entrance Dates—Jan. 22, 29, Feb. 5, 12. Day — Half Day — Evening — Saturday. 116 S. MICHIGAN BLVD., Chicago, Dept. T. Personal Training ● Individual Advancement.

FRENCH

SPANISH, GERMAN, ITALIAN, RUSSIAN SWEDISH, ENGLISH, NATIVE TEACHERS
Enroll Now for Jan. Classes
Private or Class. Day or Eve. Free Trial Lesson
BERLITZ SCHOOL OF LANGUAGES
30 N. Mich. Ave., at Washington FRA. 4341

The John Marshall LAW School

AFT. AND EVE. CLASSES
LAW—Starts Feb. 5th
PRE-LEGAL—Forming
Open for Registration
Write for booklet, "Study of Law and Proper Preparation."
315 Plymouth Court Tel. WEBster 3818

RADIO ● DRAMA ● MOVIE
ALL PHASES
Day Classes—Evening Classes
COLUMBIA COLLEGE of DRAMA & RADIO
Box 3, Fine Arts Bldg., Michigan at Congress
Phone: WABash 6762

SPEEDWRITING

Beginners take 100-120 words a minute in 8 weeks. Not a machine. Both sexes. Low cost. Gregg, Munson, Comptometer, Bookkeeping, Switchboard, Typing, Cashiering. Fine 25-rm. School. Est. 1887. Fra. 4122. 190 N. State. CHICAGO BUSINESS COLLEGE

ARMOUR INSTITUTE OF TECHNOLOGY
Evening Division Registration 2nd Semester—Jan. 29-Feb. 3
3300 Federal St., Chicago, Ill.

THE FRANKLIN LIFE INSURANCE COMPANY

SPRINGFIELD, ILLINOIS

ANNUAL STATEMENT JANUARY 1, 1940

ASSETS

Cash	$ 1,152,145.50
U. S. Government, State, Municipal and Corporate Bonds	14,103,810.55
First Mortgage Loans on Real Estate	8,180,008.74
Preferred Stocks	380,250.00
Loans to Policyholders (fully secured by legal reserve)	6,879,241.59
Real Estate	6,529,857.47
Secured Collateral Loans	54,200.00
Interest and Rents Due and Accrued	512,472.94
Real Estate Sold under Contract	280,909.94
Home Office Building	364,931.00
Premiums in Course of Collection (liability included in reserve)	1,121,689.68
Miscellaneous Assets	7,190.64
	$39,566,708.05

LIABILITIES

Legal Reserve on Outstanding Policies	$37,284,260.00
Death Claims Due and Unpaid	NONE
Reserve for Claims Reported but Proofs not Complete	161,120.59
Reserve for Claims Unreported	40,000.00
Reserve for Trust Funds	234,819.32
Premiums and Interest Received in Advance	217,486.20
Reserve for Taxes Payable in 1940	169,500.00
Miscellaneous Liabilities	19,619.55
	$38,126,805.66
Capital and Surplus	1,439,902.39
	$39,566,708.05

From every standpoint, 1939 was the most satisfactory twelve month period in more than ten years. CHAS. E. BECKER, *President.*

Insurance in Force...$177,579,145.00
Paid to Policyholders and Beneficiaries in 1939...$2,971,970.52
Paid to Policyholders and Beneficiaries Since Organization in 1884...$73,974,879.00
Total Income Received During 1939...$7,078,113.97
Income Exceeded Disbursements...$1,964,677.31
Assets Increased in 1939...$2,063,211.73
Legal Reserve Increased...$1,845,099.00
Surplus Increase in 1939...14.9%

Founded July 23, 1884—56 Years of Distinguished Service—Old Line—Legal Reserve

What and What Not to Do—By Elinor Ames

It is rude to make half-hearted or tentative dates, planning to cancel them if something more interesting turns up.

Although traditionally it's correct for a lady to take her escort's arm while entering or crossing a ballroom floor, nowadays it's considered equally correct for her to walk at his side with her arms free.

Children will manage most desserts better if given both a spoon and fork. Often the fork is used to steady the food.

ELSIE, THE BORDEN COW, ASKS "Did you ever hear the story about—?"

UMMMM! HERE'S THE smack-happiest treat yet—and I'll tell you why...

We take smooth, rich Borden's Ice Cream and whip tasty, chocolate fudge into it until it's the most chocolaty ice cream we've ever made! Then—we stir in p-l-e-n-t-y of crisp, chopped *walnuts* to add a tangy nut-flavor. Gee, the *combination* is *keen!*

Hurry to the nearest store with the Borden's Ice Cream sign and ask for some of this Borden's *Fudge Walnut* Ice Cream! Be sure to get enough for *seconds*, too!

Borden's ICE CREAM

ASK FOR **FUDGE WALNUT** THIS WEEK

SOUNDS LIKE A TALL STORY, but here are the facts. Once the only place you could get this wonderful CHATEAU cheese-treat was at a famous hotel in Canada, where the lowest rate was $14 a day!

Now BORDEN'S bring you this *same* cheese delicacy for only a few pennies! (Your grocer has it in ½-pound packages, plain or pimento.)

Toast a creamy slice of it on bread, or serve it bubbly and golden in a rarebit. You've never tasted cheese flavor like this BORDEN'S CHATEAU!

Borden's CHATEAU

ONE OF BORDEN'S FAMILY OF FINE CHEESE-FOODS

IMAGINE A COW SO LAZY she'd refuse to have her daily bath... or watch her diet to a T!

Well, Borden-Wieland would send *that* kind of cow packing in no time at all!

For the cows that give milk to Borden-Wieland are under the eagle eyes of not one—but THREE kinds of inspectors... local authorities, State authorities, *and* Borden-Wieland's *own* inspectors.

These safeguards are just the beginning of Borden's Quality Control... protecting our milk from farm to table. That's why Borden-Wieland milk is so safe, so pure, so healthful and nourishing.

Start getting Borden-Wieland milk now—at your nearest store—or call BITtersweet 8600 for home delivery.

Borden-Wieland

QUALITY-CONTROLLED MILK AND CREAM

THEY SAY NONE SUCH MINCE PIE is as American as Yankee Doodle—but we gather in the makings from all over the globe. Hot, fragrant spices from Zanzibar and Saigon and Sumatra . . . fat, sweet currants and raisins . . . fruit peels kissed by tropic suns. The result is a mince meat spicier, sweeter, fruitier than grandma's. Try a pie made from BORDEN'S NONE SUCH MINCE MEAT tomorrow. It's the mince meat in the bright red package . . . sold at all grocers'.

Borden's NONE SUCH MINCE MEAT

THOUSANDS OF CHICAGO FAMILIES know this one! Borden's SILVER COW Irradiated Evaporated Milk brings you *double value*—a fine, rich evaporated milk and free gifts, besides!

Ask your grocer for SILVER COW... save the coupons—and then do some free shopping! Our list of 1000 premiums includes standard well-known products such as Benrus watches and Kayser stockings!

For nearest premium display agency, call WHItehall 5330. Or write for free gift catalog to The Borden Company, 315 North Clark Street, Chicago, Ill.

Borden's EVAPORATED MILK

SILVER COW BRAND

WALNUT COCOA PATTIES

¼ cup cocoa
¾ cup sifted confectioners' (4X) sugar
2 tablespoons butter
¼ cup Eagle Brand Sweetened Condensed Milk
1 teaspoon vanilla
Nut meats

These pretties fairly melt in your mouth... and you can make them quick as a wink with Eagle Brand. Just sift together the cocoa and confectioners' sugar. Cream butter. Add sugar mixture alternately with Eagle Brand Sweetened Condensed Milk and vanilla. Mix well. Drop by teaspoonfuls on buttered pan or plate. Press nut meats on top of each. Let stand in cool place until firm. Makes about 24.

IMPORTANT: Remember... Eagle Brand Milk is rich whole milk with added cream, blended with cane sugar. Plain or evaporated milks *won't work* in Eagle Brand Magic recipes.

Borden's EAGLE BRAND

SWEETENED CONDENSED MILK

AND WHAT MAKES BORDEN'S CARAMELS AND BORDEN'S MALTED MILKS AND BORDEN'S FINE CHEESES SO PURE AND GOOD, TOO?
BORDEN'S QUALITY CONTROL

Copyright, 1940, The Borden Company

IF IT'S Borden's IT'S GOT TO BE GOOD

Muni Is Perfect in Great Film of Hilton Book

"WE ARE NOT ALONE."
Produced by Warner Brothers.
Directed by Edmund Goulding.
From the novel by James Hilton.
Presented at the Apollo theater.

CAST.

Dr. David Newcome.....Paul Muni
Leni.....Jane Bryan
Josefina.....Flora Robson
Gerald.....Raymond Severn
Susan.....Una O'Connor
Dawson.....Henry Daniell
Maj. Milliman.....Montagu Love
Sir William Clintock....James Stephenson
Sir Guy Lockhead.....Stanley Logan
Judge.....Cecil Kellaway
Archdeacon.....Alan Napier
Archdeacon's wife.....Ely Malyon
Tommy Baker.....Douglas Scott
Dr. Stacey.....Crauford Kent
Mrs. Patterson.....May Beatty
Mr. Jones.....Billy Bevan
Police Inspector.....Holmes Herbert

By Mae Tinée.

Good Morning!

Not alone, the prisoner at the bar, wrongly accused, convicted of and sentenced to die for a crime he didn't commit. On the world's battlefields his companions in misery are legion—innocent victims of hate and fear, going willy-nilly to unmerited and futile slaughter. . . .

Now you know the meaning of the title.

As you're aware, James Hilton's novels—"Goodbye, Mr. Chips," "Lost Horizon"—bear the mark of the thinker. "We Are Not Alone" is no exception. The story has both power and delicacy, and one senses behind its telling the singing of a mighty faith, muted sometimes perhaps, but never drowned out by the surging winds of fell circumstance. . . .

No one, of course, could better understand or portray a Hilton hero than Paul Muni, and he brings to the rôle of gentle, humane, comprehending Dr. Newcome, with his intense impatience over life's senseless brutalities and artificialities the warm and brilliant genius for characterization which made Pasteur and Zola come alive again.

Dr. Newcome is a small town English physician, going efficiently and cheerily about his business in the year of 1914. He has a dour, strict, and poisonously suspicious wife and a sensitive and imaginative little son kept actively unhappy by the mother's influence. The family is served by a skinny troublemaker of a maid.

The doctor's kindness to an Austrian girl, who comes into the home to be the boy's governess, sets tongues wagging. . . . The small boy's fear of his mother causes him to keep silent about an accident with medicine bottles—which results in a death, laid at the door of the doctor and the gentle Leni. Circumstantial evidence does the rest. See the film if you're interested in learning what happens from here on.

Mr. Muni is perfect. Jane Bryan handles her most difficult rôle of the Austrian girl with an intuition and deftness that places her in the front rank of emotional actresses. You'll hate Flora Robson as the wife—and realize the swell job she's doing to MAKE you hate her so. . . . You'll want to applaud the excellent performances of everybody else in the cast—most intelligently chosen for type.

Direction, staging, photography, scenery are all tops. And never was more skilfully—or more unostentatiously—pointed.

See you soon.

Lily Fleming and Holt Maulsby to Wed

[TRIBUNE Photo.]

Miss Lily Fleming and Holt Maulsby, whose engagement was announced recently by her parents, Mr. and Mrs. Joseph B. Fleming of Lake Forest. Mr. Maulsby and his mother, Mrs. Maud Maulsby, came from their home in Baltimore to spend the holidays with the Flemings. They have returned east, but Mr. Maulsby will come west for a week-end next month.

Looking at Hollywood

By Ed Sullivan

Take the Stand, Marlene Dietrich.

Hollywood, Cal., Jan. 17.—You can get odds of 100 to 1 that a performer who stays out of pictures for two solid years is a dead pigeon in this town. . . . Marlene Dietrich was kept out of pictures for two solid years, but at the present moment "Destry Rides Again" is breaking records all over the country.

At 118 pounds Miss Dietrich is really something to look at, either on screen or off. . . . She has the racy lines of a cup defending yacht at a Newport anchorage. . . . Yet when she started with the Max Reinhardt players in Berlin they gave her nothing but old crones to impersonate. . . . In one of those early plays Director William Dieterle ["Hunchback of Notre Dame," "Juarez"] played her son.

American publicity methods startled her immediately. . . . Paramount, determined to build her into a glamorous mystery woman, gave out stories that she was not married. . . . Interviewer Marcella Burke asked Marlene about this. . . . "I'm married and I have a child," said Miss Dietrich. . . . "You will get into trouble with the company if I write this," suggested Miss Burke, "because glamor girls aren't supposed to be mothers."

"Write it," said the wearied Miss Dietrich. "I am a mother." . . . As a result of this unheard of statement, which did not injure Miss Dietrich at the box office, Hollywood became child conscious.

The wave of Hollywood adoptions started right then as the records of orphanage homes will attest. . . . The story gave Miss Burke a scoop, and later a screen play; her "Mad About

[Continued on page 18, column 1.]

Black Coffee Brown Is New Pet of Fashion

BY REA SEEGER.

Black coffee brown, in luscious thick satins, in smart dull woolens, in taffetas as crisp as lettuce, and in clinging crêpes, makes the most exciting color fashion of the new season.

This stunning deep shade is an ardent flatterer for any skin. It's simply a knockout as a basic wardrobe color with which to play the ever engrossing game of costume accessories. It goes with the golden glint of copper, with dusky gold; is surprisingly effective with polished silver and such colors as coral and turquoise jade.

Black coffee brown is a heart breaker in smooth or coarse linen weaves as the perfect contrast for golden sun tans, so this new color goes down south as well as stays at home for the winter pickup models in wool, heavy silks, or wool mixtures.

This shade is dark enough to take the place of either navy or black as a background color. It's different; it has punch and snap compared with lighter and more listless brown tones. No wonder it's the rage of the hour. Hats, footgear, bags, wools, silks, and cottons are ready now.

Silks that feature this fascinating rich shade are luxurious duchess satin, satin crêpes, and dull crêpes. The duchess satin has a lovely glint of bronzy gold in the shadows that gives the stuff life and snap; it combines perfectly with wool and makes just as smart daytime clothes as it drapes into sophisticated evening gowns.

If you're weary of navy, black, or that nondescript brown, try this brand new black coffee shade . . . it's guaranteed to keep you and the rest of the fashion audience awake for weeks to come!

* *

Club Federation to Seek Jubilee Fund of Million

Washington, D. C., Jan. 17 [Special].—Half a century of organization and achievement in many fields of public welfare will be celebrated by the 15,000 units of the General Federation of Women's Clubs thru a foundation fund of $1,000,000 to be completed by May, 1941. Announcement of the opening of the drive featured today's sessions of the group's national board of directors. Interest on the foundation fund will be used to maintain headquarters in Washington and for operating expenses of the federation.

★ THRU THE LOOKING GLASS ★

One of the great beauty specialists has devised a feather-light foundation cream that we think has tremendous possibilities. She created it originally for the youthful skin but we have a theory that many a mother will be dipping into her young daughter's jar.

The preference seems to be for light foundations. The rather heavy ones, women tell us, require some deftness to apply for the best results. And many women are made a little nervous by them; they say the skin feels coated, which makes them feel fidgety.

This foundation cream is very thin and light weight. It films the skin ever so lightly, just enough to protect it and serve as a flattering and more lasting base for makeup. The reason it's so popular with the young girls is that when it's used the face never has the slightest "made up" look. The skin looks dewy and natural. We think a great many mature women who are conservative about their makeup and whose skins are normal enough to require nothing heavier will like it for the same reasons.

It comes in three shades, a natural rachel, which is a creamy shade; a rose rachel, which has rosy undertones, and a bronze. This last isn't a deep shade, however. It would be a natural tint for many brunettes.

The lovely skin is made lovelier by artful makeup, and one of the most important features of the good makeup is the foundation. Every woman should try to find a foundation that serves her best, not only as a protective but as a glorifier of her complexion.

ELEANOR NANGLE.

[For information telephone Eleanor Nangle, Superior 0200.]

Graduates of Old Seminary Hold Reunion

BY JUDITH CASS.

ONE of the coldest days of the winter and a flu bug that is hopping busily about the city kept a number of older members and officers away from the Dearborn Seminary Alumnæ association's annual meeting and luncheon yesterday at the Fortnightly.

About half a hundred [one-third of the membership] turned out to hear the annual reports and to reëlect Mrs. Lincoln Coy [Alice Wood] president.

The three vice presidents were reelected, too, but none was present. Mrs. Frederic Woodward [Harriet Walton] is in California; Mrs. Robert E. Peacock [Josephine McClain] and Mrs. John Leeming [Margaret Sibley] are flu victims. Mrs. George D. Richards [Margaret Haass], who is the new recording secretary, also was absent because of illness. The retiring recording secretary, Mrs. Alexander Hodgart [Marion Sturtevant] is away on a cruise.

Mrs. John G. McDonald [Camille Henry] was the heroine of the business meeting, for she read the reports of all of the absentees. She is to be the group's new corresponding secretary. Mrs. Leonora Temple Hoyne was reëlected treasurer.

Mrs. Elisha Chandler, Class of 1876, Attends.

Mrs. Ferdinand Peck, a member of the class of 1866 of the school, which was dissolved in 1906, missed her first luncheon in several years. She and Mrs. Cornelia W. McLaury are the oldest alumnæ. Mrs. McLaury, too, was absent yesterday. Mrs. Elisha Chandler, a graduate of 1876, was there, and so were Mrs. Charles H. ReQua and Mrs. George C. Gibbs, who went to the school for a few months in the early 1880s.

"Don't mention what class I was in," cautioned Mrs. William G. Sage, who has not yet reached an age to be included among the oldest of the alumnæ. Mrs. Walter E. Faithorn came all the way from Oconomowoc, motoring over icy roads.

The alumnæ meet every year on the birthday of the founder of the first female seminary in Chicago, Zuinglius Grover.

Mrs. Eleanor Winterbotham Arrives from East Today.

Mrs. Eleanor Hall Winterbotham is arriving from the east today to spend two weeks with Mrs. George T. Langhorne. A number of small parties for Mrs. Winterbotham have been planned by her Chicago friends.

Among those who have made reservations for luncheon following the musical program at the Woman's Athletic club this morning are Mrs. Bruce MacLeish, Mrs. Frederic W. Upham, Mrs. George J. Jaeger, Mrs. Arthur Bentley, and Miss Nettie Baumann. Vera Gillette and Vincent Micari will give a two-piano recital at 11:30 o'clock.

Mrs. Ralph James has planned a musical afternoon for members of the Alliance Française. The program is to be given at 3 o'clock today by Mme. Josephine Porto, soprano, and Emma Marzullo, pianist.

Chicago Needlework on Display in New York.

Chicagoans who are in New York during the next few days will visit the fifth annual exhibition of Amateur Needlework of Today, which opened yesterday, at W. and J. Sloane's.

Chicagoans represented in the exhibit include Mrs. T. Philip Swift, Mrs. Charles Garfield King, Mrs. Charles S. Dewey Sr. and Jr., and Mrs. Robert J. Thorne.

The proceeds of the exhibit, which will continue thru Jan. 27, will go to the New York Association for the Blind, Lighthouse No. 1.

The Saddle and Cycle club is starting a series of duplicate bridge evenings on Thursdays, commencing this week. Play starts promptly at 8:30, with dinner at 7 o'clock.

There are no strings attached to the invitations Mrs. John P. Hooker has sent out to an opera tea at her Winnetka home next Monday afternoon. Her guests are invited to hear about the Chicago City Opera company from Mrs. John Alden Carpenter and Joseph Nate. They will not be asked either to contribute to the Opera Foundation fund, for which the speakers are working, or to work for the fund.

Mrs. Hooker, however, hopes that her friends will share her interest in grand opera and boost the company by talking it up, in turn, among their friends.

The Illinois Opera guild will hold a business meeting next Wednesday at 3:30 o'clock at the Arts club. The president's report will be followed by tea. Mrs. James G. McMillan is the president.

Penguin Done in Cross-Stitch

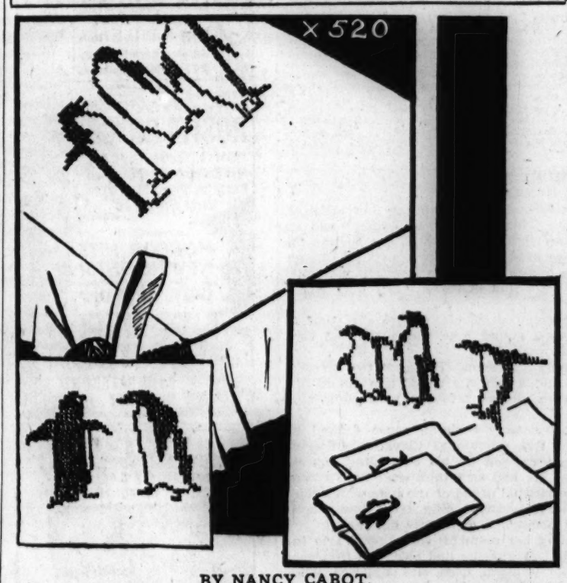

BY NANCY CABOT.

Here is something exceptional for the cross-stitch fans who like the penguin motif. Reposing majestically on a white linen towel, these peaceful fellows exude an air of tranquility. This hot iron transfer pattern may be used for wall pictures, pillows, as a border for a child's crib, as well as for the utilitarian towel.

For the hot iron transfer pattern of the penguins, No. X-520, send 10 cents in stamps or coin to the Needlework Bureau, Chicago Tribune, 220 Fifth avenue, New York City.

Front Views and Profiles

By June Provines

On Hats in the Theater.

The battered gray felt hat that was last seen by Chicagoans some 18 years ago, when Frank Bacon wore it in *Lightnin'*, will again appear on the boards of a local theater when Harry Cansdale wears it in *Overnight* at the Chicago Woman's club theater Jan. 31. The hat was made especially for Bacon by a New York costume company when he came to Chicago with *Lightnin'*. He always considered it lucky, and just before he died gave it to Cansdale, who had appeared in *Lightnin'* with him.

• • •

Raymond Massey, star of Robert Sherwood's *Abe Lincoln in Illinois*, has what is probably the largest collection of top hats in existence. Admirers of his portrayal of the Lincoln rôle are always sending silk hats of various vintages. Offstage, Mr. Massey is not a high hat fancier.

The stovepipe hat he wears in the play is a replica of the one Lincoln was wearing the night he was assassinated. The original is in the Chicago Historical society. It is 22 inches tall.

January Night.

Gone is the peace and quiet of early winter as the north wind howls mournfully over the ice-incrusted fields and thru the barren trees. Gone, too, is the slim sliver of the moon as scudding black clouds shut off the silver and midnight blue sky. Far away the moan of a heavily laden truck pulling up a steep grade vies with the wind for my attention, and a distant train whistle jeers its defiance to the blasts of winter. The city lights throw a golden fan on the low hanging sky, and a deep melancholy strikes my heart as the bitter cold bites into the very marrow of my bones. Who can deny the existence of a grim, avenging deity on such a January night?

—*Neb Hsinrah.*

Incidental Info.

The "United Front for Freedom in Healing, Inc.," is housed in room 204, 184 West Washington street.

If you go to Los Angeles this winter and don't have time to write the folks, you can buy a "Time Saver Letter" that looks as if it were written in longhand, telling all about the town.

The letter was written, not by a Los Angeleno, but by a citizen of Illinois, Robert C. Fraser. And sells by the thousands.

In the Morning Mail.

I have some coincidental info that might prove interesting. My name is Diana Lewis. But I do not have William Powell (darn it).

—*Diana Lewis.*

Absent-minded.

It's not only professors who are absent-minded. The other evening the motorman on the Crawford avenue car called out at the Chicago avenue stop: "All ashore who's going ashore."

Little Company of Mary Hospital Marks Founding

The Little Company of Mary hospital on 95th street at California avenue will celebrate its 10th anniversary tomorrow. There will be a solemn high mass in the hospital chapel in the morning. The hospital's advisory board, headed by Stuyvesant Peabody, is composed of Bernard E. Sunny, Jackson W. Smart, Peter B. Carey, and Richard O'Brien.

New Flagstad Is Revealed in Beautiful Songs

BY CECIL SMITH.

Kirsten Flagstad's only song recital of the season, given in the Civic Opera house last night, proved that those who have heard her only as a Wagnerian heroine know only a part of her artistry. Wisely excluding Wagner altogether from last night's list, Mme. Flagstad allowed herself opportunities to explore a number of refreshing musical avenues.

She began the evening with the immensely taxing Beethoven scene and aria, "Ah, perfido," and continued thru groups of Brahms and two Norwegian composers, Grieg and the contemporary Sverre Jordan. The second half of the program consisted of a selection of American songs and a Richard Strauss group.

The Strauss songs, coming at the end of the recital when her voice had warmed up to its maximum beauty, were memorably impressive. In "Befreit" she was able to communicate the tenderly elegiac music in long, unbroken phrases supported by seemingly inexhaustible breath. At the same time her voice responded to the sentiment of the text with an exquisite color that reflected Strauss' touching mood of resignation.

In many songs thruout the recital Mme. Flagstad discovered a new and delightful quality of light, smiling graciousness. She made extensive use of the half voice, retaining more warmth of tone in her soft singing than she used to. Among the Brahms songs both "O wüsst' ich doch den weg zurück" and "An ein Veilchen" developed a lyric fluency and a luminous transparency of tone which we have not yet learned to associate with Mme. Flagstad. These and other light and delicate songs did much to break down the assumption that she is only effective as a statuesque declamatory goddess.

The one weak spot in the program was the American group. All the songs sounded alike in the plushy lushness of their decadent chromatic harmony and the strained sentiment of their alleged poetry. Mme. Flagstad, because of her lofty station, can do American music a great service by seeking out a more discriminating list of native songs.

Internationally recognized

Stay at the famous British Colonial Hotel . . . enjoy to the maximum all the amenities of the smart social life of the Bahamas.

LUXURIOUS COMFORT • UNEXCELLED CUISINE

EUROPEAN PLAN
from $9 up per day
Favorable Exchange...Canadian Funds at par
NO PASSPORTS OR VISAS
See your own travel agent. Write British Colonial Hotel, Suite 384, Waldorf-Astoria, New York, or Nassau, Bahamas.

BRITISH COLONIAL HOTEL
NASSAU • BAHAMAS
ROBERT D. BLACKBURN . . . Managing Director

RUG CLEANING
as featured in
GOOD HOUSEKEEPING
Chicago Rug & Carpet Cleaners
Spaulding 0500

Age Comes Early to a DRY SKIN

You may not *be* old, but you'll *look* old if your skin is dry . . . for crepiness, little lines and crow's feet flourish in dry skin. Combat dryness by using only Peau Seche (Po Sesh) Cosmetics, created especially for dry, sensitive skin. Every night, give your face a real beauty sleep by applying Peau Seche Dry Skin Night Cream to soothe and soften your parched skin. In the morning this cream will have disappeared, leaving your face feeling softer, relaxed, refreshed! Modestly priced in jars from 50c to $2.50.

ORIGINAL Peau Seche PO-SESH Dry Skin COSMETICS

At good Drug and Department stores
Wright & Lawrence Peau Seche Sales, Inc. Chicago

TUCH-UP Covers GRAY HAIR Roots

Temporary retouch, covers new hair growths between permanent tints — also blends in occasional, yet noticeable gray hairs. Liquid coloring (not a permanent dye) shampoos out. 8 blending shades. Economy Size — $1.00

60¢ WITH APPLICATOR

ON SALE AT
Natcher's Boston Store Goldblatt Bros.
Wieboldt Stores
Sears, Roebuck & Co.

NO RED, ROUGH HANDS
when you use this amazing
HAND CREAM

Harsh weather, frequent washings and household tasks rob the hands of vital skin oils—leave them raw, dry, chapped. Mystic Cream overcomes the damage—makes rough red hands soft, smooth and white.

Mystic is a pure white cream, acts quickly, vanishes at once, and is not the least bit sticky or greasy. At drug, department and ten cent stores...10¢, 25¢, 50¢.

MYSTIC Cream

FAMOUS FOR HANDS

Convince yourself! Send for free trial to Mystic Jersey City, N. J.

BLUMS·VOGUE
630 SOUTH MICHIGAN AVENUE

Final Sale
BLUM & DELMAN
SHOES
$6.95

formerly $12.75 to $18.75

1000 pairs of the season's prize footwear — reduced just twice a year to this low price. All sizes, but not in every style.

Select 5 or 6 pairs NOW!

Now!
HANAN'S
HALF-YEARLY
SALE
HANAN MODELS
7.95 10.85
Values to 14.50
CAREER GIRL MODELS
5.95 7.95
Values to 10.75

Your opportunity to buy good footwear...always in good taste ...at substantial reductions. Come early for best selection.

HANAN
1 N. Wabash

Neumode
• HOSIERY •

BETTY BUDGETS

39c
2 PAIRS 75c

Pure silk chiffon, with practical lisle reinforcements, these hose are fine values for everyday wear.

Hosiery repaired—any make—19c

29 NEUMODE HOSIERY SHOPS IN CHICAGO AND SUBURBS

Now Shops { 9038 COMMERCIAL, near 91st; 4818 MILWAUKEE, near LAWRENCE; 4048 W. MADISON, near CRAWFORD

The Girl in the Shadows

By Roy Vickers

[Copyright: 1940: By News Syndicate Co., Inc.]

SYNOPSIS.

On the eve of her marriage, Cynthia Brentiford, fashion artist, is sentenced to 18 months in prison under the name of Clara Brown—unknowingly an accomplice in crime with Rory Clarke. Unaware of the disaster, her fiancé, Michael Alloway, is on his way from Malta for the wedding. At Honebyker, Cynthia's childhood playmate, Bessie Stockley, is a prison wardress. Bessie manages to take Cynthia's place and let Cynthia slip out in the guise of a wardress on a two weeks' leave. Cynthia marries Michael. After a stolen fortnight of happiness, Cynthia persuades Michael to go back to Malta alone, pretending she has to have an operation and will join him later. Rory Clarke blackmails her. Back in prison, Cynthia discovers she is going to have a baby, but determines not to have it born in prison. Rory Clarke, pretending to be her solicitor, gains an interview. Cynthia accepts his help in planning a break. Worried by her silence, Michael's sister, Marion, starts investigating.

INSTALMENT X.

PRISON BREAK.

After the amazing interview with Rory Clarke, posing as her solicitor, Cynthia lay awake most of the night. This time her excitement had its roots in reality. Clarke might be a conscienceless scoundrel, but he was the right kind of a man for a daredevil enterprise. Five o'clock, a couple of rope ladders and a motor car. No anxious questioning as to whether she could do her part. He would be there—or he would drive off. Her only worry was the rope ladder itself.

After a short sleep she awoke thoroly refreshed. Before she went to duty she slipped into her stocking top a pound note which she had kept hidden in her cubicle for emergencies.

The morning dragged and then came afternoon. Half-past two already, with the relief at three. In an hour and a half she would slip out in one of the big wheeled baskets which were pushed into the yard containing laundered goods for the men's side.

And at a quarter to three almost exactly common sense flashed up again and told her that the whole plan was ridiculous. Clarke was a criminal playboy with harebrained schemes created by his own blind conceit.

She began to despise his abilities. He had said they were both clever, and here was she a convict and he in perpetual dread of the hangman's rope. Clever, indeed! There was no need for cleverness. She knew now exactly what she must do—just as if she had planned it in minute detail.

At twelve minutes to three, choosing her moment, she slipped into the wardresses' changing room. At her first escape she had observed that each wardress was provided with an outdoor uniform, used, she supposed, when prisoners were escorted to and from Honebyker. These uniforms hung on labeled pegs. She lifted down one marked "Walters," took it to a lavatory, and locked the door. In three minutes she had put it on.

She waited until she heard voices, then emerged. The coat was a long plain one of dark blue serge and a round cap with an upturned brim, and knitted gloves went with it. A wardress glanced at her.

"Outside duty?" she asked.

Cynthia nodded, muttered something about the day's work never being done and, mixing with the others as before, got as far as the porter.

The first move was to succeed in being checked out. Boarding the tram could hardly be called a move, for it was too simple, as was the getting off at the first taxi rank. No, the second move was when she alighted from the taxi three blocks away from Cotswold Mansions, and faced the problem of slipping into her own flat in her own clothes without being seen to enter the building. For she had foreseen that on the following day the papers would describe how a woman prisoner had escaped in the uniform of a Honebyker wardress and every one would be asked to remember whether they had noticed such a uniform in the streets—itself a sufficiently uncommon sight.

The entrance to the Mansions would be too risky. The fire escape was her one chance and she took it.

No one saw her slip in by the little door at the back of the flats thru the coal yard. No one looked out of a window as she made the ascent. She could not enter by the little back door of her flat, as it was bolted on the inside. So she forced the window of the kitchenet and wriggled in, head first. She picked herself up from the floor, opened the kitchen door, then saw that there was a light in the hall.

A moment later the door of the sitting room was opened and in her wardress' cap and coat she stood face to face with Michael's sister Marion.

"Cynthia! So you're all right, after all!" gasped Marion. "But, my dear—what on earth are you doing in those extraordinary clothes? It's—it's a uniform of some kind, isn't it? You look more like a police woman than anything!"

The stark surprise of seeing Michael's sister in the flat had robbed Cynthia of full awareness of her position, so that she gave way to natural impulse—which, as usual, turned out to be the best thing she could do.

"Marion darling! How lovely to see you!" she cried, and kissed the other with warm affection. For warm affection she felt towards the dear, free people who were part of Michael's background.

"I've been worrying myself silly," said Marion. "I must cable Michael at once, because he's worried, too. Why didn't you write to any of us, Cynthia, and ——?"

Her voice tailed off but her eyes repeated her question about the preposterous uniform.

It was a question which was really quite unanswerable except by the truth. Yet Cynthia knew she must find some other answer or her bold bid for her unborn child, for her own respectability and happiness, would be defeated.

"These clothes!" she echoed. She was standing now by the doorway of the sitting room and she leaned her head on the lintel behind her. "They're not mine." She dropped her voice to a murmuring half-tone. "I don't remember much. I only began to remember properly this morning when they told me I was going to have a child. O, Marion, isn't it marvelous that I'm going to have Michael's child!"

"O, I'm so glad! And won't Michael be up in the air! But, Cynthia, what do you mean about remembering?"

And Marion's eyes came back to that inexplicable uniform.

"I had a sort of cloud of the memory," said Cynthia mysteriously. "Everything is quite clear up to the point where the cloud started, then it begins to get blurred. And then this morning it all came back and—and I got frightened. I was able to work out that the cloud, or lapse of memory or whatever you call it, must have lasted about three weeks."

"Do you mean you suddenly forgot who you were and wandered away?"

"More or less."

"When I inquired at Camden Town this morning that rather unpleasant looking woman didn't mention that there was anything out of the way in your leaving her."

That was a danger point. But Cynthia was able to cover it easily enough.

"I remember being in a sort of haze in which I could hear myself telling her quite calmly that I was going away, giving some imaginary reason. I know I wanted to go away. I can remember that. The place wasn't clean. I must have made some kind of arrangements to go somewhere else. Then this morning, while the doctor was examining me, my brain gave a sort of jump. I couldn't remember who the doctor was nor how I had come there, but he said: 'I don't think the appendix will be any more trouble. All your strength can be given to the happy event.' He was rather a silly old man."

"He sounds like Dr. Treadgrove. I rang him up this morning to see if he knew where you were. And when he didn't, I went to Scotland Yard."

"O!" said Cynthia, and added breathlessly: "And they're looking for me?"

"Yes. I must tell them I've found you. But this is an amazing thing to happen to any one, Cynthia. Don't you remember how you came to be wearing that uniform?"

[Continued tomorrow.]

Looking at Hollywood

By Ed Sullivan

[Continued from page 17, column 2.]

Music" was suggested by the Dietrich case.

Marlene was born Dec. 27, under the sign of Capricorn. . . . To her the two most important things in life are duty and responsibility. . . . She dislikes stupid people. . . . She abhors people who don't look her in the eyes when they talk. . . . Insofar as she alone is concerned, she never worries about the tomorrows, or even the next hour.

There is nothing she values so highly as personal freedom, and she shies away from long term contracts for that reason.

When she attended school she hated mathematics, enjoyed languages. . . Her mother saves all of her press clippings, but is proudest of a schoolday souvenir. . . . Marlene's class had been assigned to do a paper on memory and hope. . . . Young Dietrich emphasized the cheering value of memory, and the teacher scrawled across the paper in red ink: "Very unusual reasoning for a child."

Marlene's mother is very proud of that and has it hidden away in the cache that every mother prepares. . . . Marlene's sister is a doctor of philosophy and Marlene's eyes sparkle when she talks of her sister's brilliance.

I asked her to tell me who, to her, were the greatest personalities of the movies. . . . She answered quickly, "Gable and Garbo." . . . Her favorite composer, Cole Porter. . . . She likes best one of his old songs, "You Do Something to Me." . . . Bands were playing it when she arrived in America. . . . Her favorite cities, Paris and Vienna.

The greatest compliment ever paid to her, a friend's remark, "You spoil your daughter." . . . She does not believe that a child with the right makeup is hurt by "spoiling."

She regrets that she rarely has "been myself" in this country. . . . "I used to rush up to people and make a fuss over them," she said wryly, "but I stopped that." . . . One reason was that at a Richard Tauber concert she was so deeply thrilled by his Grenadier song that, as he concluded, she jumped to her feet and started applauding. . . . The next day a columnist noted acidly that Miss Dietrich had tried to steal the spotlight from Tauber.

GRAY HAIR

Brush It Away . . . Look 10 Years Younger

At home, without risk, you can quickly tint those streaks or patches of gray to lustrous shades of blonde, brown or black. BROWNATONE and a small brush does it. Easy to prove by tinting a lock of your hair. Cannot affect waving of hair. Guaranteed harmless. Active coloring agent purely vegetable. BROWNATONE must give your gray, streaked or faded hair alluring, rich, youthful color, or money back. Only 50c at all druggists.

MOTION PICTURES DOWNTOWN

BALABAN & KATZ WONDER THEATERS

STATE LAKE — 25c 10:30 to 6:30 — 40c to close
LAST TIMES TODAY
Henry ARMETTA in Person
Humphrey Bogart in "RETURN OF DR. X"
Tomorrow 10:30 a.m. In Person ROSITA ROYCE
Chilton & Thomas • Kay & Kay
Jean Sargent • Shavo Sherman
Pansy the Horse • Starr & Lee
Royal Whirlwinds
Screen Thrill: HORROR HITS NEW HEIGHTS! Boris KARLOFF in "TOWER of LONDON"
Basil RATHBONE Nan GREY

ROOSEVELT — STATE NR WASHINGTON — TEL. RAN. 5100 — Op. 8:45 Pr. Chg. 1 & 6:30
WHEN NIGHT FALLS . . . MADCAP LOVE IS BORN!
Sonja HENIE in "EVERYTHING HAPPENS AT NIGHT"
RAY MILLAND • ROBERT CUMMINGS
A 20th Century-Fox Picture
EXTRA! Dramatic Scoop! First Pictures from Finnish Front

GARRICK — Op. 8:45 a.m. LAST DAY!
ALLAN JONES • MARY MARTIN in "THE GREAT VICTOR HERBERT"
Late News Events

EXACTLY AS SHOWN IN ITS FAMOUS ATLANTA PREMIERE
GONE WITH THE WIND
STARTING THURSDAY EVENING, JAN. 25, 8:30
TWICE DAILY THEREAFTER 2 AND 8 P. M.
SEATS NOW SELLING ALL RESERVED
MATINEES $1.10 EVES. $1.10-$1.50
WOODS THEATER
RANDOLPH & DEARBORN STS.
Box Office Open 9:30 A. M.—9:30 P. M.

GARRICK — BALABAN & KATZ RANDOLPH-CLARK
TOMORROW 8:45 a.m.
So Startling WE MUST CONFINE IT TO ADULTS ONLY!
A CHILD IS BORN
Warner's Daring Drama
GERALDINE FITZGERALD
Gladys George • Jeffery Lynn
Gale Page • Spring Byington

World PLAYHOUSE — 410 S. Mich. Ave.
Cont. 11:15 A. M. to Midnight—35c to 6:30 P. M.
GEORGE ELIOT'S The MILL ON THE FLOSS with GERALDINE FITZGERALD as "Maggie Tulliver"

SONOTONE — 66 E. VAN BUREN — 25c to 2 P. M.—35c to 6:30
Starting Friday — World Premiere Star of MOISHE OYSHER "Singing Blacksmith" in His Greatest Motion Picture Triumph
"Overture To Glory" ENGLISH TITLES
Last Times Today—"STUDENTS ROMANCE"

MONROE — MONROE AT DEARBORN — TWO OUTSTANDING HITS!
Fred MacMurray • Madeleine Carroll in "Honeymoon in Bali"
"FIRST LOVE," Deanna Durbin

WOODS — Randolph at Dearborn Street — 7:45 A. M. Continuous 2 A. M.
Jean Rogers and Raymond Walburn in 'HEAVEN WITH A BARBED WIRE FENCE' and Deanna Durbin, "FIRST LOVE"

MOTION PICTURES DOWNTOWN

LAST DAY! Chicago — STATE NR RANDOLPH — 35c 10:30 to 1 p.m.
SWANEE RIVER — Don AMECHE • Andrea LEEDS
Balaban & Katz Revue
PARAMOUNT SCOOP! 1st BATTLE SCENES AT FINN FRONT

Extra—TONIGHT 9:30
HOLLYWOOD "SNEAK" PREVIEW
Come at 8:45 and See the Stage Show, the Preview and the regular feature

Tomorrow—10 a.m. COME EARLY!
OUR GREATEST SHOW IN 10 YEARS!
All IN PERSON! Chicago — STATE NR RANDOLPH — RAN. 5100
In Person ANITA LOUISE
In Person RAY BOLGER
In Person GEORGES & JALNA
In Person GUY ROBERTSON
In Person BORRAH MINEVITCH'S HARMONICA RASCALS
THE CHICAGO THEATER BALLET
HERE'S THE FLAMING LOVE AFFAIR YOU'LL REMEMBER THE WHOLE YEAR!
Barbara Stanwyck — A bad girl and knows it
Fred MacMurray — A right guy who won't take "no"
Midwest Premiere
"REMEMBER THE NIGHT"
Paramount's ecstatic drama with Beulah Bondi • Elizabeth Patterson • Sterling Holloway

Open 8:45 Price Chg. 1 & 6:30 — **APOLLO**
PAUL MUNI — Extra! WORLD NEWS EVENTS
Accused! Scorned! Powerful Drama!
"We Are Not Alone" JANE BRYAN

UNITED ARTISTS — Op. 8:45 a.m. Prices Chg. 1 & 6:30
DAVID NIVEN • OLIVIA DE HAVILLAND
"RAFFLES"
Extra! Silly Symphony plus World News Events
Dame May Whitty • Dudley Digges

NORTHWEST

BALABAN & KATZ WONDER THEATERS

HARDING — Last Day—Bette Davis "Elizabeth & Essex" Plus "Eternally Yours" & March of Time
GATEWAY — MARX BROS. Riot "AT THE CIRCUS" 'Return of Dr. X' & Pete Smith, 'Ski Birds'
CONGRESS — 8-Units! BABY SANDY, "LITTLE ACCIDENT" & "Return of Dr. X"—Donald Duck, Novelties
TERMINAL — Silverware—Gary COOPER "THE REAL GLORY" Madeleine Carroll, 'HONEYMOON in BALI'
CRYSTAL DINNERWARE / BILTMORE SILVERWARE — 3 Features—Gary Cooper, 'REAL GLORY' & Madeleine Carroll "Honeymoon in Bali" plus "Heaven on a Barbed Wire Fence"
BELPARK SILVERWARE / Will Rogers DINNERWARE — Randolph Scott "20,000 MEN A YEAR" plus Zorina & Eddie Albert "ON YOUR TOES" & "A Dog Is Born"
LIBERTY • 5 COLOR HITS — 3705 Fullerton — Open 1:30 p.m. — 'FOUR FEATHERS' 'HOLLYWOOD CAVALCADE'
AVON — 3327 Full.—"FIFTH AVE. GIRL" M. Rooney, "BABES IN ARMS"
EMBASSY — 3940 Fullerton—DINNERWARE McLaglen 'FULL CONFESSION' Rand, Scott, M. Lindsay, "20,000 MEN A YEAR"
IRVING — 4003 Irving Pk.—3 FEATURER "THOU SHALT NOT KILL" "20,000 MEN A YEAR" and "ON YOUR TOES"
CROWN — 1607 W. Div.—DINNERWARE "BAD LITTLE ANGEL" and "HEAVEN WITH A BARBED WIRE FENCE"

NORTH

JULIAN — 918 Belmont—25c, 1 TO 6 P. M. Swedish Comedy—English Text EDVARD PERSSON, 'CHARLIE the INNKEEPER' Engagement Positively Ends Tuesday, January 23rd
SHERIDAN — 4038 Sheridan—Edward Ellis, "MAIN STREET LAWYER" and Claire Trevor, "ALLEGHENY UPRISING"
VOGUE — 3812 Brdway.—DINNERWARE "LAUGH IT OFF" and Marge, Walter Abel, "The MIRACLE on MAIN STREET"
MODE — 3912 Sher.—'FULL CONFESSION' Bob Hope, "CAT and CANARY"
400 — 6746 Sheridan—"SCANDAL SHEET" & Mickey Rooney, "BABES IN ARMS"
DEVON — 6225 Bdy.—'On DRESS PARADE' Deanna Durbin, 'FIRST LOVE' FREE ENCYCLOPEDIA With Two Eve. Tickets TODAY—Vols. 1-2-3 and 4. Start Your Set Today
BIOGRAPH — 2433 Linc.—OPENS 12:45 P.M. DINNERWARE TO LADIES "FULL CONFESSION," "20,000 MEN A YEAR"
N. CENTER — 4031 Lincoln—DINNERWARE "MIRACLE ON MAIN ST," "FIRST LOVE" and "DAYS of JESSE JAMES"
DAVIS — 4814 Lincoln Av.—3 FEATURES "THOU SHALT NOT KILL" Plus "20,000 MEN A YEAR" and "ON YOUR TOES"
BUCK'M — 3319 N. Clark—'FIRST LOVE' and "ON DRESS PARADE"
ARGMORE — 1040 Argyle—DINNERWARE George Bancroft, Jeffrey Lynn and Joel McCrea in "ESPIONAGE AGENT" RAYMOND MASSEY in "BLACK LIMELIGHT"
VIC — Sheffield-Belmont—10c to 6:30; Ev'gs 15c Humph. Bogart, 'RACKET BUSTERS' Cagney, Rooney, "Midsummer NIGHT'S DREAM"

Review 7:48-9:43 — **CINEMA** — Feature 6:30 8:25-10:20 — Chicago at Michigan
MARLENE DIETRICH • CHARLES BOYER
"Garden of Allah"

ROSEWOOD — 15c to 6:30-3 Feats.-1823 Mont. Positively No Children Admitted! ANDY CLYDE COMEDY If You Enjoyed "Mayerling" . . . Then See "LIFE DANCES ON" (in French, English Titles) "OF HUMAN BONDAGE," B. Davis, L. Howard "GIRLS ON PROBATION," J. Bryan, R. Reagan
HOWARD — Howard St. "L"—Free Parking Open 1:30—Reg. Pr. 0808 "FIRST LOVE," Deanna Durbin Plus "Dead End" Kids, "ON DRESS PARADE" Extra—March of Time, "Newsfronts of the War"
BRYN MAWR — 15c 1 to 6:30 15c — Greater Than "THE INFORMER" "FULL CONFESSION" plus "LAUGH IT OFF" STANDARD ENCYCLOPEDIA Volumes 1 to 4 AMERICAN
DE LUXE — 1141 Wilson—Our Gang Comedy VICTOR McLAGLEN Rand. Scott, "20,000 MEN A YEAR" "FULL CONFESSION"
LITTLE GERMAN — 2153 LINCOLN AVE. CONTINUOUS 6 P. M. Willy Birgel, "DER GOUVERNEUR" Latest German News Events
PLAZA — 308 W. North Ave.—Family Day MATINEE & EVENING 2 FEATURES—ALL SEATS 10c
RIDGE — Devon-Clark—15c to 6:30—Petitpoint Dinnerware—Vic. McLaglen, 'Full Confession' LUISE RAINER "THE GREAT WALTZ"
LAKE SHORE — 3175 Broadway—Open 1:30 Lana Turner, "Dancing Co-ed" Ginger Rogers, Walter Connolly, "Fifth Ave. Girl"
ESSEX — 717 Sheridan—Open 6 P. M. Anna Neagle in the Sensational "NURSE EDITH CAVELL" & ESSEX HOUR
WINDSOR — 1225 N. Clark—Open 1:30 DEANNA DURBIN, "FIRST LOVE" & "Dead End" Kids, "On Dress Parade"
COED — Open 1:45—1330 Morse Ave. at "L" Sta. Jack Benny, "MAN ABOUT TOWN" Jascha Heifetz, "THEY SHALL HAVE MUSIC"

MONT CLARE — FREE PARKING in Rear of Theater — SIDNEY TOLER—LYNN BARI
"CITY IN DARKNESS"
THE MARX BROTHERS
"AT THE CIRCUS"

ALAMO — 3639 Chicago—Mat. Daily GLASHAKE OVENWARE Fred MacMURRAY—Madeleine CARROLL "HONEYMOON IN BALI" 'Dead End' Kids, "On Dress Parade"
DRAKE — 3548 Montrose—15c. 1:30-6:30 Windsor Dinnerware to Ladies 3—ADULTS ONLY FEATURES—3 "Assassin of Youth" Passions Unleashed Dope Crazed Girls M. Loy, 'Man-Proof'—H. Marshall, 'Forgotten Faces'
TIFFIN — NORTH AVE. at KARLOV FRED MacMURRAY MADELEINE CARROLL GLASHAKE TO LADIES "HONEYMOON IN BALI" "Dead End" Kids, "ON DRESS PARADE"
PORTAGE — 4050 Milwaukee—Open 1:30 WALLACE BEERY GLASHAKE TO LADIES "THUNDER AFLOAT" Bob Hope, Paulette Goddard, "Cat & the Canary"
ADMIRAL 3 FEATURES—15c, 1:30 to 6:30 Jas. Cagney, "Roaring Twenties" "Dancing Co-ed"—Also "Fugitive at Large"
LOGAN — Milwaukee at Sawyer—Open 1:30 C. Moore, "LAUGH IT OFF" Chas. Bickford, "THOU SHALT NOT KILL"
RIVOLI — 3 HITS—15c, 5 to 6:30—20c After 6:30 Ladies—Dresden China—25c Adm. 'Babes in Arms'—'Missing Evidence'—'Bill of Rights'
DALE — 2860 MILWAUKEE 10c DOORS OPEN 5:45 ALL DAY—2 BIG FEATURES
MILFORD — 6 Units—15c, 5 to 6:30—20c After 6:30 Ladies—DRESDEN CHINA, 25c Adm. 'BABES IN ARMS'—"MISSING EVIDENCE"
PATIO — 6008 Irving Pk.—Jack Holt, Patricia Ellis, "FUGITIVE AT LARGE" Bette Davis, Miriam Hopkins, "THE OLD MAID"
METRO — 3308 LAWRENCE AVE. CARY GRANT in "HOLIDAY" Virginia Bruce in "STRONGER THAN DESIRE"

SUBURBAN

MAYWOOD

LIDO — Air Cooled — Free Parking
Rosemary Lane "RETURN OF DR. X" — Mary Carlisle "CALL A MESSENGER"

FOREST PARK

FOREST — Madison at Des Plaines—Free Parking 'Dead End' Kids, "On Dress Parade" Virginia Weidler, Gene Reynolds, 'Bad Little Angel'

OAK PARK

LAMAR — Marion at Lake Street L—Kay Kyser, "THAT'S RIGHT, YOU'RE WRONG" Dorothy Lamour, Tamiroff, 'DISPUTED PASSAGE'
LAKE — Lake and Marion Sts.—Madeleine Carroll, MacMurray, "HONEYMOON IN BALI" David Niven, Gary Cooper, "THE REAL GLORY"
SOUTHERN — 828 S. Oak Pk.—Ginger Rogers, "FIFTH AVENUE GIRL" and Mickey Rooney, Judy Garland, "BABES in ARMS"

ELMWOOD PARK

E L M — 7540 Grand Ave.—Bob Hope Paulette Goddard, "Cat and the Canary" Wallace Beery, "THUNDER AFLOAT"

ELMHURST

YORK — Book Night—Virginia Weidler "BAD LITTLE ANGEL" Bob Hope, P. Goddard, "CAT and the CANARY"

VILLA PARK

VILLARD — Adults 15c—Jane Withers "ARIZONA WILDCAT"—Barton MacLane, Chas. Bickford, 'Mutiny in the Big House'

AUSTIN

IRIS • 15c to 6:30 • Ginger Rogers, Walt. Connelly 25c After "FIFTH AVENUE GIRL" & Mickey Rooney, Judy Garland—'BABES IN ARMS' TONIGHT—BIG DOUBLE OFFER Start Your 8 VOLUME SET with VOLUME 1 • NEW WORLD ATLAS • Plus FREE "PORTFOLIO OF WAR" A WORLD ATLAS COUPON with Every Evening Adult Admission Ticket . . VOLUME 1 Available with 2 ATLAS COUPONS. Plus 15c. This amazing Offer is Available to MEN and WOMEN!
PLAISANCE — CAVITT-SHAW Dinnerware "Roaring Twenties," Priscilla Lane, James Cagney "Fifth Avenue Girl," Ginger Rogers
SYMPHONY — Zorina, "ON YOUR TOES" Comedy, "LAUGH IT OFF" Standard American ENCYCLOPEDIA, Vols. 1 to 8 Your last chance today to get Volumes 1 and 2
AUSTIN — John Barrymore, Don Ameche Claudette Colbert, "MIDNIGHT" James Stewart, G. Rogers, "VIVACIOUS LADY"
PARK — 5960 Lake—Madeleine Carroll, Robt. Young, "SECRET AGENT" Ann Harding, Gary Cooper, "PETER IBBETSON"

BERWYN

BERWYN — 20c to 6:30 30c After 6:30 — Gary Cooper in "THE REAL GLORY" & Fred MacMurray, 'HONEYMOON IN BALI'

LA GRANGE

LA GRANGE — Deanna Durbin in "FIRST LOVE" Plus 'Dead End' Kids, "ON DRESS PARADE"

LOMBARD

DU PAGE — Randolph Scott, Preston Foster "20,000 MEN A YEAR" Zorina, Allan Hale, "ON YOUR TOES"

NO MAN'S LAND

"MARX BROS. AT THE CIRCUS" with Florence Rice and Kenny Baker
Charlie Chan in "The City of Darkness"
OPEN 6:00 — TEATRO — 25c TO 6:30

WILMETTE

WILMETTE — 20c, 1:30 to 6:30 GARY COOPER David NIVEN, Andrea LEEDS, Reginald OWEN "THE REAL GLORY" DEANNA DURBIN "FIRST LOVE"

EVANSTON

STADIUM — 1700 Central-Free Parking-Op. 1:30 WALLACE BEERY CHESTER MORRIS "THUNDER AFLOAT" "ON YOUR TOES" ZORINA EDDIE ALBERT Also DISNEY'S "PRACTICAL PIG"
B&K VARSITY — 1st Show 1:45—Henry Fonda, Claudette Colbert, "DRUMS Along the MOHAWK" plus Lew Ayres, Lionel Barrymore, "SECRET OF DR. KILDARE"
B&K VALENCIA — Op. 1:30—Vic. McLaglen, "Full Confession" & Johnny Downs, "Laff It Off" & Screen Snapshots
B&K CORONET — Open 1:30—Jas. Cagney "ROARING TWENTIES" Lana Turner, Richard Carlson, "Dancing Co-ed"

HIGHLAND PARK

ALCYON — JOEL McCREA JEFFREY LYNN Brenda Marshall, "ESPIONAGE AGENT"

MOTION PICTURES DOWNTOWN

ORIENTAL — JONES, LINICK & SCHAEFER • RANDOLPH nr. STATE
Starting THURSDAY NIGHT, JAN. 25TH
GONE WITH THE WIND
FOR NIGHT SHOWS ALL SEATS ARE RESERVED
CONTINUOUS performance during the Daytime starting Friday, Jan. 26th
BUY RESERVED SEATS NOW
Box Office Open 9:30 A. M. to 9 P. M.
MEZZANINE ALWAYS RESERVED Days $1.10 Nights $1.50 | NIGHTLY ALL SEATS RESERVED Main Flr. & Balc. $1.10 Mezz. $1.50
DAYTIME PERFORMANCES CONTINUOUS . . from 10:20 A. M. 75c
COME ANYTIME UNTIL 2:30 P. M. AND SEE COMPLETE SHOW
DAVID O. SELZNICK'S production of MARGARET MITCHELL'S Story of the Old South
GONE WITH THE WIND in TECHNICOLOR starring
CLARK GABLE as Rhett Butler • LESLIE HOWARD
OLIVIA DE HAVILLAND • and presenting
VIVIEN LEIGH as Scarlett O'Hara
A SELZNICK INTERNATIONAL PICTURE—Directed by VICTOR FLEMING
Screen Play by SIDNEY HOWARD • Music by Max Steiner
A Metro-Goldwyn-Mayer Release
NOTE: This production WILL NOT be shown anywhere except at advanced prices—at least until 1941

ORIENTAL — RANDOLPH NR. STATE • HEARING AIDS — LAST DAY • OP. 10:30 • 25c to 6:30 — IN PERSON—EDITH ROGERS DAHL and FRANKIE DARRO — Screen — "MAINSTREET LAWYER"
TOMORROW AT 10:00 A. M. — Come Early! — EXTRA SHOWS!
STAGE — Hollywood's Big Parade! "SEEING STARS" featuring All in Person!
Original THREE STOOGES — Midget, Fire & Hayward
GLORIA DICKSON — Warner Bros. Star of "On Your Toes"
CLIFF EDWARDS "Ukulele Ike"
MARJORIE BELL — Disney's Model for "Snow White"
ALEXANDER D'ARCY — Featured in "The Awful Truth"
The BREWSTER TWINS — Featured in "Hold That Co-Ed"
EVELYN FARNEY — Hollywood's Favorite Dancer
SCREEN — First Showing — VICTOR McLAGLEN — JACKIE COOPER in "The BIG GUY" with ONA MUNSON

McVICKERS — MADISON nr. STATE — Hearing Aids — LAST DAY ..... OPEN 8:45 — "DRUMS ALONG THE MOHAWK" and "SECRET OF DR. KILDARE"
TOMORROW—2 HITS
BETTE DAVIS • ERROL FLYNN in "The Private Lives of ELIZABETH and ESSEX" OLIVIA DE HAVILLAND
LORETTA YOUNG • DAVID NIVEN in "Eternally Yours" BILLIE BURKE

LA SALLE — 15c 7:45 to 6:30 — R. Scott, M. Lindsay—"20,000 MEN A YEAR" S. Eilers, V. McLaglen—"FULL CONFESSION"

NORTH

BALABAN & KATZ WONDER THEATER
UPTOWN — BROADWAY LAWRENCE
LAST DAY—Op. 1:30—(Extra: Mickey Mouse) GARBO, "NINOTCHKA" & Marlene Dietrich James Stewart, "DESTRY RIDES AGAIN"
—TOMORROW—
Another BIG January Combination
James STEWART—Jean ARTHUR in Capra's "MR. SMITH Goes to WASHINGTON"
& Tyrone POWER "DAYTIME WIFE" Linda Darnell

GRANADA — 1st Show 2—BETTE DAVIS, Errol FLYNN, "The Privates Lives of Elizabeth & Essex" Lor, Young, "Eternally Yours," March Time
RIVIERA — Last Day—Henry Fonda & Claudette Colbert in 'Drums Along the Mohawk' plus Lew Ayres, Lionel Barrymore, 'Secret of DR. KILDARE'
CENTURY — Marx Bros., "At the Circus" & "RULERS OF THE SEA"
NORSHORE — 1st Sh. 2—MARX BROS., "AT THE CIRCUS" plus 'Return of Dr. X' & Pete Smith's 'Ski Birds'
PANTHEON Sheridan-Wilson / **NORTOWN** Western-Devon — Dorothy Lamour "Disputed Passage" & Kay Kyser & Band "THAT'S RIGHT, YOU'RE WRONG" Also Donald Duck Riot
BELMONT — 3 FEATURES—Dorothy Lamour, John Howard, "Disputed Passage" & "Allegheny Uprising" Kyser & Band, 'That's Right, You're Wrong'
LAKESIDE — "ON YOUR TOES" Plus 'THOU SHALT NOT KILL'
COVENT — 5-Units—Virginia Weidler, 'BAD LITTLE ANGEL' & Bob Hope, "THE CAT and THE CANARY" 3 Little Pigs & "A Dog Is Born" & News
CINE' — James Cagney, Priscilla Lane in "THE ROARING TWENTIES" & Bob Hope, "Cat & Canary" & 3 Little Pigs
ADELPHI — 7074 N. CLARK ROG. PR. 1039 — 15c 2 to 6:30 — (Fleet of All Negro Singers) PAUL ROBESON with HENRY WILCOXON and a Cast of Thousands of Players "DARK SANDS"
Also Scenic Romance of the Alps 'THE CHALLENGE' Beautifully Photographed You Must See This!

ESQUIRE — Oak near Mich. — 30c 1:30 to 6:30 — 187th ESQUIRE HOUR — "THAT'S RIGHT, YOU'RE WRONG" ADOLPHE MENJOU KAY KYSER
Feature at 2:27, 4:27, 6:27, 8:27 and 10:27
Park free, Lydy's, Delaware at Michigan

DEARBORN — 15c—1:30 to 6:30 Beery, "THUNDER AFLOAT" Bob Hope, "CAT AND CANARY," P. Goddard
GOLD COAST — CLARK at NORTH AVE. Always 15c—Popular Stage and Screen Success, "WITHIN THE LAW"

SOUTH

PICCADILLY — STATE AND WASHINGTON
Fredric March—Constance Bennett 'The AFFAIRS of CELLINI'
"DEAD END" Kids "CALL A MESSENGER"
"INFORMATION PLEASE"

HARPER — 53rd & Harper—Mat. Div.—Charles Boyer, Hedy Lamarr, "ALGIERS"
HYDE PK. — 53rd & Lake Pk.—15c-6:30—Jas. Cagney, Priscilla Lane, "Roaring Twenties"—Ginger Rogers, "Fifth Avenue Girl"
HARVARD — 63rd & Harvard—Vic. McLaglen "FULL CONFESSION" Rand, Scott, Mary Healy, "20,000 MEN A YEAR"
ROYAL RAJAH MAROON — DINNERWARE FREE TO LADIES — Large DINNER PLATE Given — START YOUR SET TODAY—FIRST GIVE AWAY
COMMERCIAL — 9150 Commercial—Op. 11:30 "BAD LITTLE ANGEL" & Fred MacMurray, Allan Jones, Madeleine Carroll "HONEYMOON IN BALI"
JACKSON PK. — ENCYCLOPEDIA Volumes III to VIII Today Preston Foster, Irene Hervey, "Missing Evidence"
RAMOVA — 35th-Halsted—Lds.' Dinnerware Nite Craig Reynolds, "When Germany Surrendered" 'GENTLEMEN FROM ARIZONA'
HIGHWAY — 63rd & Western—DINNERWARE "LAUGH IT OFF" Bette Davis, Henry Fonda, Geo. Brent, "JEZEBEL"
MICHIGAN — 110 E. Garf.—"Missing Evidence" and "20,000 MEN A YEAR" 3 CUPS & 3 SAUCERS FREE TO EVERY LADY
COLONY — 59th-Kedzie—Virginia Weidler "BAD LITTLE ANGEL" Fred MacMurray, M. Carroll, 'Honeymoon in Bali'
KIMBARK — 6240 Kimbark—Mat. 15c Till 6:30 Lana Turner, "Dancing Co-ed" James Cagney in "The Roaring Twenties"
LEX — 1162 East 63rd St.—Open 11:30 A. M. Daily Featuring "PUSH-BACK" Seats "LAUGH IT OFF" & "FULL CONFESSION"

MOTION PICTURES DOWNTOWN

RKO PALACE — RANDOLPH AT LA SALLE
TODAY—8:45 A. M. 2 FIRST RUN FEATURES
35c to 1
ONE SEDUCTIVE WOMAN . . . . SEVEN DESPERATE MEN . . . in a land where DESIRE is the only law!
DOUGLAS FAIRBANKS Jr. JOAN BENNETT in Universal's "GREEN HELL" with JOHN HOWARD • ALAN HALE • George BANCROFT • Vincent PRICE • George SANDERS
PLUS 2ND 'HIT' FEATURE Viva! Whoopee Lupe's on the loose!
LUPE VELEZ in "MEXICAN SPITFIRE"
RKO-Radio Riot—with LEON ERROL—DONALD WOODS

SOUTH

WARNER BROS. THEATRES
For Picture Times Phone Triangle 1500

AVALON — 79th at Stony Free Parking
Last Day! Bette Davis, Errol Flynn (In Color) "ELIZABETH AND ESSEX" Lew Ayres in "SECRET OF DR. KILDARE"

CAPITOL — 79th at Halsted Free Parking
Last Day! Claudette Colbert (In Technicolor) "DRUMS ALONG THE MOHAWK" Dorothy Lamour "DISPUTED PASSAGE"

FRIDAY AT BOTH AVALON and CAPITOL
Exclusive Southside Showing
"FOUR WIVES"

STRATFORD — 63d-Halsted—Baby Sandy Dead End Kids, Billy Halop, Huntz Hall in "CALL A MESSENGER" with Mary Carlisle Sat. & Sun. Stage in Person—Dead End Kids Billy Halop, Bobby Jordan, Jackie Searle, Others
BEVERLY — 95th-Ashland—Free Parking GARY COOPER March of Time, "War Fronts" In "THE REAL GLORY"
JEFFERY — Free Parking — "Dead End" Kids "ON DRESS PARADE"
RHODES — Free Parking — Gary Cooper Andrea Leeds "REAL GLORY" Added! March of Time, 'News Fronts of War'
GROVE — Deanna Durbin, "FIRST LOVE" and "HONEYMOON IN BALI"
OGDEN — 63rd-Ashland — Deanna Durbin Robert Stack "FIRST LOVE"
HIGHLAND — Free Parking — Gary Cooper Andrea Leeds "REAL GLORY" Added! March of Time, 'News Fronts of War' Stand. American ENCYCLOPEDIA Vols. 1 to 8 Last chance today to get Volumes 1 and 2
COSMO — "THOU SHALT NOT KIL

Eggs the Only Leavening in Sponge Cake

Friday's Menu

BREAKFAST
Tomato Juice
Pancakes with Brown Sugar Sirup
Milk Coffee

LUNCH
Cheese Fondue
Canned Peach, Fresh Apple, and Date Salad
Whole Wheat Bread
Brownies
Milk Tea

DINNER
Broiled Fish Fillets
Tartar Sauce
Fluffy Mashed Potatoes, Browned in a Casserole
Beets in Lemon Sauce
Pineapple-Cucumber Salad, Mayonnaise
[Garnish with Stuffed Olives]
Bran Muffins
Tapioca Cream with Gingersnaps
Milk Coffee

BY MARY MEADE.

[Copyright: 1940: By The Chicago Tribune.]

The true sponge cake has no other leavening than eggs. No baking powder, no soda. And no shortening, either. The pan in which it is baked is not greased, for oil on the baking pan would hinder the batter in its climb up the sides to a high fluffiness.

There are pseudo sponge cakes which achieve a similar texture, but which depend partly upon baking powder for lightness. These are economical to make, for they don't require as many eggs. The recipes are a bit more foolproof, even if the cake itself is somewhat less fine.

This five, egg sponge cake is the real thing. Bake it in a tube pan and sprinkle the finished cake with confectioners' sugar, or spread with a very thin lemon icing. It may be served with a sauce—preferably lemon if unfrosted. A good sponge cake doesn't really need any adornment of frosting.

Lemon Sponge Cake.

[Five eggs.]
1 cup sifted cake flour
¼ teaspoon salt
Grated rind and juice of half a lemon
5 eggs, beaten separately
1 cup sifted sugar

Measure the flour after sifting. Resift with salt four times. Add lemon rind and juice to the egg yolks and beat until very light. Beat whites with a wire whisk until stiff enough to stand in peaks, but not until dry. Fold in sugar, a small amount at a time. Then fold in egg yolks. Finally fold in flour, sifting it over the batter in rather small amounts. Pour batter into ungreased tube pan and bake at 325 degrees for an hour, or until done. Invert pan on a cake rack and cool for an hour before removing the cake. Use a cake breaker to cut cake.

The most usual trouble, when there is trouble in sponge cake making, is in underbeating the egg yolks. They should be whipped almost mercilessly. Egg whites should not be *over*beaten. The time to stop is while there still is a gloss on them, just after they have begun to peak. An egg whisk is the surest instrument to use. Overbeating is more likely with a rotary or electric beater, altho these are fine for the yolks.

Here's the pseudo sponge. Only two eggs are required. This is a very good cake, too.

Hot Water Sponge Cake.

[Eight inch square pan.]
1 cup sifted cake flour
2½ teaspoons baking powder
¼ teaspoon salt
2 eggs, beaten separately
Grated rind of half a lemon
1 tablespoon lemon juice
1 cup sugar
½ cup hot water

Measure flour after sifting. Resift with baking powder and salt, three or four times. Beat egg yolks until thick and light colored. Add lemon rind and juice. Add sugar gradually and beat it in thoroly. Add hot water, stirring constantly. Sift in flour mixture and fold it in carefully. Fold in stiffly beaten egg whites last. Bake in ungreased pan for half an hour at 350 degrees. Invert pan on wire rack to cool completely before removing cake from pan.

* *

Divinity School Head Will Address Annual Meeting of Y.M.C.A.

Dr. Albert W. Beaven, president of the Colgate-Rochester Divinity school, will address the 82d annual meeting of the Chicago Y. M. C. A. at dinner tonight in the Stevens hotel. Newton C. Farr, newly elected president of the National Association of Real Estate boards, will conclude two years of service as president of the local chapter, and new officers will be elected.

* *

Will Durant Will Give Lecture at N. U. Tonight

Will Durant, author and philosopher, will speak in Thorne hall on the Chicago campus of Northwestern university this evening on "The World Conflict." This is the fifth of a series of public lectures. Durant will discuss the broad social implications of the wars in Europe and Asia.

* *

Workshop Theater Play.

Members of the Chicago Workshop theater will present Shakespeare's "Twelfth Night" this evening for the girls' club of the Pentalpha chapter of the Order of Eastern Star at the Evanston Masonic temple, 1453 Maple avenue, in the suburb.

P NOW!
ORRIN TUCKER
With His ORCHESTRA and his Sensational SINGER
BONNIE BAKER
AND AN ALL STAR 1940 REVUE
THE PALMER HOUSE
Empire Room

GASOLINE ALLEY—SKIP IT

MR. HAMPER, IN THE DRUG STORE, GAVE ME THESE BOTTLES. I DON'T KNOW WHAT I'M EVER GOING TO USE THEM FOR.
COME IN!
KNOCK KNOCK
I THOUGHT I HEARD BOTTLES AND GLASSES CLINKING. ARE THEY ALL EMPTIES?
ALL EMPTIES.
GOODBYE!
Reg. U. S. Pat. Off. Copyright, 1940, by The Chicago Tribune.

"First" Frock for Spring

WOMAN'S AND MISS' FROCK.

For the youthful in spirit and figure this dress is the perfect spring beginner. Princess lines are dramatized with a belt, if you wish one. The neckline, if high and round, may have a contrasting scalloped collar to match the cuffs on the short, puffed sleeves. Or the neckline may be V with a soft, rolled collar. This latter may terminate in a bow and lacings, if you wish.

If you particularly like boleros, this is the ideal dress with which to wear one. The model suggested reaches only to the waist.

Printed and plain silks, and the southern favorites at this time of year, the cottons, linens, and wash silks, are good for this model. The hat, made with pattern No. 2801, available for 10 cents extra, is a pillbox affair with a fetching bow and streamers.

Style No. 2774 is designed for sizes 12, 14 and 16, and 36, 38, 40 and 42 inches bust measurement. Size 16 requires 3 yards of 39 inch material for short sleeved dress, with ½ yard of contrasting. Dress and bolero combination requires 4 yards of material.

Address orders for Clotilde patterns to Chicago Tribune, P. O. Box 537, Grand Central annex, NEW YORK CITY, including 10 cents in stamps or coin (coin preferred—wrap it carefully) for each pattern ordered. IMPORTANT! Be sure to state clearly the number of the pattern and the size desired, and write your name and address plainly.

For 15 cents buy the winter Chicago Tribune book of Clotilde Fashions, on sale at the Tribune Public Service offices, 1 South Dearborn street and Tribune Tower; 10 cents if ordered with a pattern. Address mail orders to the New York address above.

Numerology By Evelyn Holmes

Jan. 18, 1940.

Keep things peaceful and harmonious today. The birthday children of this day are impulsive and need to watch temper and tendency to get into situations thru lack of caution and discipline. They need to be especially careful this year in regard to family associations. Don't be rash. This is a good year for them to marry and establish a home of their home.

Would you like to know what kind of a year 1940 will be for you? Send for your personal yearly, monthly, and daily guide.

Send this coupon with 10 cents to:
EVELYN HOLMES,
Box 382, General Postoffice,
New York City. [Please print.]

Name .....

Birth Date .....
[Month] [Day] [Year]

Street Address .....

City and State .....

Fair Ladies Gallant Knights
THE ROMANTIC
Ivanhoe
GRACELAND 3771
3000 N. CLARK ST
Invites You to Dine and Dance In Medieval Splendor
Dinners from $1.25
Thrills in the famous Catacombs 300 ft. below
Al Trace and His Music
featuring
The Golden Voice of Jackie Howard
Helen Sumner • Kay Becker
The Kit Kat Four
10 Minutes from the Loop

MIKE FRITZEL & JOE JACOBSON PRESENT . . .

Gertrude NIESEN
Comic Song Star
Paul DRAPER
Dance Stylist
DAVID LE WINTER at the Piano
ROMO VINCENT
"Magnificent Obstruction"
KAY, KATYA & KAY
The Chez Paree Adorables
LOU BREESE
and His Orchestra
CHEZ PAREE
No Cover or Admission Charge
Minimum week days, $2.50. Saturdays and Sundays, $3.50. May be used for food or beverages.
610 FAIRBANKS CT

Analyst Puts Jealousy to a Careful Test

BY DORIS BLAKE.

[Copyright: 1940: News Syndicate Co., Inc.]

"Few persons are able to stand by with equanimity and see a preferred person grant to another favors that have formerly been theirs without showing resentment and jealousy."

So says Dr. Oliver M. Butterfield in his treatise, "Love Problems of Adolescence" [Emerson] in answer to queries about jealousy put to him by young people.

Jealousy, like love, he explains, is a composite sentiment, and is made up of elements such as fear, anger, envy, and the desire for possession and dominance. One authority holds it to be "inseparable from real love. It's the heart's guardianship." Another psychologist identifies it with inferiority reactions and is often a matter of training and expectancy carried over from childhood. A third student of human emotions insists that jealousy follows the law of habit formation, often appearing as a symptom of personality fears.

But in actual life, Butterfield finds, not every person is equally jealous under comparable circumstances.

Butterfield suggests that one who would rid himself of the antisocial aspects of jealousy must learn to check his imagination and not let himself make unfair references from wholly inadequate facts.

"If jealousy is a habit," the psychologist-author continues, "then one may retrain himself, first by refusing to resort to unsportsmanlike tactics when his affections are challenged, and, second, by granting to his beloved the same freedom that he himself desires, or even more. Sportsmanship, plus an understanding of self and a trust in one's partner is essential to effective control of jealousy."

* *

Children Are Not Born with Stubbornness

By GLADYS HUNTINGTON BEVANS

[Copyright: 1940: News Syndicate Co., Inc.]

Many people believe that children are born with an instinct to do the very opposite of what they are asked to do, and that we have to train it out of them. I do not believe this myself. In fact, I think that their natural instinct is *with* us, not against us, and that *we* are the ones who arouse the contrary spirit. Contrariness and stubbornness are the result of conditions or managemnt. I have seen children grow from babyhood to adolescence without showing these traits, because there were no serious frustrations in the air, nothing in the handling to arouse that particular type of resistance.

When a small cherub of a rebel, a fifth or so of your weight, declares "I won't!", when starry eyes look at you expectantly as a chubby finger deliberately dips into the cake batter, when tightly pursed lips repel each spoonful of delicious food, then it's almost surely because you've provided too much of an exciting and unnecessary attention to small misdemeanors, or because you've been unreasonable, or in some other way mismanaged or frustrated your child.

Stubbornness is a symptom which may have many causes, but there is one very deep one which is usually not realized. That deeper cause is the intensity of desire of which a child is capable.

Link such a passionate desire to do something with a strong will and you have a force which is tremendous.

According to CULBERTSON

[Copyright: 1940: By Ely Culbertson.]

I cannot repeat too often that doubles of slams voluntarily bid by good players are extremely unwise in 95 cases out of 100. Of course, when a defender holds two trump tricks, and can be sure that they will make even if the doubled contract is rescued with another suit or no trump, he may with safety interject a penalty double. But side suit strength alone usually is insufficient. The information unavoidably given declarer as to its location often defeats the doubler's purpose.

South, dealer.
Both sides vulnerable.

NORTH
♠ None
♥ Q 8 7 6 3
♦ K J 5 4
♣ A 9 8 3

WEST
♠ Q J 10 6 5 2
♥ None
♦ 9 7 6 3
♣ 6 5 2

EAST
♠ K 8 7 4 3
♥ None
♦ A Q 10 2
♣ K J 10 4

SOUTH
♠ A 9
♥ A K J 10 9 5 4 2
♦ 8
♣ Q 7

The bidding:

South	West	North	East
4 hearts	Pass	6 hearts	Double
Redouble	Pass	Pass	Pass

North's slam bid over South's preempt was pretty much of a "stab." He knew it was simply a question of how the hands would fit and realized that there were not enough rounds of bidding left to discover this scientifically. As a matter of fact, it should be observed that the hands fit very badly. South's ace of spades was completely worthless, and the diamond queen doubleton instead of the club queen would have made twelve tricks a laydown.

South's preemptive bid was so sound that he felt justified in redoubling the slam to which his partner had taken him.

As it happened, West's opening lead, altho normal and not open to criticism, acted as compensation for the bad fit of the North-South hands. He selected the queen of spades. Since no discard in dummy was valuable, dummy ruffed the lead and led a trump. Declarer's entire eight card trump suit was run off and the spade ace was cashed, leaving three cards in each hand. Dummy's were the blank king of diamonds, and the ace and small club. Declarer's were the diamond, and queen and small club. East was "hooked." He had to blank the diamond ace in order to protect his club king, whereupon he was thrown on lead with the ace and had to lead away from his king to the combined tenace held by declarer and dummy.

Without East's double to indicate the ace of diamonds, declarer might well have played West for that vital card, leading up to the king at an early stage to establish a discarding opportunity for his losing club. Of course, had West been able to guess a better opening lead, the contract would have been defeated one trick.

Tomorrow's Hand

West dealer.
North-South vulnerable.

NORTH
♠ Q 6 4 3
♥ 10 5 4
♦ A 9 4
♣ K Q J

WEST
♠ 5
♥ A K Q J 3
♦ Q 6 3 2
♣ 7 6 3

EAST
♠ A 7 3
♥ 9 6 2
♦ 10 7 5
♣ 8 5 4 2

SOUTH
♠ K J 10 9 8
♥ 8 7
♦ K J 8
♣ A 10 9

Mr. Culbertson will discuss this hand in tomorrow's column.

Your Stars ★ Today ★

By WYNN

Thursday, Jan. 18.

First of two days full of real openings for the alert. Get into the game of life definitely this afternoon and stay there asking and seeking what good things you are sure you deserve. Invite the new.

Your Year Ahead.

Your year ahead, if born on this date, is one of gradual new departures and of cleaning up the past. Some personal tests, responsibilities due. From mid-April improve home, holdings. Danger: Feb. 6-17; June 15-July 4; Nov. 9-20.

Tomorrow.

Make hay while the boss shines, socially and in occupation.

Do you want an individual interpretation for your own personal date? Every important period is indicated for you, according to the laws of astrology. Send 10 cents to Wynn, Tribune Astrologer, 286 Fifth Avenue, New York City. Write plainly your name, date of birth, and address.

Bandbox Look Demands Only a Little Time

BY ANTOINETTE DONNELLY.

[Copyright: 1940: News Syndicate Co., Inc.]

Snappy grooming technique is an art every busy woman should master if she wants to uphold the finest traditions of feminine daintiness. Too few women have that habitual "bandbox" look about them. Their many activities and tasks take up so much of their time that they have to snatch time off, occasionally, for a general "overhauling," which, alas! must last them until they can "grab" another hour or so to give themselves a good going over.

Faults we advise correcting are not taking that stitch in a broken dress seam, not stopping in regularly at the shoemaker's for the straightening of a run down heel or a much needed shoe shine, not frequent cleaning out of accumulated trash in an overloaded purse, not taking a moment to brush off lint and dust from hats, dresses, and coats, not keeping that weekly manicure in good trim.

All of these simple grooming tasks take little time, but they make the difference between a thrown together look and a neat, unflustered look.

AMUSEMENTS.

EXACTLY AS SHOWN IN ITS FAMOUS ATLANTA PREMIERE
GONE WITH THE WIND
STARTING THURSDAY EVENING, JAN. 25—8:30 P. M.
AND TWICE DAILY THEREAFTER 2:0 P. M.
SEATS NOW — ALL RESERVED
MATINEES $1.10 EVENINGS, $1.10, $1.50
WOODS
THEATER • RANDOLPH AND DEARBORN STREETS
BOX OFFICE OPEN 9:30 A. M. TO 9:30 P. M.

AMUSEMENTS.

GRAND OPERA HOUSE TONIGHT at 8:30 EVERY NIGHT AND MATS. WED.-SAT.
"A WONDERFUL PLAY." —Claudia Cassidy, Journal of Commerce.
RAYMOND MASSEY
in ROBERT E. SHERWOOD'S
ABE LINCOLN IN ILLINOIS
The 1939 PULITZER PRIZE PLAY
Good Seats Available at Box Office

127 N. Clark — Sta. 2459
ERLANGER EVERY NIGHT AND SUNDAY
LAST 2 WEEKS!
NIGHTS $1 to $3 SAT. MAT. $1 to $2
GEORGE WHITE'S ALL NEW SCANDALS
"Fastest and funniest of the Scandals." —WALTER WINCHELL

HARRIS Nightly Including Sundays at 8:30
"A SMASH HIT."—Cecil Smith, Tribune.
SAM H. HARRIS Presents
'The MAN WHO CAME to DINNER'
By Moss Hart and Geo. S. Kaufman
with CLIFTON WEBB
POP. MATS. WEDS., 55c to $1.65
Eves. $1.10-$2.75; Mats. Sats., 55c-$2.20

ORCHESTRA HALL
Air-Conditioned for Winter and Summer Comfort
TONIGHT at 8:15 TOMORROW at 2:15
CHICAGO SYMPHONY ORCHESTRA
Beveridge WEBSTER
Piano Soloist
FREDERICK STOCK, Conductor

AUDITORIUM 1ST TIME IN CHICAGO
Sunday & Every Night—Mats. Sat.
Engagement Extended!
BILL ROBINSON
IN PERSON
HOT MIKADO
Cast of 150 Direct from Broadway
25c, 55c, 83c, $1.10, $1.65, $2.20

SELWYN EVES., 8:30 MAT. SAT. 2 Last Weeks
CONSTANCE BENNETT
IN PERSON
in NOEL COWARD'S PLAY
"EASY VIRTUE"

CIVIC OPERA HOUSE SUN., Jan. 21, 3:30 P.M.
Leading Tenor—Metropolitan Opera
BJOERLING
Tickets $1.10, $1.65, $2.20, $2.75, at Box Office and Marshall Field's (3rd floor)

MRS. SMITH MAKES A DISCOVERY!
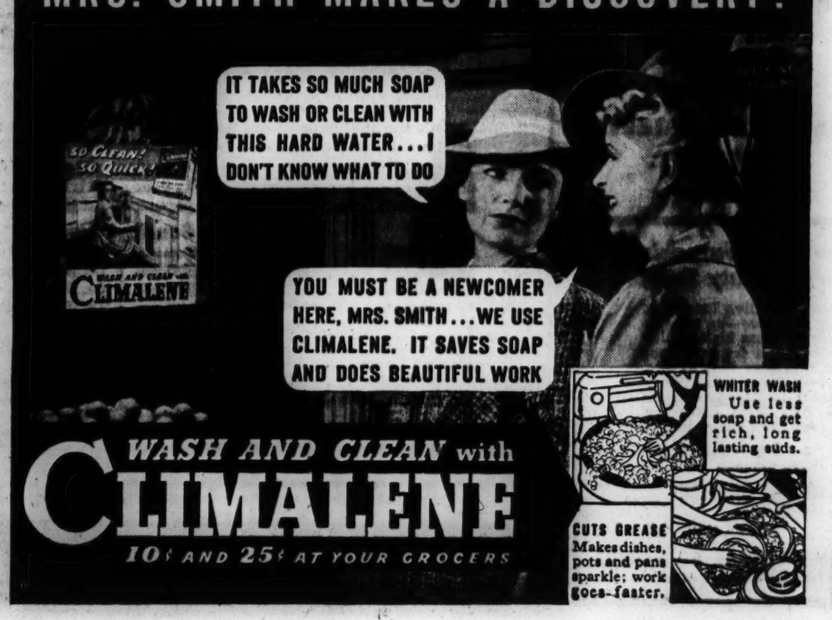
IT TAKES SO MUCH SOAP TO WASH OR CLEAN WITH THIS HARD WATER...I DON'T KNOW WHAT TO DO
SO CLEAN! SO QUICK!
WASH AND CLEAN with CLIMALENE
YOU MUST BE A NEWCOMER HERE, MRS. SMITH...WE USE CLIMALENE. IT SAVES SOAP AND DOES BEAUTIFUL WORK
WHITER WASH Use less soap and get rich, long lasting suds.
CUTS GREASE Makes dishes, pots and pans sparkle; work goes faster.
WASH AND CLEAN with
CLIMALENE
10¢ AND 25¢ AT YOUR GROCERS

WILSON'S Weekly MEMO by GEORGE RECTOR

I see no reason why the bright lights of holiday feasting should be followed by a culinary blackout. The recipes I am suggesting this week are particularly easy on your time budget and pocketbook. Yet if you are sure to use the Wilson products called for, and a dash of imagination in your seasoning, you will find they make mighty good eating.

George Rector
Food Consultant Wilson & Co.

Hidden Treasure

A rummage through the refrigerator at almost any time is sure to reveal a few precious oddments. If your search reveals the end of a Wilson Certified Smoked Ham, consider yourself in luck. Because there you have the makings of a neat little entree for tonight's meal.

And since this is a topsy-turvy world at best right now, let's make it . . .

HAM UPSIDE DOWN LOAF

Put through the meat chopper sufficient ham to make 4 cupfuls. Combine with 1½ cups soft bread crumbs, 2 tablespoons prepared mustard, 1 tablespoon grated onion, 1 teaspoon lemon juice and 2 beaten Clear Brook Eggs.

Next melt 2 tablespoons of Clear Brook Butter and 4 tablespoons of brown sugar in a heavy iron skillet. Cover bottom of skillet with half-inch rings of cooking apples, cored but not peeled. Cook until apples are slightly browned. Then spread ham mixture carefully over the apples, smoothing the top with a palate knife.

Bake in a moderate oven (350° F.) for 40 minutes. Unmold onto garnished platter.

Menu
TOMATO JUICE COCKTAIL
WILSON'S CERTIFIED HAM UPSIDE DOWN LOAF
BAKED POTATOES
MINTED CARROTS
APRICOT CHARLOTTE
BEVERAGE

CORNED BEEF HASH, CREOLE

Peel 4 medium-size Bermuda onions and cook uncovered in boiling salted water for 10 minutes. Cut off a slice from the top of each and scoop out centers. Fill with Wilson's Certified Corned Beef Hash heated, and top with buttered bread crumbs.

Place in a casserole and surround with a Creole sauce as follows:

Blend 1 tablespoon flour with 2 tablespoons melted Clear Brook Butter. Add 1½ cups canned tomatoes, 1 green pepper sliced thin, and centers and tops of onions, sliced. Cook 5 minutes. Add ½ cup Brown Sauce. Add salt, pepper, Worcestershire sauce to taste. Pour over stuffed onions and bake in a moderate oven (350° F.) for 25 minutes or until onions are quite tender. Serves 4.

100% IRISH

Credit for this overseas version of a New England Boiled dinner must be chalked up to the O'Tooles and the Finnigans.

Place a one-pound slab of Wilson's Certified Bacon in a large deep kettle and cover it well with water. Simmer for 1 hour. Then add 4 medium-sized onions and 4 turnips and continue cooking. Half an hour later add 4 potatoes, 4 carrots and a small head of cabbage, cut in eighths. Season to taste. Cook for 20-30 minutes longer.

Place the whole piece of Certified Bacon in the center of a large platter, with the vegetables draped around it. Serves 4.

Save the pot liquor for soup stock.

WILSON & CO

The Wilson Label protects your table

CITY HEARS PLEA FOR A SUPERROAD ON AVONDALE AV.

Council Agrees to Consider Elevation Plans.

The city council yesterday approved a motion by Ald. William J. Cowhey [41st] that the council committee on traffic and public safety give consideration to the requests of northwest side civic groups that an elevated superhighway be built along the route of Avondale avenue.

Under a plan approved by the county's highway engineering staff, the proposed northwest side superhighway would be depressed and built along a route paralleling Clybourn and Elston avenues from the central business district to Harlem and Bryn Mawr avenues.

Urges Revision of Plans.

Ald. Cowhey suggested that the committee take such action as might be necessary to abandon the county recommendations and substitute those of the civic organizations. He said that Avondale avenue is virtually a superhighway now and needs only to be elevated to meet the needs of the northwest side.

The matter was referred to the traffic committee without specific instructions other than to listen to the northwest siders. A week ago the representatives of 75 of the organizations gathered in the Irving Park district and voted unanimously their preference for elevation along Avondale avenue, which parallels a railroad embankment.

Yesterday morning, at a meeting of the superhighway joint committee headed by Ald. George Kells [28th], protests were registered against suggestions for extending the outer drive only to Bryn Mawr avenue.

Outer Drive Extension Asked.

A delegation from north side organizations headed by Aldermen Frank Keenan [49th] and James R. Quinn [50th] said the drive should be extended at once to the city limits. They said that persons living between Sheridan road and the lake in Rogers Park were unable to cross Sheridan in the rush hours.

It has been estimated that the cost of extension to Bryn Mawr avenue will be $3,000,000, and that the additional cost to reach the city limits will be $14,000,000. Ald. Kells said the proposal for the extension would be considered.

Ald. Joseph S. Gillespie [29th] called the committee's attention to letters sent out by an engineering concern requesting property owners' permission to represent them in any condemnation proceedings instituted in connection with the proposed Congress street superhighway.

"The public," said Ald. Kells, "should be informed that no representatives, especially on a contingent fee basis, are needed. The city will deal fairly with all property owners."

Naval Reserve Pilot Dies When Plane Falls in Sea

Washington, D. C., Jan. 17 (AP).—Ensign Malcolm C. Kirby, 27 years old, of Sayre, Okla., naval reserve flyer attached to the aircraft carrier Ranger, was killed when his plane fell into the sea yesterday afternoon. The navy announced the death today. In conformity with a policy of withholding information about the Ranger and other craft in the Atlantic coast neutrality patrol, it did not say where the accident happened. The flyer's body was not recovered.

One of Pope's Feathered Dinner Companions Dies

VATICAN CITY, Jan. 17 (AP).—Pope Pius has lost a dinner companion. Vatican protocol requires that the pope eat alone, and for his only company he has had three canaries. One died today.

Dragged by Train

MARION OLSON.

After being wedged under a loop-bound Illinois Central train and dragged ten feet over snow covered tracks, Miss Marion Olson, a secretary at the Carnegie Illinois Steel corporation, last night insisted she was feeling fine. At South Shore hospital, where she was taken by Grand Crossing police, physicians said she apparently was suffering only minor bruises and shock.

Miss Olson, who is 20 years old and lives at 8044 Escanaba avenue, said she did not see the train which struck her because she was watching an approaching northbound train at the Cheltenham station, 79th street and Exchange avenue. She had slipped under the crossing gate, she said, and had started to cross the tracks when the train's cowcatcher hit her. She was trapped for 10 minutes until firemen of the 14th battalion jacked up the front of the train to remove her.

RUFUS C. DAWES LEAVES WIDOW ENTIRE ESTATE

The will of Rufus C. Dawes, president of A Century of Progress Exposition and business and civic leader, was filed yesterday with Frank Lyman, clerk of the Probate court. Dawes left his entire estate in trust to his widow, Mrs. Helen Palmer Dawes. He named as trustees his son, Charles C. Dawes, his son-in-law, Robert T. Sherman, and the City National Bank and Trust company. Sherman said he could make no estimate of the value of the estate until later. Rufus Dawes died Jan. 8 in his home at 1448 Lake Shore drive. He was 72 years old.

Bequests to seven charitable institutions were contained in the will of Isidor Baumgartl, pioneer industrialist, which was admitted to probate yesterday. Baumgartl was chairman of the United Jewelers company and the Brasco Manufacturing company. He died Nov. 16 at the age of 79. His philanthropic bequests were: Michael Reese hospital and Jewish Children's Bureau of Chicago, $5,000 each; Jewish Charities of Chicago, $2,000; Chicago Home for the Friendless, Home for Destitute and Crippled Children, Home for Aged Jews, and a newspaper fresh air fund, each $500.

After bequests to two servants, the rest of the $165,000 estate was left to 4 children, 10 grandchildren, and 7 great-grandchildren.

1939 License Users Face Disadvantage in Court

Springfield, Ill., Jan. 17 (AP).—State auto license officials warned today that Illinois motorists who are continuing to drive with 1939 license plates on their cars would be at a disadvantage in court if they became involved in accidents. Applications for 1940 plates have been unusually slow in coming in, Don Forsythe, head of the auto license division, said. The possibility of difficulty in court, officials said, for motorists operating with old licenses, lies in the fact that it is illegal to operate a motor vehicle with last year's plates.

CHURCH SCHOOL TEACHER DIES, VICTIM OF AUTO

August Schumann, 72 years old, 2329 35th street, a religious school teacher for more than half a century, died last night in the county hospital of injuries suffered Jan. 8, when he was struck by an automobile at Archer avenue and Blake street.

Schumann was returning at the time from St. Andrew's Evangelical Lutheran school, 37th and Honore streets, where he had taught for 19 years. He had been a teacher for 53 years in schools of the Evangelical Lutheran church, Missouri synod, serving as principal in Pittsburgh, Pa., and Cleveland, O. Surviving are his widow, Anna; a son, the Rev. Frederick Schumann of Salt Lake City, Utah, and two daughters, Elsa and Ria.

Robert Zeigler, 6323 South Kedzie avenue, driver of the car that struck Schumann, was charged with reckless driving after the accident.

William Polley, 72 years old, 10357 South Campbell avenue, retired, died last night in the Little Company of Mary hospital of injuries received Friday when he was struck by an automobile in front of 10351 Western avenue. The driver was Christian Hill, 56, of 3745 West 147th place, Midlothian.

A coroner's jury urged police yesterday to press their search for a purse snatcher who struck and fatally injured an elderly woman victim with a stolen auto, and recommended that, when captured, he be held to the grand jury on a charge of murder.

The victim was Mrs. Ricka Thompson, 64 years old, of 1654 North Lawndale avenue. On the night of Dec. 12 the thief took the purse. Then, attempting to flee in the car, he ran her down.

Detective Walter Till of the Shakespeare avenue police testified that he and his partner, Detective James Lynch, have been working constantly in an effort to find the fugitive. Till was the only witness at yesterday's inquest, which had been continued from Dec. 13.

Up to 4 p. m. yesterday 42 persons had been killed in Cook county since Jan. 1. Of these 30 were killed in Chicago, where 1,020 were injured in the same period.

THE MASSACRE
Chicago's 1940 Traffic Toll

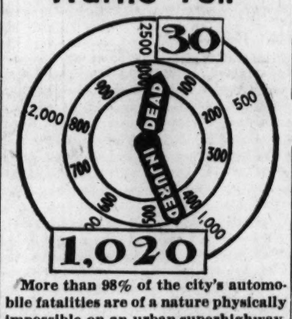

More than 98% of the city's automobile fatalities are of a nature physically impossible on an urban superhighway.

KILLED BY FUMES FROM AUTO.

William Olson, 40 years old, an electrician, was found dead yesterday, overcome by exhaust fumes in his automobile in the garage behind his home at 1824 North Albany avenue.

INDIANA YOUTH IS MISSING FROM COLLEGE IN WEST

South Bend, Ind., Jan. 17 [Special].—Word was received here today by Mrs. Myrtle Guard that her son, Keith, 18 years old, has been missing for 10 days from Las Cruces, N. M., where he was a freshman at the New Mexico State college.

According to dispatches from Las Cruces, the youth told his roommate he was going to spend the week-end of Jan. 6 with friends at Deming, N. M. The next day a Deming man said he saw Keith about 20 miles east of El Paso, Tex. New Mexico authorities suggested he might be hitch-hiking his way home, altho he took neither extra clothing nor a check that was due him when he left the campus.

Mrs. Guard, a widow, said that in a letter to her on Dec. 30 and one to his sister here on Jan. 3 Keith gave no hint that he planned to leave school. She said she was completely mystified over his disappearance.

DIES IN HIS HOME.

Christopher Zierke, 62 years old, died of a heart attack yesterday in his home at 2332 North Keystone avenue.

COUNTY HOSPITAL PLAN TO BORROW RADIUM IS O. K.'D

A plan whereby the County hospital's stock of radium for treatment of cancer would be increased from 80 to 680 milligrams was held legal in an opinion given to the county board yesterday by Assistant State's Attorney William J. Tuohy.

It is proposed to borrow 600 milligrams of radium, worth $6,979, from the National Cancer institute of the United States Public Health service for an indefinite time.

Dr. Robert F. McMattin, therapeutic radiologist at the hospital, said the present supply of radium is inadequate. He said last year the hospital gave 31,145 X-ray treatments to 2,170 patients. Of these treatments, 90 per cent were for cancer and were given to 1,800 cancer patients.

BETTER ENGLISH
PUBLIC SPEAKING
VOICE AND DICTION
All Are Guaranteed
Increase Your Earning Power
Add to Your Social Prestige
Enroll Now—Write or Call
J. MANLEY PHELPS
185 N. Wabash Ave. Central 2620

For Flavor-For Freshness-You Want
ARMOUR'S STAR
PURE PORK SAUSAGE!
all the delicious flavor of choice meats, seasoned to please your own taste!

COPYRIGHT 1939, ARMOUR AND COMPANY, CHICAGO
Now Featured at Your Regular Dealer's!

STILL FASTER
Hiawathas
BETWEEN
CHICAGO • MILWAUKEE
ST. PAUL • MINNEAPOLIS

AGAIN the standards of rail travel go up! The Milwaukee Road's super-speed streamlined HIAWATHAS operate on even faster schedules.
Along with their great speed, the HIAWATHAS will continue to offer the quietest, smoothest ride of any super-speed trains. On your next trip, enjoy the spaciousness, luxury and beauty that have won outstanding popularity for these great trains. No extra fare.
Starting Sunday, January 28th

NORTHBOUND	Morning	Afternoon	SOUTHBOUND	Morning	Afternoon
Lv. Chicago	9:45 am	1:00 pm	Lv. Minneapolis	8:00 am	12:30 pm
Lv. Milwaukee	11:07 am	2:15 pm	Lv. St. Paul	8:35 am	1:00 pm
Lv. Portage	12:43 pm	3:38 pm	Lv. Red Wing	9:18 am	★1:43 pm
Ar. La Crosse	2:34 pm	5:00 pm	Ar. Winona	10:14 am	2:39 pm
Lv. Winona	3:11 pm	5:35 pm	Ar. La Crosse	10:41 am	3:07 pm
Lv. Red Wing	4:16 pm	6:30 pm	Ar. Portage	12:06 pm	4:34 pm
Ar. St. Paul	5:05 pm	7:15 pm	Ar. Milwaukee	1:32 pm	5:57 pm
Ar. Minneapolis	5:45 pm	7:45 pm	Ar. Chicago	2:50 pm	7:15 pm

★—Conditional stop. Other intermediate stops.
Luxury lounge coaches, Beaver-tail parlor cars, Drawing room parlor cars, Tip Top Tap cars, 48-seat diners.
Chicago Ticket Offices
City Ticket Office, 179 W. Jackson Blvd., Phone Central 7600
Union Station, Canal St. and Jackson Blvd., Phone Franklin 6700
3505B
THE MILWAUKEE ROAD

WAKE UP AND LIVE!
BOTTLE TYPE ONLY 49c FIFTH SWEET TYPE 89c FIFTH

Add Glamour and Zest to Meals by Serving . . .
Mission Bell
AMERICA'S FINEST WINES
ALC. BY VOL. 19-21%
These Delicious Wines Cost Surprisingly Little—Because They're Duty Free!
Put an end to hum-drum meals! Give luncheons and dinners new, appetizing goodness—by serving sparkling Mission Bell Wines. These high quality wines have the delicate flavor and fragrant bouquet usually found only in expensive imported wines—yet cost only 49c and 59c a fifth. They are the same wines we export to European countries. There's a Mission Bell Wine for every taste and occasion. Order from your dealer today!
MADERA WINERIES & DISTILLERIES
K. ARAKELIAN, INC., PROP., CHICAGO
PIONEER ATLAS LIQUOR COMPANY
Sole Distributor for Chicago
1010 S. STATE ST. PHONE HAR. 6161
SOLD EVERYWHERE ON A MONEY-BACK GUARANTEE
You'll Like It Better or Money Refunded Without Question

Stock Up Now On These
HEINZ JANUARY SPECIALS
Featured At Your Grocer's
SMART COOKS KNOW THE MAGIC OF THIS TOMATO KETCHUP

TAKE your cue from the country's best cooks—add a dash of Heinz Tomato Ketchup to gravies—stews—omelets—leftovers. And keep a bottle on the table, too! You'll find your meals tastier—far more tempting. For Heinz Ketchup is a marvelous blend of savory flavors—racy spices, Heinz Vinegar and Heinz plump, juicy, prize tomatoes. And it's so rich it really goes further—so you'll be giving the *budget* a break, too!
HEINZ TOMATO KETCHUP
C-339
BAKED BEANS . . . With The Rich Sauce Of Prize Tomatoes

IMAGINE beans so mealy they melt in your mouth—beans drenched in a sauce of Heinz pedigreed tomatoes—and *all ready to serve!* That's Heinz Oven-Baked Beans in tomato sauce with pork. Try Heinz three other kinds, too, for a *treat!*
HEINZ OVEN-BAKED BEANS
TASTE THE REAL HOME FLAVOR
In This Cream Of Tomato Soup
YOU'LL *marvel* at the *brewed-in* goodness of Heinz Cream of Tomato Soup! We've captured this rich flavor by cooking Heinz tomatoes and thick cream in small batches. Aren't you hungry for some right now?
HEINZ CREAM OF TOMATO SOUP
ONE OF 23 KINDS
PICKLES . . . From An Old Farm Recipe
WE couldn't keep 'em down on the farm—pickles as delicious as *these!* So we borrowed the recipe and made Heinz Fresh Cucumber Pickle for you! Have you tried these spicy slices in salads—as a garnish? You'll want a big jar!
HEINZ FRESH CUCUMBER PICKLE
57

SECTION TWO
SPORTS MARKETS
WANT ADS

Chicago Daily Tribune
THE WORLD'S GREATEST NEWSPAPER

FOR FASTER SERVICE 3 TRIBUNE PHONE NUMBERS
SUPerior 0200 Public Information Service
SUPerior 0260 Sports Bulletin Service
SUPerior 0100 Want Ads—General Business

THURSDAY, JANUARY 18, 1940. *** 21

BANK FILES PETITION TODAY TO SELL SOX

U. OF CHICAGO ALUMNI DEMAND RETURN OF FOOTBALL

ASK TRUSTEES TO RECONSIDER BAN ON SPORT

Seek Representation on Board.

BY CHARLES BARTLETT.

The immediate reinstatement of football at the University of Chicago was asked yesterday in a resolution adopted by the university's alumni club in a special luncheon meeting in the La Salle hotel. After it is properly drawn up, officers of the club will present the resolution to the board of trustees, who announced abandonment of the game by Chicago as an intercollegiate sport on Dec. 21.

An additional resolution whereby Maroon alumni will be represented on the board of trustees by an elected representative was approved and will be presented to the board also.

More than 300 alumni, about one-third of them former football players, attended yesterday's meeting, called for the purpose of permitting them to express opinions on the board of trustees' action in dropping the game.

Numerous speeches were made from the floor during the meeting, which lasted two and one-half hours. All were unanimous on two points. One voiced a demand as to why the board abandoned football with the known prospect of a good 1939 freshman team. The second intimated that the vote of the board of trustees is dropping the game was not unanimous, but that it was much closer.

Divided on Abandonment.

Prior to the meeting the alumni club had sent out a questionnaire to its membership, with a view to polling their reactions to the board's action and also to the question of allowing the alumni to elect one of their number as a regular member of the board. Secretary John W. Chapman announced the results of this poll during yesterday's meeting. Of those who replied to the questionnaire, 246 were opposed to the board's action in abolishing football on the Midway, while the surprising number of 236 approved of its move.

The resolution to ask for reinstatement of the game now will really be an amended one. Elliodor Libonati, a "C" man in baseball before the war, first proposed the motion that the alumni club deputize three of its members to meet with the board of trustees and urge eventual reconsideration of its abandonment of the game.

Points to Iowa's Success.

Following Libonati's motion, Charles E. (Chuck) McGuire, all-American tackle on the 1921 Maroon eleven, arose.

"I don't favor that motion," McGuire said. "It seems to me that the board of trustees and the university administration are guilty of two things in this matter—either indifference or stubbornness. Much of Chicago's poor record in recent years can be traced to the spirit of the team and the administration. Look at Iowa last season. It proved what spirit can do for a team.

"I don't think that the question is to ask the board of trustees for reconsideration of their action as a matter for the future. I think it is a case of asking for immediate reinstatement now."

President John Schommer then called for a rising vote on Libonati's motion, with McGuire's sentiments as an amendment. Fully two-thirds of those present rose in favor of immediate reinstatement of the game, altho a number of the dissenters contended that a count would have deadlocked the issue.

Nuveen Explains Ban.

Leading the pro-football bloc in the meeting were President Schommer, Secretary Chapman, McGuire, Libonati, and Fred Walker, veteran Maroon athlete and now coach and athletic director of Wheaton college. On the other side stood only John Nuveen Jr., chairman of the alumni council and a member of the board of trustees.

Nuveen said it was his own unqualified conviction that the board of trustees had acted right, but that he was prepared to answer questions from the floor. He said that the program limited his time, but that to explain properly the reason for the board's move would require an hour and a half. He then went on to read a number of congratulatory letters from various educators thruout the country on Chicago's abolition of football. From the floor came a number of demands for letters in favor of football, but Nuveen merely answered that while there were such letters none of them came from educators.

Biggest laugh of the meeting was produced by Chapman's quotation from a letter sent by a doctor-alumnus who favored the board of trustees' action in dropping football. He said:

"Football is gang action. Gang action produces hoodlums and criminals."

THE GUMPS—THE SQUARE PEG IN THE FAMILY CIRCLE

OH, ANDY—WHY DIDN'T YOU TELL ME ABOUT BABY'S TROUBLE? THE POOR LITTLE DEAR—SHE NEEDED MY LOVE AND COMFORT ALL THIS TIME—
I KNEW YOU'D UNDERSTAND AND BELIEVE HER, MIN—THE REASON I FAILED TO TELL YOU WAS JUST BECAUSE I DIDN'T WANT TO WORRY YOU
HUMPH!
1-18
WHAT A FAMILY! THE WHOLE GANG OF YOU PROVE THE OLD SAYING, "BIRDS OF A FEATHER FLOCK TOGETHER"—AND I MEAN JAILBIRDS! I'M GOING!
THOSE LAST TWO WORDS, MADAM, CONSTITUTE THE PLEASANTEST NEWS I'VE HEARD IN WEEKS!
MOTHERLY OLD DEAR—WHATEVER SHE HAS IN PLACE OF A HEART IS SO SMALL IT COULDN'T EVEN BE FOUND WITH A MICROSCOPE!
GUS EDSON
Reg. U. S. Pat. Off.
Copyright, 1940, by The Chicago Tribune.

THE SLIDE AT CARY LOOKS LIKE THIS TO A SKIER

Aerial view of the giant slide in Fox River Grove, near Cary, where the Norge Ski club's annual tournament will be held Sunday, shows how the surrounding terrain looks to the skier as he leaps. Figures show height and length of slide, distance from takeoff to the flat, and other measurements. [TRIBUNE Photo.]

GOLDEN GLOVES NOVICE DEADLINE IS SET FOR JAN. 27

BY WILFRID SMITH.

Inexperienced amateur boxers who wish to compete in the novice Golden Gloves tournaments have only 10 days in which to submit their names and addresses. Entries for the three novice tournaments close at midnight, Jan. 27. The novice boxers will compete in the Madison Athletic club, White City, and at Loyola university.

Experienced amateur boxers may submit entries for the open division Golden Gloves tournament until midnight, Feb. 4. There is one tournament for these boys, the city championships, which will be held in the Coliseum Feb. 20, 21, and 22. The schedule of physical examinations for both divisions is:

Novice and open—Jan. 26, Trafton's gymnasium, 180 West Randolph street.

Novice and open—Jan. 29, C. Y. O. gymnasium, 31 East Congress street.

Novice and open—Jan. 31, Trafton's gymnasium.

Open—Feb. 9, Trafton's gymnasium.

Need Parental Consent Card.

To be examined at any one of these, a boxer must receive a letter of instructions and a parental consent card from the Chicago Tribune Charities, Inc. Letters will be sent this week to all boxers who have filed entries to date. These boys will be

[Continued on next page, column 1]

Nagurski, Marshall—Well, Tug and Pull for 60 Minutes

BY HOWARD BARRY.

We'll bet you think we're going to come right out and tell you who won the wrestling match between Bronko Nagurski and Everett Marshall last night in the Coliseum. You'll say that any news story should let you know what happened right smack dab in the first paragraph. But we have you there. You see there's no such thing as a news story about wrestling because wrestling isn't news—it's drama.

Now the essence of good drama is conflict seasoned with suspense. So you can see that if we told you the winner right now we'd be cheating you. We'd be depriving you of the thrill of conflict and the agonizing experience of suspense.

You'll probably sneak a glance at the headline now, thinking that the editor will give everything away. But it won't tell you a thing because a headline on a wrestling story doesn't profess to give you the news in one big smash—it's like the title of a play.

There Was Shakespeare.

Speaking of titles of plays—a fellow named Shakespeare knew a thing or two about them. And what kind of titles did he pick for his smash hits? He called them Hamlet, MacBeth, Othello, King Lear—just the names of a lot of guys—without giving you a hint of whether they won or lost.

Of course, those plays were tragedies, so it was a pretty safe bet that fellow who got his in the title had two strikes on him to begin with. Wrestling, however, isn't tragedy—it's comedy.

At a few minutes past 10 o'clock Nagurski and Marshall stepped into opposite corners of the ring looking quite natty, giving no indication that within a few minutes they would start a struggle for existence, recognizing only the laws of the jungle.

Oh Yes, They're Polite.

In the melee, each wrestler in turn was thrown thru the ropes, Marshall landing in a tangle of telegraph apparatus. Tho he was badly pressed for time to get back into the ring before the count of 10, Marshall paused politely to pick up the telegraph key and hand it back to the operator.

Then as referee Lou Gordon struggled to separate them from an illegal hold they shoved him out of the ring to the concrete floor. With an air of outraged dignity Gordon scrambled back and pitched both of the wrestlers into the laps of the spectators.

Ah, This Is It.

They were picking up each other and whopping one another down when the bell suddenly clanged and Pep Kerwin climbed in to announce that the bout had gone 60 minutes to—guess what? No decision.

Preliminaries follow:

Ede Virag threw Seelie Samara, in 16:05; Cliff Gustafson pinned Herb Freeman in 7:16; Ray Steele and Ruffy Silverstein, wrestled 30 minutes to no contest; Lou Thez threw Hans Schnabel in 19:16.

ULLAND, WILSON AND FLAK ARRIVE FOR NORGE MEET

Olaf Ulland, former world's record holder, headed a delegation of ski jumpers arriving yesterday to compete in the Norge Ski club's 34th annual tournament Sunday in Fox River Grove. Ulland came from Seattle, Wash., with Lief Flak.

They bring with them a one-two record rivaling that of the race horses Johnstown and Challedon, for that is the way they have finished in the last three tournaments, with Ulland winning each time.

Wilson in Shape.

Along with them came Eugene Wilson of Auburn, Cal. He has been training in White Hall, Wis., and feels he is better prepared to challenge for the Norge title this year than in any previous appearance. Wilson holds the California state title and formerly was national Class B champion.

Order for Snow Stands.

The Norge club, which will give 10 per cent of next Sunday's gate to the Finnish relief fund, did not cancel its order for eight carloads of snow from Beloit, Wis., despite the heavy fall yesterday. Predictions of colder weather are welcomed with a smile, for the lower temperature will assure a fast skiing surface.

Straw will be spread about the hill to furnish warmer footing for the spectators and larger shelter houses will be opened should the weather be too extreme.

College Basketball

LAST NIGHT'S RESULTS.

Duquesne, 40; Bradley, 35.
Wabash, 41; DePauw, 21.
Oklahoma A. & M., 42; Washburn, 29.
Long Island, 89; Blue Ridge, 31.
Morton, 47; Joliet, 42.
Wright Junior, 27; Wilson Junior, 26.
Pittsburgh, 73; Carnegie Tech, 42.
Cornell, 40; Columbia, 33.
George Washington, 49; Navy, 29.
Brown, 41; Army, 39.
Sparks, 45; Charleston Teachers, 42.
Middlebury, 43; Union, 30.
Swarthmore, 54; Dickinson, 36.
Westminster, 29; Drury, 23.
Hamline, 43; Augsburg, 34.
Rochester, 46; Hamilton, 30.
Syracuse, 27; Penn State, 24.
Washington and Jefferson, 43; Waynesburg, 41.
St. Joseph's, 43; Virginia, 39.
St. Vincent, 44; Juniata, 23.
Villanova, 46; Albright, 34.
North Carolina, 66; The Citadel, 36.
Appalachian, 48; Catawba, 43.
Presbyterian, 33; South Carolina, 23.
Wofford, 52; Furman, 37.
Newberry, 31; Erskine, 29.
Morris Harvey, 49; St. Francis, 35.
Concordia, 29; Kokomo, 28.
Western Maryland, 27; Catholic, 23.
Tufts, 51; M. I. T., 34.
New Hampshire, 55; Maine, 39.
Bethany, 37; McPherson, 28.
State Normal, 41; Macomb, 35.
Potomac State, 56; New River, 34.
Ottawa, 45; Baker, 33.
Wheaton, 52; Elmhurst, 28.
Berea, 38; Transylvania, 32.
Western Kentucky, 55; Louisville, 40.
Iowa Wesleyan, 34; Penn [Ia.], 32.
Dubuque, 43; Parsons, 32.
Montclair, 50; East Stroudsburg, 46.
Indiana Central, 47; Hanover, 29.
Manchester, 41; Valparaiso, 38.
Temple, 39; La Salle, 37.
Dartmouth, 59; Pennsylvania, 45.
Fordham, 23; St. John's, 22.

STAN HACK JOINS CUBS' GROWING HOLDOUT RANKS

Third Baseman Rejects Club's First Offer.

BY IRVING VAUGHAN.

The little crowd of Cubs who had been on record as not exactly pleased with the 1940 salary offered by the club was enlarged by one member yesterday. Stan Hack, third baseman of long standing, automatically joined the moaners when his contract, unsigned, came back from his winter retreat in California.

Being a man of few words, Hack garnished the objectionable document only with a penned declaration that he thought he was worth more money.

On the other hand the club made some progress in getting the sheep into the fold. Al Todd, the catcher obtained in the recent deal from Brooklyn, dropped into headquarters and inked his name on the papers sent to him a few weeks ago.

Five Now Holding Out.

Hack's lining up with the strikers means a total of five aches Owner P. K. Wrigley and his assistants must doctor in the near future. Dizzy Dean furnished the first shock altho the shock wasn't half as severe as he suffered when he discovered the proferred contract called for only an approximate $10,000. Dean returned the contract and it was promptly returned to him with a request he give a few reasons why he should be offered better wages. He hasn't been heard from.

Clay Bryant, who almost crowded Dean off the cripple bench last season, had no sooner admitted he wasn't going to sign at the club's figure than Hank Leiber's contract came back to its starting point. Hank didn't even write a note explaining his thoughts in the matter. But the contract was sent back unchanged.

Todd to Report Late.

Then Augie Galan informed the front office he wanted the offer boosted. Next was Hack and there still is a possibility of a sixth member for the select Holdout club. Glen Russell, freshman first baseman last season, hasn't been heard from altho he has had his contract for several weeks.

While here Todd also completed arrangements for missing the first few days of the training grind at Catalina Island. The two hundred pound plus backstop serves as a basketball official in eastern collegiate circles and is booked solid up to the last day of February. He was scheduled to leave with the first squad Feb. 19, but told President Wrigley he would like to work on the courts at least until Feb. 24, whereupon he'll hop a transcontinental plane for California.

THORNTON LEE ASKS MORE

Phoenix, Ariz., Jan. 17 (AP).—Thornton Lee, Chicago White Sox pitcher, altho denying he is a holdout, admitted tonight he had returned his 1940 contract unsigned.

"There's not much difference in what I asked and what the club offered me," he said, "and I am sure we'll come to terms."

Lee feels he was entitled to a salary increase over 1939 because "I won 16 games and placed fifth in the league in both innings pitched and complete games."

HARTNETT PICKS CARDS

Hot Springs, Ark., Jan. 17 (AP).—From the preseason perch now occupied by Manager Gabby Hartnett of Chicago, those St. Louis Cardinals look like the 1940 National league winner but—

"Just take away those bad breaks we had last year and watch us sail up there."

Hartnett is here to take the baths and work off a few surplus pounds. He said he intended to divide 1940 catching duties with Al Todd. Gabby caught 88 games last year.

CONTENDS SALE BEST SERVES HEIRS' INTEREST

Mrs. Comiskey to Fight Action.

The First National Bank of Chicago, executor of the estate of J. Louis Comiskey, will ask permission to sell the Chicago White Sox baseball club in a petition to be filed before Probate Judge John F. O'Connell today.

The petition will set forth that it is believed the best interests of the estate will be served by selling the club. An unofficial spokesman for the bank indicated the operation of a big league baseball enterprise involved too much financial uncertainty. The court also will be asked to order the sale of the stock in one block.

The estate owns 7,450 shares of stock. The remaining 50 shares are owned by Harry Grabiner, secretary of the White Sox. They have a par value of $100 each.

Will Ask for Continuance.

Thomas J. Sheehan, attorney for Mrs. Grace Reidy Comiskey, widow of Comiskey, declared last night that the bank's move would be contested and that he will ask for a

Mrs. Grace Reidy Comiskey and son, Charles, two of four heirs who will fight sale of White Sox.

continuance to provide time to answer the petition.

Comiskey, who died July 18, 1939, left his estate in trust for Mrs. Comiskey and their three children, Dorothy, 22 years old; Gracie Lou, 18, and Charles II., 13. Half of the estate was willed to Mrs. Comiskey and the other half divided equally among the children. The First National bank was named trustee of the trusts.

Property Is Clear.

According to Sheehan, the White Sox property is clear, and "not a dollar is owed on anything." During the last 10 years, when the fortunes of the team reached a low ebb there were periodical reports that the property would be sold. Last season, however, the White Sox played to 592,000 fans in Comiskey park, the attendance being boosted by installation of a $150,000 lighting plant and the playing of eight night games.

In his will, admitted to probate on July 29, 1939, Comiskey expressed a desire that the baseball club remain in the family. The will said, in part:

"It is my present opinion and my desire that the trustee shall not sell said shares of the capital stock of the American league baseball club of Chicago prior to the time when my youngest surviving child attains the age of 35 years, but if circumstances should arise after my death, which, in the opinion of my trustee would render a sale of said shares prudent and desirable, then it shall have power to sell all or any part of such shares of stock held by it as trustee."

Heirs Prepared to Fight.

When the will was filed for probate on July 25, 1939, John C. Meachem of the First National bank, and one of the trustees, said that no change in management or policy of the club was contemplated.

Sale of a controling interest in the club would be subject to the approval of the American league, which, under its constitution, reserves the right to pass on the eligibility of would-be purchasers.

WRIGHT HORSES WIN 4 RACES AT HIALEAH PARK

Even Temulac Scores, but Star Blink Fails.

Miami, Fla., Jan. 17 [Special].—Warren Wright of Chicago saw his horses score four victories in succession at Hialeah Park today for what is believed to be the most decisive single day sweep in the track's history. The four winners raised Wright's triumphs to nine since the meeting began.

Trainer Ben Jones cracked down with a triple for Wright's Calumet Farm on opening day, and today one of his charges, Easy Mon, thrust itself forward as a formidable candidate for the $50,000 Widener Challenge cup. Easy Mon raced six furlongs in 1:10, within a fifth of a second of the record, and the fastest of the meeting.

Temulac Is Disappointment.

The other winners were Taxes, Talked About, and Temulac. Wright paid the record price at the Saratoga yearlings sales in 1937—$26,000—for Temulac. This was to be the colt that would win the Futurity of 1938 and the Derby of 1939, but Temulac was a repeated disappointment and was dropped farther and farther down the equine social scale until he wound up today in a $2,000 claiming race.

It was the first day of the graded handicaps at Hialeah and Wright and Jones won all of these classes, A, B, and C.

Taxes returned $7.10, Talked About paid $4.20, Easy Mon $8.80, and Temulac, $16.70.

One Runs Third.

Easy Mon won by three lengths under 113 pounds with Leon [Buddy] Haas riding. Haas also was up on Talked About, but Mike Caffarella rode Temulac and F. A. Smith was aboard Taxes.

Trainer Jones greeted all the congratulations with a big grin and said: "Tut, tut, what's all the shootin' for? We ran five horses and only won with four of them. The best Star Blink could do in the first race was get third."

10 Days Left for Novices to File Entries

[Continued from first sport page.]

examined Jan. 26 in Trafton's gymnasium between 6 and 8 p. m.

Two hundred and fifty letters will be mailed in the next day or so by Tom O'Connell of the Catholic Youth organization to the C. Y. O. boxers asking them to report for examination Jan. 29. Novice boxers first examined will be permitted to choose the sectional tournament in which they wish to compete. The west side tournament starts Feb. 5, the south side tournament on the following night, and the north side tournament will open Feb. 12.

Prizes for Winners.

Two novice boxers in each weight in each section will receive gold medals. The tournaments are open to boys who have had no experience or who have not won more than two Golden Gloves or C. Y. O. tournament bouts. There will be no city championship tournament for the novices as in other years.

For the first time since before the start of the Tournament of Champions, the Chicago boys will continue eliminations to determine city champions. In the Coliseum tournament, starting Feb. 20, eight city champions will be crowned and these boxers then will compete against the title holders from 44 cities in the Tournament of Champions in the Stadium, Feb. 26, 27, and 28. The Chicago winners will receive a Golden Glove, the runner-up will be awarded a silver glove, and the champions also will be uniformed for the Tournament of Champions.

KANSAS STATE MATMEN BEAT ILLINOIS, 18-10

Champaign, Ill., Jan. 17 [Special].—Kansas State's wrestlers, champions of the Big Six, dealt Illinois its first defeat of the season tonight, 18 to 10. The Kansans won all but the 128 pound and heavyweight bouts. Paul Petry, Illini 128 pounds, won from Bill Hartman on a forfeit in 6:30 of their match, and heavyweight Frank Battaglia pinned Keith Collins with a head scissors for the only fall of the meet. Summaries:

121 pounds—Fansher, K., defeated Hill, I., decision, 12 to 4.

128 pounds—Petry, I., won from Bill Hartman, K., forfeit. Time 6:30.

136 pounds—McClellan, K., defeated Luts, I., decision, 11 to 6.

145 pounds—Duncan, K., defeated Emmons, I., decision, 5 to 2.

155 pounds—Van Vleet, K., defeated Seabrooke, I., decision, 5 to 2.

165 pounds—Porter, K., defeated Berry, I., decision, 14 to 9.

175 pounds—Reynard, K., defeated Govedare, I., decision, 9 to 2.

Heavyweight—Battaglia, I., pinned Collins, K., with head scissors. Time 2:18.

NOVOTNY WINS SECOND MATCH IN FLORIDA GOLF

Miami, Fla., Jan. 17 [Special].—Gus Novotny of Chicago won his second round match in the annual Miami Biltmore Country club golf tourney today, defeating Bob Odom of Garden City, N. Y., 7 and 5. Arnold Minkley of Chicago lost to Jerry K. Ohrbach of New York, 6 and 4.

Shooting subpar golf, Charles Whitehead of South River, the New Jersey titleholder, overwhelmed Bob Warren of South Bend, Ind., 7 and 6. Last year's runnerup, the Rev. Leslie J. Barnette of Coral Gables beat J. H. Turrell of Newton Center, Mass., 4 and 3.

SMILIN' JACK—THE WAGES OF SIN

TERRY AND THE PIRATES—EMOTE BY QUOTE

HIALEAH PARK FORM CHART

JANUARY 17, 1940.

[By the Associated Press.]

FIRST RACE—Three furlongs. [Nursery course, straightaway.] Purse, $800. [Claiming price, $2,500.] Two year olds. Start good. Won driving; place same. Went to post at 2:00½. Off at 2:02. Winner, b., c., 2, by Bobby Sweet—Two No Trumps, by Ballot. Owner, L. C. and R. S. Young. Trainer, F. Douglas. Net value to winner, $600; second, $125; third, $50; fourth, $25. Time, :34 3-5. Weather clear; track fast.

Horse—	Wt	PP	St	¼	½	Str	Fin	Jockey	Eq odds
I BID	117	8	1	...	...	2½	1¼	W.Steffen	41.00-1
MEMOROSA	113	1	3	...	...	1½	2½	J.Haggerty	5.70-1
*STAR BLINK	108	10	6	...	...	6½	3hd	M.Caffarella	3.10-1
AMEROSE LIGHT	116	9	2	...	...	7½	4½	S.Renick	7.30-1
CLOCK TIME	113	5	5	...	...	4hd	5hd	L.Nash	10.60-1
*REGALIA	116	11	9	...	...	5hd	6½	J.Anderson	3.10-1
MAEDIXIE	118	7	7	...	...	3hd	7½	P.Roberts	8.90-1
MASHEAD	110	6	11	...	...	9½	8½	J.Stout	33.30-1
RUBAIYAT	108	4	4	...	...	8½	9½	C.Wells	33.40-1
UNCLE JIMMIE	116	9	8	...	...	11	10½	E.Arcaro	22.00-1
AYERS	111	2	10	...	...	10½	11	M.Packer	81.00-1

*Field.

Two dollar mutuels paid: 1 Bid, $84.00 straight, $24.50 place, $13.20 show; Memorosa, $8.70 place, $5.40 show; Star Blink, $3.10 show.

SECOND RACE—Six and a half furlongs. Purse, $1,000. Maiden three year olds. Start good. Won driving; place same. Went to post at 2:30½. Off at 2:31. Winner, dk. b. f., 3, by Jacopo-Perjury, by Chatterton. Owner, Starmount stable. Trainer, J. M. Milburn. Net value to winner, $700; second, $150; third, $100; fourth, $50. Time, 1:19 4-5.

Horse—	Wt	PP	St	¼	½	Str	Fin	Jockey	Eq odds
DAMAGED GOODS	113	10	5	5hd	7½	4½	1hd	W.D.Wright	6.60-1
BOSS HOSS	118	8	1	2hd	3½	2hd	2½	Y.A.Smith	9.80-1
DODGER	113	3	2	3½	1hd	1hd	3hd	R.W.Smith	3.05-1
HIGHLAND	118	6	3	4hd	4hd	3½	4hd	A.Robertson	4.70-1
FAIR OF DICE	118	9	10	7½	6½	6½	5½	J.Anderson	45.60-1
DIXIE-MAN	118	4	8	8½	5½	6½	6½	E.Arcaro	1.30-1
GALLANT RISK	118	11	9	6½	8½	7½	7½	G.Nash	97.30-1
THE LOOM	118	6	11	9½	9½	9½	8½	G.Seabo	158.95-1
†POLLY PORTER	108	7	9	11	10½	10½	9½	E.Base	3.95-1
OFFICE BOY	118	1	4	1hd	2½	5½	10½	E.Rosen	99.70-1
ROSELONG	113	5	7	10½	11½	11	11	S.Renick	148.60-1

†W. E. Boeing entry.

Two dollar mutuels paid: Damaged Goods, $15.30 straight, $7.00 place, $4.30 show; Boss Hoss, $9.40 place, $5.30 show; Dodger, $3.70 show.

DAMAGED GOODS was kept well out in the middle of the track all the way, closed with a rush in the stretch, and just got to win. BOSS HOSS was hustled along from the start and made a game effort. DODGER displayed keen speed, forced a fast pace, and held on well. HIGHLAND, well up from the start, had no mishap. DIXIE-MAN quit badly.

THIRD RACE—Mile and three-sixteenths. Purse, $1,000. [Claiming prices, $3,000 to $2,500.] Four year olds and up. Start good. Won driving; place same. Went to post at 3:00. Off at 3:00½. Winner, ch. g., 5, by Nuteracker—Sunny Days, by Olambala. Owner, W. J. Susini. Trainer, G. L. Hamilton. Net value to winner, $700; second, $150; third, $100; fourth, $50. Time, 1:57 2-5.

Horse—	Wt	PP	St	¼	½	Str	Fin	Jockey	Eq odds
THE THRUSH	109	3	3	1½	1½	1½	1½	A.Schmidl	5.50-1
TRANSMITTER	117	1	1	2½	2½	2½	2½	E.Arcaro	6.40-1
SHAMBLES	114	5	4	3½	4½	3hd	3hd	D.Meade	1.10-1
FELSUN	110	5	5	5hd	5hd	5hd	4½	W.L.Johnson	7.40-1
WHITE SAND	114	4	2	4½	3hd	4½	5hd	A.Robertson	8.50-1
STRIDENT	118	2	6	6½	6½	6½	6½	L.Haas	21.50-1
PRINCE DEREK	120	6	7	7½	7	7	7	J.Ashcroft	14.60-1

Two dollar mutuels paid: The Thrush, $13.00 straight, $5.60 place, $3.30 show; Transmitter, $5.70 place, $3.20 show; Shambles, $2.40 show.

THE THRUSH, showing remarkable improvement over his recent effort, was rushed into the lead going into the first turn and, perfectly rated along, held on well in the drive. TRANSMITTER, also showing improvement, followed the pace closely and finished fast. SHAMBLES was kept out in the middle of the track and had no mishap. FELSUN was repeatedly interfered with all during the running. The boy attempted to send him up on the inside, was blocked, and in the stretch he was bumped.

FOURTH RACE—Six furlongs. The Grade C handicap. Purse, $1,200. Three year olds and up. Start good. Won easily; place driving. Went to post at 3:30. Off at 3:30½. Winner, br. g., 5, by Eternal-Lady Wave, by Blink II. Owner, Calumet farm. Trainer, B. A. Jones. Net value to winner, $850; second, $200; third, $100; fourth, $50. Time, 1:10 3-5.

Horse—	Wt	PP	St	¼	½	Str	Fin	Jockey	Eq odds
TAXES	106	8	3	3½	3½	1½	1½	F.A.Smith	3.95-1
VISIGOTH	110	9	10	10	8½	4hd	2½	J.Flinchum	21.30-1
FLORAGINA	103	7	8	8½	6½	3hd	3hd	E.Arcaro	7.85-1
ROYAL BLUE	118	3	7	7½	5½	5hd	4½	I.Anderson	3.70-1
IMPERIAL JAYNA	106	4	2	1hd	2½	2½	5½	G.Seabo	17.75-1
MARFEC	118	2	5	2½	4½	6½	6½	J.Rosen	30.10-1
ROAR	113	10	6	6½	9½	7½	7½	A.Robertson	24.10-1
FOXY MAUDE	104	1	9	5hd	6½	8½	8½	G.Martin	8.75-1
COMMENTATOR	117	6	4	4½	10½	10½	9½	F.Keogh	64.75-1
SACK	103	11	11	9½	11½	9hd	10½	R.Roberts	6.85-1

Two dollar mutuels paid: Taxes, $7.10 straight, $5.80 place, $3.70 show; Visigoth, $15.70 place, $7.70 show; Floragina, $8.50 show.

TAXES was well ridden. He got away well in motion but was rated along behind the fast early pace, closed with a good burst of speed in the stretch, and drew away easily. VISIGOTH, showing startling improvement, finished with a rush. FLORAGINA was hustled along all the way. ROYAL BLUE trailed far back to the stretch, then closed gamely. SACK had early speed.

FIFTH RACE—Six furlongs. Grade B handicap. Purse, $1,400. Three year olds and up. Start good. Won driving; place same. Went to post at 4:04½. Off at 4:05. Winner, b. h., 6, by The Porter-Lucille Wright, by Bud Lerner. Owner, Calumet farm. Trainer, B. A. Jones. Net value to winner, $1,000; second, $250; third, $100; fourth, $50. Time, 1:10 4-5.

Horse—	Wt	PP	St	¼	½	Str	Fin	Jockey	Eq odds
TALKED ABOUT	110	1	2	1hd	2½	1½	1½	L.Haas	4.20-1
STORMSCUD	120	2	1	2hd	1hd	2½	2½	J.Ashcroft	5.70-1
WISE BARRISTER	107	3	4	4½	4½	3½	3½	R.W.Smith	8.20-1
AMEROSE LIGHT	114	4	3	3½	3½	4½	4hd	W.D.Wright	7.05-1
EARLY SETTLER	103	5	5	6	6	6½	5½	P.Roberts	15.30-1
MYTHICAL KING	105	4	6	5hd	5½	5hd	6	R.Nash	4.00-1

Two dollar mutuels paid: Talked About, $4.20 straight, $3.00 place, $2.50 show; Stormscud, $4.80 place, $3.90 show; Wise Barrister, $3.80 show.

TALKED ABOUT, away very fast, displayed good speed, saved ground, and stood a long drive gamely. STORMSCUD returned to the races in good shape. He followed the pace closely and held on well. WISE BARRISTER, well up all the way, closed very fast and was wearing the leaders down. AMEROSE LIGHT had plenty of early speed but tired badly in the final quarter. EARLY SETTLER is never a faster.

SIXTH RACE—Six furlongs. Grade A handicap. Purse, $1,500. Three year olds and up. Start good. Won easily, place driving. Went to post at 4:38½. Off at once. Winner, b. c., 4, by Pharamond II.—Slow and Easy, by Colin. Owner, Calumet farm. Trainer, B. A. Jones. Net value to winner, $1,100; second, $250; third, $100; fourth, $50. Time, 1:10.

Horse—	Wt	PP	St	¼	½	Str	Fin	Jockey	Eq odds
EASY MON	113	6	2	3½	2hd	1½	1½	L.Haas	3.40-1
MAR LEE	108	1	3	2hd	1hd	2½	2½	C.Durando	10.50-1
SPEED TO SPARE	118	3	6	5½	4½	3½	3½	E.Arcaro	2.35-1
LADY MARYLAND	113	4	7	7	7	6½	4½	J.Longo	7.15-1
GREAT UNION	117	2	5	6½	6½	5½	5½	M.Caffarella	2.55-1
PERPETUATE	120	5	1	1hd	3½	4½	6½	D.Meade	33.10-1
BOSLEY	107	7	4	4½	5½	7	7	J.Stout	18.85-1

Two dollar mutuels paid: Easy Mon, $8.80 straight, $5.30 place, $3.30 show; Mar Lee, $8.80 place, $4.70 show; Speed to Spare, $3.00 show.

EASY MON was away very well. He was kept on the outside to the final quarter mile, where he shook off all opposition and then drew away. MAR LEE, on the inside, stood the drive gamely. SPEED TO SPARE, slow to get into his stride, closed gamely. LADY MARYLAND came around the field and finished with good courage. GREAT UNION failed to show his usual early speed. PERPETUATE showed a flash of early speed. BOSLEY was eased up at the end.

SEVENTH RACE—Mile and a furlong. Purse, $1,000. [Claiming prices, $1,500 to $2,000.] Four year olds and up. Start good. Won ridden out; place driving. Went to post at 5:00½. Off at 5:10. Winner, b. g., 4, by Sir Galahad III.—Marching Along, by Man o' War. Owner, Calumet farm. Trainer, B. A. Jones. Net value to winner, $700; second, $150; third, $100; fourth, $50. Time, 1:51.

Horse—	Wt	PP	St	¼	½	Str	Fin	Jockey	Eq odds
TEMULAC	102	8	4	1½	1½	1½	1hd	M.Caffarella	7.30-1
CONRAD MANN	120	3	10	11	11	8½	2½	F.A.Smith	2.80-1
SEED	120	5	1	2½	2hd	2hd	3½	E.Arcaro	9.30-1
ROOM SERVICE	113	6	11	10½	10½	5½	4hd	C.Durando	11.30-1
MORDECAI	111	7	2	3½	3hd	4½	5hd	A.Robertson	9.95-1
WEST WICHITA	114	11	5	4½	5½	6½	6½	G.Seabo	3.05-1
ROUGH RIDE	112	2	8	8½	8½	9½	7½	J.Flinchum	6.75-1
FOR ROMANCE	108	1	6	6½	7½	7½	8½	C.Wells	22.00-1
DEVIL'S PEAK	109	4	9	9hd	9½	10½	9½	D.Meade	20.25-1
HALLWICK	120	9	3	5½	4hd	3½	10½	S.Young	58.45-1
BLACK DEMON	113	10	7	7½	6½	11	11	J.Ashcroft	46.90-1
BILLY VAN NUYS	120	12	12	Lost rider				C. Charlton	61.40-1

Two dollar mutuels paid: Temulac, $16.70 straight, $7.10 place, $5.90 show; Conrad Mann, $5.50 place, $3.50 show; Seed, $6.60 show.

TEMULAC, showing a high turn of speed, was sent to the front going into the paddock turn, was rated along to the middle of the turn, where he ran out but the boy managed to get him back, assumed command again, and won going away. CONRAD MANN trailed far back as usual, was steered to the outside in the stretch, and closed with a rush. SEED was well up all the way. ROOM SERVICE came with a rush at the end. MORDECAI ran a good race. BILLY VAN NUYS unseated his rider just after the start.

EIGHTH RACE—Mile and a half. Purse, $1,100. [Claiming prices, $1,000 to $1,250.] Four year olds and up. Start good. Won driving; place easily. Went to post at 5:42. Off at 5:43. Winner, dk. b. or br. g., 5, by Miesler-Pouponne, by Black Jester. Owner, Lemar Stock farm. Trainer, M. Shapoff. Net value to winner, $775; second, $175; third, $100; fourth, $50. Time, 2:31 4-5.

Horse—	Wt	PP	St	¼	½	Str	Fin	Jockey	Eq odds
MYPONNE	114	7	3	4hd	4hd	2½	1hd	E.Arcaro	2.80-1
DES GRIEUX	110	4	1	1½	1½	1½	2½	J.Harrell	17.85-1
CHAMELEON	106	6	2	2½	2½	3hd	3½	M.Packer	62.55-1
OUR TEDDY	109	11	10	6½	5hd	4½	4½	C.Durando	4.10-1
PRINCE PHAROAH	111	4	8	8hd	6hd	5½	5½	K.McCombs	16.55-1
BLANCO SWEEP	111	3	9	9½	8½	6½	6½	D.Meade	13.50-1
GOLD CROSS	106	8	4	7½	7½	7½	7½	M.Caffarella	8.90-1
SWEET SHOWNO	101	9	11	10½	9½	8½	8½	J.Flinchum	9.95-1
PRINCE DEAN	111	10	5	5½	3hd	9½	9½	W.Farberry	69.45-1
LADY BETHYL	103	2	7	10½	11	10½	10½	C.Wells	32.15-1
MAEFLEET	117	5	11	5½	6hd	11	11	P.Roberts	2.80-1

Two dollar mutuels paid: Myponne, $7.60 straight, $4.00 place, $3.40 show; Des Grieux, $14.00 place, $7.40 show; Chameleon, $21.60 show.

MYPONNE moved up gamely in the last half mile, caught DES GRIEUX in the last sixteenth, and won going away. DES GRIEUX had a world of speed and was next best. CHAMELEON ran a good race for a mile and a quarter, then tired.

HIALEAH PARK ODDS & JOCKEYS

HIALEAH, MIAMI, FLA.

[Track Fast.]

FIRST RACE—Maidens, 2 year olds, 3 furlongs:

Horse.	P.P.	Wt.	Jockey.	Odds.
Fair Chance	6	120	L. Haas	5-2
Indeed	11	120	A. Robert'n	4-1
Double Sail	2	120	P. Roberts	9-1
Narghileh	1	117	A. Schmidl	10-1
Blue Twink	12	120	No boy	12-1
Lady Jaffa	11	112	M. Caff'lla	10-1
Traumelus	3	120	D. Meade	15-1
Sabulina	5	120	W. Yarb'y	15-1
String Music	10	120	I. Anderson	15-1
Marclaire	9	120	J. Rosen	20-1
Babe	7	117	I. Hanford	15-1
Wine Wrack	3	120	S. Renick	20-1

SECOND RACE—Claiming, 3 year olds and up, 7 furlongs:

Cerisse III.	6	116	F. A. Smith	5-2
Witheraway	7	111	C. Durando	5-2
Post Luck	2	112	A. Schmidl	5-1
Could Be	13	114	K. McCombs	6-1
Cherachia	1	107	J. Flinchum	10-1
Fore Isus	4	116	E. Arcaro	8-1
Florence M.	10	105	G. Martin	20-1
Calling	8	108	P. Roberts	15-1
Lady Orchid	11	110	S. Renick	15-1
Time Interval	3	113	M. Packer	20-1
Predestined	3	112	W. D. W'ght	20-1
Rose Baby	5	103	M. Caffa'lla	20-1

THIRD RACE—Claiming, 3 year olds and up, 7 furlongs:

Patsey Begone	10	114	D. Meade	3-1
Lifelike	2	114	J. Marinelli	6-1
Naughty	9	109	No boy	6-1
Sun Girl	4	105	M. Caff'lla	6-1
Woodsia	5	114	H. Krovitz	8-1
Miss Monoa	13	114	R. Nash	8-1
Lady Val	11	107	M. Packer	10-1
Miss Gallant	7	97	G. Martin	12-1
My Mommy	8	92	J. Flinchum	15-1
Guild	3	110	R. Watson	20-1
Chainwick	1	110	G. Seabo	20-1
Jacquella	6	105	D. Johnn'n	30-1

FOURTH RACE—Claiming, 3 year olds, maidens, 6 furlongs:

Sir Gibson	7	114	F. A. Smith	4-1
Noodles	12	111	I. Anderson	5-1
Tonganoxie	5	118	P. Ryan	5-2
Dog House	8	113	E. Arcaro	6-1
Gay Hour	3	114	J. Rosen	8-1
Scylla	1	111	A. Robert'n	10-1
Mellow Moon	11	108	C. Durando	10-1
Attracting	6	108	M. Caff'lla	15-1
Scotch Bread	4	111	No boy	15-1
Yellow Rose	3	109	D. Meade	20-1
The Knife	10	108	E. Base	20-1
Dutch Courage	9	114	S. Renick	30-1

FIFTH RACE—Claiming, 4 year olds and up, 7 furlongs:

Off Guard	7	117	R. Donoso	20-1
Short Distance	4	111	A. Schmidl	5-1
Greeny	9	115	P. Ryan	5-2
Time Please	11	122	S. Roberts	5-1
Paddy	1	115	M. Packer	6-1
Neon Light	3	122	J. Mastr'ni	8-1
Mutinous	10	109	C. Wells	10-1
Tumupun	10	119	J. Malsan	10-1
Pause	5	109	D. Meade	10-1
Pandonna	2	114	F. A. Smith	15-1
Handiboy	6	114	C. C'lberg	20-1

SIXTH RACE—4 year olds and up, 6 furlongs:

Happy Tandy	4	113	A. Robert'n	5-2
Beau James	1	100	M. Caff'lla	7-5
Be Blue	6	114	C. Stev'n	5-2
Count Morse	3	111	M. Caff'lla	7-5
Remarkable	5	104	P. Roberts	5-1
Gleeman	2	104	F. A. Smith	15-1

SEVENTH RACE—Claiming, 4 year olds and up, 1 3-16 miles:

Green Melon	5	120	S. Renick	5-2
Our Bud	11	113	P. Ryan	5-1
No Ending	3	102	M. Caff'lla	15-1
Low Cuts	2	115	C. Charlton	8-1
Highminded	7	110	C. Durando	6-1
Smiling Prince	10	112	J. Mar'lli	8-1
Our Laddie	8	115	M. Packer	10-1
La Perla	9	107	F. A. Smith	10-1
Mr. Grief	6	110	J. Flinchum	12-1
Sir Windsor	4	115	A. Schmidl	20-1
Diabroom	1	107	D. John'n	20-1

EIGHTH RACE—Claiming, 4 year olds and up, 1¼ miles:

Dissembler	2	113	M. Berg	3-1
Old Nassau	1	113	G. Moore	15-1
Old Maid	6	108	P. Ryan	5-2
Nightlily	4	108	D. Meade	3-1
False Point	3	110	C. Charlton	4-1
Little Banner	5	108	E. Robart	5-1

SANTA ANITA RESULTS.

FIRST RACE—Purse $1,000, maiden 2 year olds, 3 furlongs:

Maizor, 118 (Fallon)..... 11.60 6.00 4.40
*Doodle Pan, 118 [Dew]..... 9.00 4.60
Mac Finnell, 113 [Packer]..... 5.40

Time, 0:34 2-5. Co-ordination, *Vegas Justice, Iron Judge, Bonnie Jo, Vocalist, Shasta Tew, Justice Nap, Patronymic, Sister Cleile, Polychu, *Black Typhon, *Rain Crystal, *Wenatchee, and *Lady Palmelian ran.
*Field.

SECOND RACE—Purse $1,000, allowances, 3 year olds, maidens, 6 furlongs [chute]:

Eddie C. G., 111 (Dodson) 5.40 3.00 2.80
Gold Teddy, 111 (Wallace) 3.80 2.80
Red Amazon, 105 [Dye].. 6.20

Time, 1:13 2-5. Wise Father, Spanish Main, Valdina Boy, Sun O'Pride, Rose Chenoke, Eternal Lady, On Tick, Jacsted, and Kid War Cry ran.

THIRD RACE—Purse $1,200, claiming, 4 year olds and up, 6 furlongs:

Prince Bow, 111 [Dodson] 31.00 14.00 6.00
Bibliophile, 108 [Bierman] 21.80 8.80
Cachalate, 114 [B.James]..... 8.40

Time, 1:12 1-5. Zeline Bank, Hilsinger, Speedy Booger, Ginoca, Counsellor Fal, Tartarus, Slave Song, Clarcarole, and Chief Nadi ran.

FOURTH RACE—Purse $1,200, claiming, 4 year olds and up, 6 furlongs, chute:

King Phar'd, 118 [Shelter] 8.60 4.60 3.20
Blue Breese, 108 [Dodson] 5.40 3.20
Sir Oracle, 114 [Peters]..... 3.00

Time, 1:11 3-5. Ste. Louise, Windshield, Black Bread, Phlox, Heel In, Orientalist, Miscreant, Cayenne, and Royal Feast ran.

FIFTH RACE—Purse $1,500, allowances, 4 year olds and up, 6 furlongs, chute:

Sw. Patrice, 115 [Bierman] 7.00 4.20 3.40
Kenty Miss, 106 [Dew]..... 9.00 4.60
Sweet Nancy, 108 [Wall]..... 5.40

Time, 1:11 1-5. First Kiss, Grey Nurse, Dinner Date, Omelet, Novelette, and Smart Crack ran.

SIXTH RACE—Purse $2,000, the Beverly Hills Handicap, 4 year olds and up, grade C:

Bubbling Boy, 107 [Wall] 15.60 8.20 3.40
Journey On, 118 [Longden] 3.80 3.00
Count Atlas, 105 [Casely] 4.20

Time, 1:37 2-5. Exploded, Arigotal, At Play, and Bulwark ran.

SEVENTH RACE—Purse $1,200, claiming, 4 year olds and up, 1 1-16 miles:

Lame Duck, 108 [Dodson] 59.80 19.00 7.20
Teddy Patio, 113 [Shelha'r] 5.60 3.60
Carvola, 113 [Adams]..... 3.60

Time, 1:45 4-5. Mep, Over Yonder, Portet, Chasar, Jingoist, No Dice, and Our Dream ran.

EIGHTH RACE—Purse $1,000, claiming, 4 year olds and up, 1¼ miles:

Xenora's Fox, 112 [Rob'n] 35.00 13.20 7.40
Russia, 117 [James]..... 5.60 4.00
Sabuseo, 114 [Bierman].. 5.60

Time, 1:53 4-5. Wingspread, Quincy, Lady Roma, Miss Ponne, Day Dawn, Silasweep, Kandahar, Gallant Friar, and Au Man ran.

TODAY'S SELECTIONS

FAIRGROUNDS, NEW ORLEANS.

[Track Fast.]

1—Canis, Family Friend, In the Shade.
2—Speedy Squaw, Travis L., My Last Dollar.
3—Crull, Radio Charm, Prophecy.
4—Dr. Sticks, Culver City, Imperial Impy.
5—Opening Night, Noble Scot, French Jack.
6—Molasses Bill, St. Morits, Fore.
7—CROSS RUFF, Plenty Charm, Desafuero.

SANTA ANITA, ARCADIA, CAL.

1—Valdina Entry, Rodeo Girl, Rivagold.
2—Ebony Night, Discussion, Flying Marine.
3—Hi Kid, Valdina Doll, Crumpet.
4—Clingendaal, Daybreak, Alviso.
5—No Competition, Capt. Cal, Comet II.
6—Millfang, Liberty Franc, Mioland.
7—Best Beau, Forsooth, Step By.
8—JEST ONCE, Turkish Brand, Rommy.

Daily Doubles

HIALEAH PARK.

I Bid and Damaged Goods..... $530.10

FAIR GROUNDS.

Alrose and Ah Mi..... $92.80

FAIR GROUNDS RESULTS.

FIRST RACE—Purse $600, claiming, 4 year olds and up, 6 furlongs:

Ginocchio, 100 (G. Oros)	5.00	3.40	2.80
Mammoth, 100 (W. Taylor)		3.40	3.00
Chiefs Boy, 114 (T.Martin)			4.80

Time, 1:13. Kitty Cotton, Knoxville, Norman Sloat, Farrell, Shining Sun, and Carrying Time ran.

SECOND RACE—Purse $500, cla

BRUINS TROUNCE EAGLES, 36-28, AS KAUTZ STARS

Wilson, Bears' End, Plays First Game.

The Chicago Bruins last night celebrated George Wilson night by handing the high scoring Detroit Eagles a 36 to 28 licking in a National Basketball league game in the 132d armory.

Of course, the George Wilson in question was not a guest of honor. He was the same George Wilson whom you see playing end for the Chicago Bears. George hasn't played basketball since his prep days at St. John's Military academy, so the Bruins welcomed him to their lineup with their best performance in four games.

In the box score, Wilson made only two free throws and was charged with three fouls, but his presence was a definite psychological contribution to the Bruin cause, for the rest of the boys caught the idea of aggressiveness and had the usually fancy Eagles dizzy by the end of the game.

Kautz Gets 15 Points.

The defeat dropped Detroit to second place in the eastern division, while the Bruins came out of it with a .500 rating in the western section.

In the first half of last night's double header Wright Junior college defeated Wilson Junior, 27 to 26. The losers made a brave if futile rally after trailing, 20 to 9, at half time.

Wibs Kautz, who had been cooled off considerably during the Bruin slump, was all ablaze again last evening, making seven field goals and a free throw to lead all scorers. Mike Novak, his ever dependable associate, delivered 11 points.

Eagles Are Shackled.

The newly alert Bruin defense did a fine job of handcuffing the Eagles' fast forwards. Fourteen of Detroit's point total accrued from 18 free throw attempts. Irv Torgoff made six of them. The Eagles were permitted only one basket from within the free throw line, Bernie Opper making this in the 36th minute of play. The other six Detroit baskets were made from well out on the floor.

The Bruins even got around to adjusting their recent free throwing deficiency, connecting on 12 of 22 tries.

DETROIT [28]	B	F	P	CHICAGO [36]	B	F	P
Torgoff,f	1	6	2	Johnson,f	0	0	2
Frankel,f	3	1	3	Linskey,f	0	0	1
Wintermute,c	0	3	4	Novak,c	3	5	2
Holland,g	2	0	1	Zoeller [c]	1	1	0
Oram,g	2	0	2	Oram,g	0	1	0
Kautz,f	1	0	1	Kautz,f	7	1	2
Jeannette,g	0	0	0	Wilson,f	0	3	3
Stankey,g	0	0	1	Hogan,g	0	2	5
				Phillips,g	1	0	0

Technical fouls—Holland, Johnson.
Free throws missed—Torgoff [3], Frankel, Kautz, Novak, Hogan, Linskey, Oram, Phillips.
Referee—Manny Farber [Wisconsin].
Umpire—James Enright [Chicago].

WRIGHT [27]	B	F	P	WILSON [26]	B	F	P
Zographas,f	2	1	1	Brandell,f	3	1	1
Schwartz,f	5	2	1	Olsen,f	0	0	0
Carmen,c	2	0	2	Duncker,f	3	1	4
Kray,g	1	3	2	Steiner,f	0	0	0
Fromm,g	0	0	0	Sherman,c	0	2	0
Bauck,g	0	1	2	Meineur,c	0	0	0
Welky,g	0	0	0	Kilgariff,c	2	1	1
				Rifay,g	0	1	1
				Blackburn,g	2	0	4

Free throws missed—Zographas, Schwartz [2], Kray [4], Fromm [2], Brandell [3], Sherman, Kilgariff.

WALLER SENIORS SCORE 74 POINTS FOR NEW MARK

The Waller seniors won their third straight game in the north section of the Chicago Public High school basketball league yesterday by defeating Von Steuben 74 to 37.

In the south division, John Jorgenson, playing his last game before graduation, chalked up 33 points to lead the Parker seniors to a 52 to 22 victory. It was the second victory in four starts for the Parker team. The Waller score was the highest this season in league competition.

Harper remained in the running for the south section crown by turning back Fenger, 28 to 18, on the latter's court.

Seniors.

KELVYN PARK [40]	B	F	P	WASHBURNE [29]	B	F	P
Berk,f	7	0	2	Sygnator,f	6	4	1
Domer,f	1	0	4	Shavatovich,f	1	1	0
Schmidt,c	7	1	1	Haertel,c	2	4	1
Haver,g	0	3	1	Gaston,g	0	0	2
Batke,g	2	0	2	Mackey,g	1	0	2
Bugalski,f	1	0	1	Accardo,g	0	0	1
Blaze,c	0	0	1				
Lichi,f	0	0	1				
HARPER [28]	B	F	P	FENGER [18]	B	F	P
Desormey,f	1	2	0	Schubert,f	2	1	2
O'Conner,f	3	0	2	Woodworth,f	0	0	1
Hamel,c	1	1	0	Lyon,c	0	0	1
Ferguson,g	3	1	2	Kuzmanik,g	0	0	2
Kempf,g	3	0	0	Superits,g	0	0	0
Thomas,f	0	1	1	Mulka,c	1	0	0
Kodis,g	1	0	2	Kwoka,f	2	0	0
Swanson,c	1	0	0	B. Crummie,g	1	1	0
Buesse,f	0	1	0	A. Crummie,g	1	1	1
PARKER [52]	B	F	P	BOWEN [22]	B	F	P
Steelman,f	4	3	1	Zuponac,f	6	3	1
Randolph,f	0	0	1	Buosuil,f	1	0	0
Jorgenson,c	12	8	2	Widerberg,c	1	0	4
Hardin,g	1	0	2	Petersen,g	1	1	3
Lillen,g	0	0	0	Cheamar,g	0	1	4
Maresh,g	0	0	4	Guska,f	0	0	3
Withrow,f	2	0	0	Pauich,f	0	0	1
Whitmer,c	1	0	0				

Juniors.

PARKER [26]	B	F	P	BOWEN [17]	B	F	P
Schultz,f	3	2	0	Strus,f	0	1	1
Davis,f	3	0	0	Konkol,f	0	1	1
Dolan,c	3	1	3	Kearns,c	2	1	1
Clakis,g	0	0	1	Pavich,f	2	0	3
Minteer,g	2	0	3	McGuire,g	2	0	2
Gleeson,f	0	0	2	Gorzernik,g	1	0	1
Peterson,g	0	1	3	Battita,f	0	0	1
FENGER [19]	B	F	P	HARPER [18]	B	F	P
Buckley,f	2	1	4	Kuris,f	1	1	2
Dobrinski,f	1	3	3	Jusaites,f	1	1	2
Mullen,c	1	1	3	Kurkul,c	2	2	0
Richel,g	0	0	1	Amderino,g	2	0	2
Verkinder,g	1	0	3	Deddo,g	0	0	3
Boand,f	1	0	1	MacRitchie,f	1	0	1
Pena,g	1	0	0	McNamara,f	0	0	1
				Shober,c	0	0	2

LA PORTE BEATS RILEY.

La Porte, Ind., Jan. 17 [Special].—La Porte defeated Riley High of South Bend in a Northern Indiana conference basketball game tonight, 39 to 30. Bob Yelton and Earl Parker led La Porte's attack with 10 points each, and Chuck Keiter was high for Riley with 11 points.

The New Rolfe Hollers Before He Is Bitten

Penacook, N. H., Jan. 17 (AP).—Robert [Red] Rolfe, New York Yankee third baseman, paused long enough at his new gasoline filling station today to aver he was not a holdout, but that unless his pay check was increased materially there "might be a little trouble."

Once a peaceful listener in baseball's business discussions, Rolfe has decided to speak up. He tilted once at the Yankee wildmills and came out second best, but this year it's going to be different. He is reported to have received $15,000 last year.

"I'm entitled to a boost, and a good one at that," Rolfe said. "Last season I led the league in three departments and I had the best year in my whole career. If they're paying off as usual on past performances, I want mine."

It's Different This Year.

He grinned as he recalled his efforts to do some individual bargaining last year and admitted he "got nowhere."

"But I've got something this year," he continued. "They haven't sent me a contract yet, so I don't know what the story is. But I certainly earned a boost, and a big one. Life in baseball is too short to fool around and there might be trouble if things aren't right."

He certainly has a talking point, for he led the American league with 213 hits, scored 139 runs to top that department, and hit 46 doubles, more than any other player.

He was sixth in the race for batting honors with a respectable .329, and his fielding was good enough to compile a .958 average. He drove in 80 runs, with the handicap of batting in the second spot, and hit 14 home runs.

Expects Contract Soon.

Rolfe said he expected to receive his contract from the Yankee management by mail within the next two weeks. And lest there be any doubt, he's in great shape and ready to go on to an even better season.

He didn't do his usual basketball coaching this winter. The school where he tutored dropped the sport. So he's kept himself in shape by hiking, skating, and outdoor work.

Morton Junior College Defeats Joliet, 47 to 42

Morton Junior college defeated Joliet, 47 to 42, in an Illinois Junior College conference game last night on the latter's court. It was the eighth victory in nine starts for Morton. Joliet led, 27 to 20, at half time. The victors' attack was led by Guard Elmer Venclik, who scored four baskets and nine free throws.

DUQUESNE HALTS BRADLEY RALLY TO WIN, 40 TO 35

Peoria, Ill., Jan. 17 [Special].—Duquesne university gained revenge for an overtime defeat here last year by whipping Bradley's basketball team, 40 to 35, tonight. The Dukes held a 24 to 17 lead at the half. The second half saw Bradley rally and come up to 30 to 27 before falling back. O'Brien led Bradley with 12 points while Rudy Debnar scored 11 for the visitors. It was Bradley's fourth defeat and Duquesne's tenth victory in eleven games.

BRADLEY [35]	B	F	P	DUQUESNE [40]	B	F	P
Bortel,f	4	2	4	Becker,f	2	0	0
O'Brien,f	5	2	4	Milkovich,f	1	2	4
Demaen,f	1	0	0	Kasperik,f	5	2	0
Hansen,c	1	3	2	Lacey,c	3	1	3
Peterson,g	0	0	1	Debnar,g	5	1	3
McCall,g	0	2	2	Wedowitz,g	3	2	2
Olson,g	3	0	2				

Referee—Clarno [Bradley]. Umpire—Johnson [Illinois].

Lake Shore A. C. Swimmers to Install New Officers

The Musratz, water sports organization of the Lake Shore Athletic club, will meet tonight in the club pool to install new officers. The 1940 official slate is: William J. Ufer, president; Wes. W. McCain, vice president; Floyd Bunt, treasurer, and Nelson Thomasson, secretary.

PRO BASKETBALL.

Chicago, 36; Detroit, 28.
Indianapolis, 44; Oshkosh, 40.
Akron Firestones, 62; Hammond, 46.

Prep Basketball

YESTERDAY'S RESULTS.

CITY LEAGUE.

Seniors.

Kelvyn Park, 40; Washburne, 29.
Waller, 74; Von Steuben, 37.
Harper, 28; Fenger, 18.
Parker, 52; Bowen, 22.

Juniors.

Waller, 55; Von Steuben, 24.
Fenger, 19; Harper, 18.
Parker, 26; Bowen, 17.

Other Games.

Morgan Park M. A., 24; Lake Forest Academy, 21.

INDIANA GAMES.

La Porte, 39; South Bend Riley, 30.

GAMES TODAY.

CITY LEAGUE.

Juniors and Seniors.

Sullivan at Senn.
Amundsen at Roosevelt.
Lane at Steinmetz.

Seniors.

Foreman at Crane.
McKinley at Medill.
Austin at Wells.
Tuley at Marshall.
Manley at Farragut.
Harrison at Gage Park.
Du Sable at Tilden.
Lindblom at Kelly.

Sign for Two Title Battles in New York

New York, Jan. 17 (AP).—Contracts for two championship fights in Madison Square Garden were signed today. Henry Armstrong and Pedro Montanez will meet Jan. 24 for Armstrong's welterweight title, and Joe Louis and Arturo Godoy of Chile will box for the heavyweight title on Feb. 9.

The commission again deferred action on Joe Jacobs' application for a license, thus leaving the proposed bout between Tony Galento and Max Baer for the Finnish relief up in the air. Jacobs is manager of Galento.

The boxing solons indicated they refused to act on the application because the district attorney's office had not turned in a report on the charges that the Max Schmeling-Harry Thomas 1937 fight was fixed. A letter from the district attorney's office said it had come to no definite decision.

Four lightweights, Tippy Larkin of Garfield, Johnny Bellus of New Haven, Dave Castilloux of Toronto and Davey Day of Chicago, the latter represented by Barney Ross, were advised to fight among themselves to develop the outstanding challenger for Lou Ambers' title.

Tony Willman to Try Midget Racing Again

Tony Willman of Milwaukee will reenter the midget auto race competition Sunday night in the 124th Field Artillery armory in an effort to increase his quota of championship points. Willman is behind Duke Nalon of Chicago and Harry MacQuinn of Indianapolis. Tony hopes to have his new car ready by Sunday night.

Pressure Led Conzelman to Quit, He Says

St. Louis, Mo., Jan. 17 (AP).—Jimmy Conzelman refused to kiss and make up today as he disclosed for the first time that he was fired as head football coach at Washington university.

Conzelman, who produced two Missouri Valley conference championship elevens in eight years, tried to bow out gracefully by resigning last week. But there was such a howl by loyal followers that he was asked to reconsider.

He appeared unexpectedly today at an alumni luncheon, read his carefully worded final answer and ducked out before the surprised audience—mostly Conzelman boosters—had a chance to question him.

Tells of Pressure.

"My resignation was announced last Saturday after it had been requested," Conzelman said.

He referred to the efforts of those who had sought to oust him, then added:

"I feel that situations of this kind create factional differences not easily adjusted. So, in an effort to bring together these factions and to organize a united alumni spirit, I feel it is better for me not to withdraw my resignation."

Immediately George R. Throop, chancellor of the university, announced Conzelman had accepted a place on the athletic council and membership on a committee to present recommendations on the successor coach.

Revive Drive for Sutherland.

These developments again threw open the gate for the downtown group seeking to have Conzelman replaced by Dr. John [Jock] Sutherland, former coach at the University of Pittsburgh. This crowd wants a team of national reputation and believes Sutherland is the man to give it to them. They have been carrying on negotiations with Sutherland and he was scheduled to come here yesterday for a conference with members of the university athletic board, but the meeting was canceled until the storm caused by Conzelman's action blows over.

Conzelman's attitude toward hiring Sutherland could not be learned. They are friends.

MILLIKIN STRIKE FIZZLES

Decatur, Ill., Jan. 17 [Special].—Signs calling for a general student strike over the athletic situation appeared on trees and posts on the James Millikin university campus this morning, but the strike did not materialize.

The action apparently was directed at an attempt to get a change in coaches at the university, whose athletic fortunes have been at a low ebb for three years after several years of powerful teams.

Bushnell Denies Dictator Charge Hurled by Yale

New York, Jan. 17 (AP).—Executive Director Asa S. Bushnell today said the central office for eastern intercollegiate athletics fills the rôle of "servant of the leagues and their member college," rather than of "dictator," in replying to criticism voiced by Dr. Clarence W. Mendell, new director of athletics at Yale.

Dr. Mendell complained yesterday that Yale and other eastern colleges now have no say in scheduling opponents, but "are told by the central office in New York whom we will play and when."

"It happens," said Bushnell, "that Prof. Mendell is today attending his first meetings of our organization, and so his contacts with our operation are just beginning. When he has had opportunity to observe the central office's rôle, not as dictator but as servant of the leagues and their member colleges, I trust that he will again make appraisal; I will be surprised if he then has the same criticisms to offer."

PAN-AMERICAN SWIMMING MEET WILL OPEN TODAY

BUENOS AIRES, Argentina, Jan. 17 (AP).—Swimming stars of six countries will open the second annual Pan-American meet tomorrow.

Competition, bringing together the stars of the United States, Brazil, Chile, Peru, Canal Zone, and Argentina, will continue Sunday and Tuesday, with a special program scheduled for Jan. 31. Exhibition meets also are scheduled at La Plata Jan. 21, Mar del Plata Jan. 25, and Parana Jan. 27.

United States entrants are Helene Rains, New York; Helen Perry, Cleveland; Helen Crienkovich, San Francisco; Waldemar Tomski, Tom Haynie, Taylor Drysdale, and Jack Cullimore, all of Detroit, and Al Green, Chicago.

Six Olympic Skaters Enter Elgin Meet

Six members of the United States' 1940 Olympic speed skating team, chosen last winter, will compete for Tri-State championships Sunday afternoon in Elgin.

Four are Chicagoans—Leo Freisinger, Al Kucera, Ed Schroeder and Bob Heckenbach. The other two are George Shimek of Cedar Rapids, Ia., who won THE TRIBUNE senior Silver Skates title last Sunday, and Delbert Lamb of Milwaukee.

This sextet will furnish the competition for Vic Ronchetti, defending champion. Ronchetti, defending the title last winter, scored a grand slam, winning the 440, half, mile, and 2 miles.

Elaine Bogda, defending women's champion, will find her title menaced by equally dangerous opposition. She will face America's fastest girl skater, Maddy Horn of Beaver Dam, Wis. Miss Horn has lowered most of the national records and last Sunday broke her own half mile mark by covering the distance in 1:25.9 in Escanaba, Mich. Shirley Jameson and Genevieve Sweirkos of the C. Y. O., who won THE TRIBUNE's senior girls' Silver Skates last Sunday, also will oppose Miss Bogda.

VIRGINIA LOSES FIRST.

Philadelphia, Pa., Jan. 17 (AP).—St. Joseph's closed with a rush tonight to hand the University of Virginia its first basketball defeat of the season, 43 to 39.

LITTLE, KRUEGER, STAHL TIE FOR $5,000 GOLF LEAD

Each Posts 70 in First Round at San Francisco.

San Francisco, Cal., Jan. 17 (AP).—Par proved tough today in the opening round of the 36 hole qualifying trials of the $5,000 San Francisco match play open golf tournament. Of the 175 shotmakers assembled, only 10 were able to tour the par 72 Lake Merced course under standard figures.

Tied for first place were three professionals, Lawson Little of Bretton Woods, N. H.; Marvin Stahl, Lansing, Mich., and Alvin Krueger, Beloit, Wis., all with 70s.

Krueger Falters on Second Nine.

Little, winner of the Los Angeles open two weeks ago, rapped out a pair of 35s, against the par 36-36 of the layout. Stahl, Michigan open champion, put together a 36 and 34. Krueger started with a three under par 33 for the first nine, but slipped on the second nine for a 37.

Seven were grouped at 71, including Dick Metz, Oak Park, Ill., who won the San Francisco open last year, and Jimmy Demaret, Houston, Tex., who walked off with top money in the Oakland open last week.

35 Fail to Finish.

Clayton Heafner, tree shot expert from Linville, N. C., tied with eight others in the par 72 class. Just as he did in the Los Angeles and Oakland opens, Heafner provided the tournament highlight by losing his ball on the sixth fairway. Instead of finding it in a tree, as he did in Oakland, he discovered it in the pocket of a loiterer. The ball was dropped without penalty.

Darkness prevented 35 players from finishing. They'll complete the opening round before the start of the second half of the qualifying tomorrow. Low 32 scores after tomorrow's play will compete in match play rounds, beginning Friday.

The leaders:

Marvin Stahl, Lansing, Mich.	36	34—70
Lawson Little, Brettonwoods, N.H.	35	35—70
Al Krueger, Beloit, Wis.	33	37—70
George Beer, San Francisco	35	36—71
Sam Byrd, Philadelphia	37	34—71
Charles Sheppard, Oakland	36	35—71
Vito Machado, Antioch, Cal.	34	37—71
Craig Wood, Mamaroneck, N. Y.	34	37—71
Dick Metz, Oak Park, Ill.	34	37—71
Jim Demaret, Houston, Tex.	36	35—71
Levi Lynch, Dallas	36	36—72
Mark Fry, Oakland, Cal.	38	34—72
Ben Coltrin, San Francisco	36	36—72
Ed Oliver, Hornell, N. Y.	37	35—72
Clayton Haefner, Linville, N. C.	36	36 72
Jimmy Thomson, Chicopee, Mass.	36	36—72
Joe Brown, Des Moines	38	34—72
John Diffaure, Los Angeles	35	37—72
Herman Keiser, Springfield, Mo.	37	35—72

MOON MULLINS—SWING TIME

DON'T GO GETTIN' UNCLE WILLIE WRONG! I WAS TH' MR. MULLINS THAT MUG WAS LOOKIN' FOR, NOT HIM- NOW TELL ME WHAT HAPPENED.
1-18
WELL, SAY YOU'RE ME AND I'M THAT GUY- HE BUSTS IN LIKE THIS AND SAYS, "WHERE'S GEE-GEE, FATTY?" SHOVIN' ME LIKE THAT—
SO I SAYS, "WHY, YOU SO-AND-SO WHO DO YOU THINK YOU'RE CALLIN' FATTY?" SMACKIN' HIM LIKE THAT—
POW!
Reg. U. S. Pat. Off.
Copyright, 1940, by News Syndicate Co., Inc.
AND THEN I—
NEVER MIND, MAMIE, NEVER MIND- I GET A ROUGH IDEA.

DICK TRACY—Gift Box

WELL, THAT'S ALL THERE IS IN THE LOCKER—SIX DIAPERS AND A RATTLE.
NOT EVEN A NOTE.
OH, RED-CAP.
YES, MA'M?
THE MAN IN THE YELLOW OVERCOAT—GIVE HIM THIS PACKAGE.
BUT WHAT'S IN IT—AND WHO TOLD YOU TO GIVE IT TO ME?
THE LADY IN THE BLACK VEIL STANDING RIGHT OVER—HMM!! SHE'S GONE NOW.

HOW TO SEE A MOVIE EVERY WEEK FREE!

Here's all you do! When you smoke those mild, smooth, satisfying Twenty Grand cigarettes you save three to five cents a package. That means you save twenty to thirty-five cents a week . . . enough to pay for a movie *free!* They're union made, too. And the mellow, full-flavored tobaccos blended in Twenty Grand are equal in smoking quality to those in cigarettes costing as much as fifty per cent more. That guarantee is printed right on the package. So, demand the brand called Twenty Grand. Get a package at your tobacco counter today.

© 1940—Axton-Fisher Tobacco Company

ENJOY TWENTY GRAND

THE THOROUGHBRED OF CIGARETTES

for Twenty Grand Smokes

World-Famous Gillette BLUE BLADES FREE

With Giant-Size Economy Tube Gillette Brushless Shaving Cream

King Gillette
Gillette
brushless
SHAVING CREAM
Gillette BLUE BLADES
GILLETTE Brushless softens whiskers double quick and Gillette Blue Blades whisk them away in no time! You get real shaving speed. Ask your dealer for this special offer.
Two Blades Free With Every Tube—A 60c VALUE FOR ONLY
33c

FIRST (1ST) IN QUALITY

Choice American Bottled in Bond Whiskey

BOTTLED IN BOND

OLD SCHENLEY

Straight Bourbon Whiskey

100 PROOF—SCHENLEY DISTILLERS CORPORATION, NEW YORK CITY

UNITED CORP. HAS SLIGHT DECLINE IN 1939 INCOME

Earnings Equal to 7 Cents on Common Stock.

New York, Jan. 17 (AP).—United Corporation, investing company created under J. P. Morgan & Co. sponsorship in 1929 to centralize holdings in eastern utility systems, today reported net income for 1939 of $8,482,675, against $8,501,992 in 1938. The earnings were equal to 7 cents a common share in each year.

United Corporation holds a 26.1 per cent voting interest in United Gas Improvement company, 13.9 per cent in Public Service Company of New Jersey, 23.4 per cent in Niagara Hudson Power corporation, and 19.6 per cent in Columbia Gas & Electric corporation.

Shares of these companies represent more than 90 per cent of the book value of United's investment portfolio.

Indicated market value of securities held at the year-end was $174,332,179, contrasted with $153,457,482 at the close of 1938.

Investments Being Diversified.

Ruled a holding company under the public utility act of 1935, the company has laid plans to exempt itself from the act bu reducing holdings of securities of statutory subsidiaries to under 10 per cent, meanwhile diversifying its portfolio by purchases of other than utility securities.

During 1939 the corporation sold for cash in the open market 13,500 common shares of Columbia Gas & Electric for $107,558, and 17,900 shares of Niagara Hudson Power common for $125,694.

The corporation was authorized by the Securities and Exchange commission to invest not more than $8,000,000 of its current funds in securities of nonutility companies, George H. Howard, president, told stockholders. The authority was extended to Jan. 13, and the corporation invested $4,678,651, he said.

Trust's Assets Increase.

American European Securities company, an investment trust of the general management type, yesterday reported net assets as of Dec. 31 equaled $9.57 a common share, against $7.62 a share at the end of 1938.

Net asset value per share of investment companies reporting yesterday were:

	Dec. 31, 1939.	Dec. 31, 1938.
American Europ Sec	$ 9.57	$ 7.62
Gen Pub Svc	*95.05	*107.73

*Per preferred share.

Investors' Guide

If you wish information about investments or insurance write to The Tribune Investors' Guide. Inclose stamped, self-addressed envelope for reply. Answers of public interest are published, but inquirers' names are never revealed. Please do not ask for information on more than one company in each letter. Answers to inquiries are based on information which The Tribune believes reliable, fair, and unprejudiced, but The Tribune assumes no responsibility therefor.

Thursday, Jan. 18, 1940.

[Copyright: 1940: By The Chicago Tribune.]

MIDDLE WEST.

I have some common stock of the Middle West Utilities company. Are the shares any good? What is the present condition of the company?—T. H.

Answer: The Middle West Utilities company went into receivership in 1932 at the time of the breakup of the Insull utility empire. It was succeeded in 1935 by the Middle West corporation, a holding company, as a result of reorganization under the national bankruptcy law.

Owners of the common stock in the old company were entitled to exchange each 100 shares for one share of capital stock and one stock purchase warrant of the new company. The exchange offer expired more than a year ago and the old stock is now deemed worthless.

Operating subsidiaries of the new company serve about 2,300 communities in the north central, middle west and southwestern states and in the province of Ontario, Canada. Electricity sales account for about four-fifths of gross revenues. The companies also furnish gas, water and ice.

The main subsidiary groups are headed by the following intermediate holding companies: Central and South West Utilities company, North West Utilities company, American Public Service company, Kentucky Utilities company, United Public Service corporation, and Middle West Utilities company of Canada, Ltd.

The parent company has outstanding 3,308,35 shares of $5 par capital stock. This issue is in effect junior to $200,639,370 of subsidiary funded debt and $100,999,627 of subsidiary preferred stocks. No dividend has been paid on the parent company's capital stock.

Middle West is hampered by the heavy accumulation of dividend arrears on the subsidiary preferred stocks. The arrears amounted to about 18½ million dollars at the end of 1938. The company's income is derived mainly from dividends on its stock holdings. With the preferred dividend arrears blocking payments, a large part of the common stock owned by Middle West does not produce income.

Cash payments or recapitalization would reduce or wipe out the arrears and pave the way for increased income for the parent company.

Consolidated operating revenues, net income, earnings per share of capital stock after excluding two partly controled companies were as follows:

	Operating revenues.	Net income.	Earned per share.
1938	$55,280,000	$1,633,000	$ .49
1937	59,780,000	1,896,000	.57
1936	61,095,000	2,678,000	.81

Net income in the first 9 months of 1939 climbed to $3,014,879, equal to 91 cents a share, from $1,897,271 or 56 cents a share in the corresponding 1938 period.

NEW YORK BOND TRANSACTIONS

BOND AVERAGES

[Compiled by the Associated Press.]

	20 rails.	10 indus.	10 utils.	10 fgn.
Net change.	+0.1	+0.1	+0.2	.....
Wednesday	57.8	102.2	96.3	50.1
Prev. day	57.7	102.1	96.1	50.1
Month ago	57.6	101.4	95.5	49.2
Year ago	60.8	98.9	93.3	62.6
1939-'40 high	64.9	102.6	97.5	64.0
1939-'40 low	53.4	95.8	90.4	41.7
1938 high	70.5	100.3	95.1	67.0
1938 low	46.2	93.0	85.8	59.0
1932 low	45.8	40.0	64.6	42.2
1928 high	101.1	98.9	102.9	100.5

10 Low Yield Bonds.

Wednesday	111.8	Prev. day	111.8
Month ago	111.1	Year ago	111.3
1939-'40 high	112.6	1939-'40 low	103.6
1938 high	110.7	1938 low	106.7
1928 high	104.4	1932 low	86.8

DOMESTIC.

Wednesday, January 17, 1940.

Sales today, par value.....$5,961,850 Total sales 1940 to date.....$80,413,000
Year ago.....5,845,000 Total sales 1939 to date.....92,322,350

UNITED STATES GOVERNMENT LOANS.

Sales in thous.	Issue—	High.	Low.	Close.	Net chge.	Closing— Bid.	Asked.	Close yr. Yield.	ago.
11	Treasury 3¾s, '43-'40 June	102.8	102.8	102.8	—.10	102.7	102.10	.....	.....
5	Treasury 3¾s, 1947-'43	109.21	109.21	109.21	—.1	109.21	109.24	.48	110.9
4	Treasury 3¾s, 1945-'43	109.30	109.30	109.30	—.1	109.30	110.1	.53	110.6
2	Treasury 3¼s, 1946-'44	110.13	110.11	110.11	+.1	110.10	110.13	.75	110.10
1	Treasury 4s, 1954-'44	114.22	114.22	114.22	+.2	114.21	114.23	.92	114.25
38	Treasury 3¾s, 1956-'46	114.23	114.23	114.23	—.4	114.18	114.21	1.26	113.24
2	Treasury 4¼s, 1952-'47	120.13	120.12	120.13	—.2	120.12	120.16	1.44	119.13
20	Treasury 2½s, 1950-'48	102.30	102.30	102.30	+.7	102.27	102.30	1.65	.....
10	Treasury 2½s, 1952-'50	105.16	105.12	105.13	...	105.9	105.12	1.94	.....
3	Treasury 2¾s, 1954-'51	107.9	107.9	107.9	+ .2	107.6	107.9	2.03	104.20
27	Treasury 2¼s, 1953-'51	102.28	102.24	102.26	+.5	102.23	102.26	1.98	.....
7	Treasury 2¼s, 1960-'55	107.18	107.11	107.15	+.4	107.10	107.13	2.29	104.28
2	Treasury 2¾s, 1959-'56	106.12	106.12	106.12	+.2	106.10	106.12	2.29	103.26
6	Treasury 2¾s, 1963-'58	106.3	105.31	106.3	+.6	105.31	106.3	2.34	103.9
53	Treasury 2½s, 1965-'60	106.4	105.29	106.1	+ .4	106	106.2	2.38	103.4
1	Fed Farm Mtg 3¼s '64-'44	108.13	108.13	108.13	...	108.12	108.16	1.15	107.19
2	Home Own Ln 3s, 1952-'44	107.29	107.29	107.29	—.1	107.30	108.1	1.07	107.9

UNITED STATES' TREASURY NOTES.

[Quoted by C. F. Childs & Co.]

[Fractional parts of quotations are in 32ds of 1 point.]

Series and maturity—	Bid.	Asked.	Yield.	Series and maturity—	Bid.	Asked.	Yield.
A 1⅛s, Mar. 15, '40	100.6	.....	.....	B 2s, Sept. 15, '42	105.4	105.6	.04
B 1⅛s, June 15, '40	101.24	101.26	*1.13-64	C 1¼s, Dec. 15, '42	104.20	104.22	.13
C 1½s, Dec. 15, '40	102.6	102.8	*27-64	A 1¼s, June 15, '43	102.23	102.25	.31
A 1½s, Mar. 15, '41	102.13	102.15	*47-64	D 1½s, Dec. 15, '43	102.24	102.26	.40
B 1⅜s, June 15, '41	102.13	102.15	*17-32	B 1s, Mar. 15, '44	101.24	101.26	.56
C 1⅜s, Dec. 15, '41	102.26	102.28	*16-32	A ⅞s, June 15, '44	100.23	100.25	.57
A 1¼s, Mar. 15, '42	103.24	103.26	*3-64	C 1s, Sept. 15, '44	101.31	102.2	.56

*Premium in excess of zero yield to maturity or first callable date.

UNITED STATES TREASURY STATEMENT.

[Chicago Tribune Press Service.]

WASHINGTON, D. C., Jan. 17.—The following is a statement of the condition of the United States treasury on Jan. 15, 1940:

Income to date this year	$ 2,896,940,900	Public works agencies	$ 1,170,490,900
Income to date last year	3,087,670,800	Veterans' administration	316,530,700
Decrease	190,729,900	Deficit this year	2,249,008,000
Departmental, including relief	439,433,200	Deficit last year	1,833,308,400
Agriculture	767,529,600	Increase	415,699,600
Navy	429,385,500	Public debt this year	$42,100,603,000
Army	467,741,700	Public debt last year	39,545,977,900
Interest on public debt	483,897,600	Increase	$ 2,554,625,100
Loan agencies	8,185,500		
Security agencies	429,754,100		

Sales, thous.		High.	Low.	Close.	Net chge.
2	Liggett&M 5s '51	129½	129½	129½—	⅛
10	Loews 3½s '46	102⅜	102	102⅛+	⅛
1	Lorillard 7s '44	126½	126½	126½	.....
10	do 5s '51	126½	126½	126½	.....
3	Louisia&A 5s '69	84	84	84	.....
1	L&N un 4s'40	101.21	101.21	101.21	.....
	[Decimal denotes 32ds.]				
2	do 3½s 2003	82	82	82	— ⅛
1	do 3s '80 St L	84	80⅞	81	— 1
1	Maine C 4½s '60	54⅝	54⅝	54⅝	.....
5	ManatiSug 4s'57	40	40	40	.....
4	†M dep 7s '90 ct	80	80	80	.....
2	MarionStSh 6s'47	65	65	65	.....
3	MeadCrp 6s '45	A.105¾	105	105¾	.....
2	MichCen 4½s '79	62	62	62	— 4½
14	MichCG 4s '63	101¾	101¼	101½	— ⅛
3	†M&N cm4½s'39	29½	29½	29½	— 2¼
5	†MS&NW 4s '47	14	14	14	+ ⅛
4	†MSP&SSM 6s'46	1⅞	1⅞	1⅞	.....
4	†do 5½s '49	1¼	1¼	1¼	— ⅛
4	†do con 4s '38	5⅛	5⅛	5⅛	— ⅛
3	M K Tex 5s'65	A.17¾	17¾	17¾	— ⅛
10	†do adj 5s '07	7	7	7	.....
2	do 1st 4s '90	28	27⅝	27⅞	+ ⅛
1	do 4s '62B	13½	13½	13½	.....
104	†Mo P cv 5½s'49	1⅞	1½	1½	— ⅛
3	do 5s '65A	14	14	14	+ ⅛
92	do ref 5½s '77	13⅜	13⅜	13⅜	.....
41	†do 5s '78G	14⅛	14⅛	14⅜+	1⅛
14	†do 5s '80H	14¼	14	14¼+	⅛
66	†do 5s '81I	14⅜	14	14⅜+	1
31	†do gen 4s '75	3⅜	3⅛	3⅜+	⅛
5	†M&O 5s '65	32¼	32	32	.....
1	M WPPS 4½s'60	109½	109½	109½	.....
4	do 6s '65	110½	110½	110½	.....
26	Mont P 3¾s '66	100½	100	100½+	⅛
1	Mont T 5s '41	86	86	86	+ ⅛
1	Mor&Essex 5s '55	41	41	41	.....
3	do 3½s '2000	43½	43½	43½—	⅜
4	Nash C&StL4s'78	67	67	67	.....
9	Nassau E 4s '51	48	47⅝	48	+ ⅛
2	do 5s '51ct	47	47	47	.....
5	Nat D3⅜s'51ww	106⅜	106⅜	106⅜+	⅛
2	NatDistil 3½s'40	104	104	104	.....
14	Natl Stl 3s '65	102½	102⅜	102⅜	— ⅛
11	N ET&T4½s'61B	125	124⅝	125	— ⅛
2	NJ P&L 4½s'60	107¾	107⅞	107⅞	— ⅛
3	NO GI N 5s '83	70	69⅝	70	+ ⅜
7	NO P Sv 5s'52A	103½	103¾	103¾	.....
2	N OrlTerm 4s'53	68	68	68	+ 1
1	†NO T&M5½s'54	36¼	36¼	36¼—	⅛
1	†do 5s '54B	35	35	35	+ ⅛
38	NYC rf 5s 2013	58⅝	58	58⅜+	⅛
42	do 4½s 2013A	52⅜	52	52½+	⅛
5	do cm 4s '98	59½	59½	59½—	1⅛
8	do 3¾s '46	76	75⅝	75⅝+	⅜
16	do cv 3¼s '52	58⅝	58⅝	58⅝+	⅜
1	NYC&HR 4s '42	86	86	86	.....
5	do 3½s '97	79	78⅝	78⅝+	⅜
8	NYC L 3½s'98	56¼	56	56	— 1
2	NYC&StL 6s '41	82	82	83	+ 1½
4	do 5½s '74A	62	61½	62	+ ⅛
8	do 4½s '78	54½	54	54⅜+	⅜
2	do 4s '80	79	79	79	— 1
27	NYCRR5½s'53	104⅜	104⅜	104⅜+	⅛
27	†NYNH&Hcv6s'48	19	19	19	.....
19	†do 4½s '67	19	18⅜	18⅜+	⅛
10	†do 4s '55	16⅛	16	16	— ⅛
1	†do 4s '56	16	16	16	— ⅛
10	†do 3½s '56	15	15	15	— ⅛
3	†NYOW rfg 4s'92	5⅝	5⅛	5⅜+	⅛
9	NYStm 3¾s '63	104¼	104¼	104¼—	⅛
3	NYTel 3¼s '67	110	110	110	.....
2	NiagFP 3¼s '66	111	111	111	+ ⅛
3	NAmCo 4s '59	107⅛	107⅛	107⅛	— ⅛
2	do 3½s '49	105¾	105¾	105¾—	⅛

Sales, thous.		High.	Low.	Close.	Net chge.
4	N&W 4s '06	124	124	124	.....
23	NPac 6s 2047	54⅜	54⅛	54¼—	⅛
3	do 5s 2047 C	47⅞	47⅞	47⅞+	⅜
6	do 5s 2047 D	47⅛	47⅛	47⅛	.....
7	do 4½s 2047	44⅛	44	44	— ⅛
50	do 4s '97	66	65	65	— ⅛
12	do 3s 2047	41	40¼	40¼	.....
2	Ohio Cd 5½s	106⅜	106⅜	106⅜	.....
5	OreRR&N 4s '46	110½	110½	110½+	⅛
8	do 4s '61	105½	105	105¼+	⅛
11	PacG&E 3¾s'61	111½	111	111½	.....
10	do 4s '64	112⅜	112⅜	112⅜	.....
2	PalmBeach 5s'49	124½	123	124½+	1½
16	PennCo 4s '63	103⅜	103¼	103¼+	⅛
	J.PennO&D 4½s '77	97⅞	97⅞	97⅞—	⅜
21	PennP&L 4½s'74	108	107½	107½	.....
4	do 3½s '69	108⅝	108⅛	108⅝+	⅜
6	PennRR gen5s'68	107⅞	107⅞	107⅞+	⅛
3	do con 4½s '60	117¾	117¼	117¾—	⅜
17	do gen 4½s '65	102¼	101⅞	101⅞+	⅛
31	do deb 4½s '70	86⅝	86	86	.....
2	do gen 4½s '81	97¼	97⅛	97⅛	.....
	J.do gen 4½s '84 E	96⅝	96⅝	96⅝	.....
1	do 4s '43	109	109	109	.....
6	do 4s '48 st	113¾	113¾	113¾+	⅛
1	do 3¾s '70	88⅜	88⅝	88⅜—	⅛
11	do 3s '52	85¼	85	85¼+	⅛
5	OreRR&N 4s '46	110½	110½	110½+	⅛
1	do 4s '61	105½	105	105¼+	⅛
10	do 4s '64	112⅝	112⅝	112⅝	.....
16	PennCo 4s '63	103⅜	103¼	103¼+	⅛
	J.PennO&D 4½s '77	97⅞	97⅞	97⅞—	⅜
21	PennP&L 4½s'74	108	107½	107½	.....
4	do 3½s '69	108⅝	108⅛	108⅝+	⅜
6	PennRR gen5s'68	107⅞	107⅞	107⅞+	⅛
3	do con 4½s '60	117¾	117¼	117¾—	⅜
17	do gen 4½s '65	102¼	101⅜	101⅜+	⅛
31	do deb 4½s '70	86⅝	86	86	.....
2	do gen 4½s '81	97¼	97⅛	97⅛	.....
	J.do gen 4½s '84 E	96⅝	96⅝	96⅝	.....
1	do 4s '43	109	109	109	.....
6	do 4s '48 st	113¾	113¾	113¾+	⅛
1	do 3¾s '70	88⅜	88⅝	88⅜—	⅛
11	do 3s '52	85¼	85	85¼+	⅛
7	PeoGCChi 5s'47	115¾	115¾	116	— ⅛
6	Peoria&E1st 4s'40	66	65¼	65¾—	⅛
1	do inc 4s '90	8	8	8	+ 1
30	PhelpsDd 3½s'52	111	110¼	110¾	.....
1	PhilBkW 4s '43	109¾	109¾	109¾—	⅛
6	do 4½s '77C	107⅜	107⅜	107⅜	.....
3	do 4½s '81D	107	107	107	.....
2	Phila Co 5s '67	105⅝	105⅝	105⅝	.....
4	Phil Elec 3½s'67	111¼	111¼	111¼+	⅜
4	PhRdCl cv 6s'49	3⅝	3⅝	3⅝	.....
2	†do 5s '55	1¼	1¼	1¼	— ⅛
15	†PhillppRy 4s'37	6⅝	6¼	6⅝	.....
20	PhillipsPet 3s'48	111¼	111	111	+ ⅛
6	PCC&StL 4½s '77	99	99	99	+ ⅛
1	PitCokeIr 4½s'52	98⅝	98⅝	98⅝+	⅛
17	PortGen 4½s'60	80⅝	80⅝	80⅝	.....
97	†PostlT&C 5s'53	18⅛	17⅝	18	+ ⅛
5	PubSvEG 3¼s'68	111¼	111¼	111¼+	⅛
1	Purity Bak 5s'48	103	103	103	+ ⅛
8	RemRd 4½s'56ww	99½	99½	99½—	⅛
6	RepubSteel 5½s	104.108	104.108	107⅜	108 + ⅜
14	do 4½s '61	94⅛	94	94	— ⅜
4	do 4½s '56	95	95	95	.....
3	RevCop&B 4½s'56	99¾	99¾	99⅝—	⅛
1	RochG&E 3¾s'69	107¼	107¼	107¼+	⅜
13	†RutlandR 4½s'41	7⅞	7⅞	7⅞	.....
2	†Rutldist 4½s'41	8¼	8¼	8¼	.....
1	SaguenPw 4½s'66	98	98	98	+ 1
5	†StLIMS4sRG'33	61	60	60	.....
5	†StLSW 5s'50	11¼	11¼	11¾+	⅛
36	†do 5s B '50 ct	11	11	11	.....
10	†do 4½s '78	10⅝	10½	10⅝+	⅜
1	†do 4½s '78 ct st	10	10	10	.....
23	†do 4s '50A	12	10½	11	+ ⅛
10	†do inc 5½s'50	12	11	11	.....
11	†StL SW 5s '52	16⅛	16⅛	16⅛	.....
1	†do 1st 4s '89	59	59	59	.....
4	StPaulUDep 5s'72	114	114	114	— ½
1	SA&A Pass 4s'43	55¼	55¼	55¼+	¼
1	Schu 6½s'46A st	18⅜	18⅜	18⅜	.....
14	†ScabAL cn 6s'45	8¼	8¼	8¼	.....
14	†do 4s '50 st	14¼	14	14¼+	⅛
7	†do rfg 4s '59	5⅝	5⅝	5⅝	.....
5	†do rfg 4s '59	4⅝	4⅝	4⅝+	⅛
48	Shell Un 2¼s'54	95¼	95	95	— ⅛
8	Silesian-Am 7s'41	28	27½	27½—	⅛
3	Simmons cv4s'52	100	99⅝	99⅝—	⅛
4	Skelly Oil 4s'51	103⅜	103⅜	103⅜+	⅛
10	SoBellT&T 3¼s'62	108¼	108¼	108¼	.....
11	do 3s '70	104¼	104¼	104¼	.....

Sales, thous.		High.	Low.	Close.	Net chge.
1	Socony-V 3s'64	105⅝	105⅝	105¼+	⅛
4	SCalGas 4½s '61	108	108	108	.....
1	do 4s '65	110	110	110	.....
59	SouKraft 4½s'46	99¼	98⅝	99¼+	⅛
19	Sou Pac 4½s'68	47¾	46⅞	47	+ ⅛
8	do 4½s '81	46⅝	46½	46⅝	.....
57	do 4½s '69	46⅝	46½	46⅝+	⅜
12	do rfg 4s '55	62	61½	61¾—	1
6	do clt 4s '49	45⅝	45½	45⅝+	⅜
14	do 3¾s '46	54	54	54	— ⅛
15	do 4½s Ore '77	50¼	49½	50	+ ⅛
7	South Ry 6½s'56	80⅜	80½	80½	.....
3	do gen 6s'56	75⅝	75⅝	75⅝	— ⅛
19	do cn 5s'94	87⅜	87	87½	.....
9	do gen 4s'56	58⅜	58¼	58⅜+	⅛
2	SWBellTel3½s'64	111	111	111	.....
7	StdOilNJ 3s '61	105⅝	105¼	105⅝+	⅛
4	do 2¾s '53	105¼	105¼	105¼+	⅛
3	Studebkr cv6s'45	101¾	101¼	101½+	⅛
22	Swift&Co3¼s'50	106	105¼	105¾	.....
10	TRR&StL 4s'53	108⅜	108⅛	108⅜+	⅛
1	TexArk-FS5½s'50	89¾	89¼	89¾+	⅛
11	Tex Corp 3½s'51	107	106⅝	106⅝—	⅜
48	do 3s '59	105⅝	105½	105⅝	.....
1	Tex&NOrl 5s'43	58	58	58	+ 3
57	Tex&P 1stRs2000	100⅜	100⅜	100⅜—	⅜
1	do 5s '77 B	70	70	70	— ⅛
15	Tex-MPT 5½s'64	96	95½	95½	— 1½
16	†ThirdAv aj5s'60	14⅜	14¼	14⅜+	⅜
3	do 4s '60	11¼	11¼	11¼+	⅛
9	TideWA5 3½s'52	106½	106½	106½—	⅛
1	Tol&OCen 3¾s'60	87	87	87	— 1
2	TStLA&W 4s '50	65⅜	65⅜	65⅜	.....
5	Un El Mo 3¾s'62	108	108	108	— ⅜
5	†UnElecCh 5s'45	8⅜	8⅜	8⅜+	1
5	†UnPac 1s5s2008	114⅛	114⅛	114½	.....
12	do 1st 4s '47	113⅛	113½	113⅝—	⅜
2	do rfg 4s 2008	107⅜	107⅜	107⅜+	⅛
10	do 3½s '71	97⅞	97¼	97¼—	⅛
23	†do 4s '50A	12	10½	11	+ ⅛
10	†do cm 4½s'39	12	11	11	.....
11	†Unit Drug 5s'53	79	78½	78½—	⅜
29	USSteel 3¼s '48	106½	106⅛	106⅜—	⅜
6	UnSkyds 4¼s'51	92½	92⅜	92½+	⅛
1	UtahL&Tr 5s'44	103¼	102¾	102¾	.....
9	UtahP&L 5s '44	103	103	103	.....
14	†UtilPL 5½s '47	89⅛	87½	89¼+	1⅜
15	†do 5s '59	90	87¾	90	+ 2½
6	Vanadium 5s'41	103¼	103	103	— ⅛
10	VirginRy 3¾s'66	107⅝	107⅛	107⅛	.....
6	†Wab rfg 5½s'75	8½	8¾	8¾—	⅛
10	†do 1st 5s'39	40	39⅝	40	+ ⅛
1	†do 2d 5s '39	18	18	18	— ⅛
1	†do 5s '76B	7⅞	7⅞	7¾+	⅛
10	†do 4½s '78C	8¼	8¼	8¼+	⅛
5	do 3½s Omaha '41	13	13	13	+ 1¼
1	Walwrth 4s '55	65⅝	65⅝	65⅝+	⅜
4	Warner Br 6s '48	84⅞	84⅞	84⅞	.....
4	†Warren B 6s'41	33⅜	33⅜	33½—	⅛
7	West P P 5s'63A	120	120	120	— ⅜
8	West Sh 4s 2361	49	48	49	+ 1
7	Westch L 3½s'67	108⅜	108⅜	108⅜	.....
7	Westn M 4s '52	84⅜	84⅛	84⅛	.....
2	WN&P gen4s'43	107¾	107¾	107¾—	⅛
11	Western Un 5s '51	70⅝	70⅝	70⅝	.....
5	do 5s '60	68	67⅝	67⅝—	⅛
8	do 4½s '50	65	65	65	+ 1
1	Wh&LE 4s '49	114¼	114¼	114¼+	⅛
7	Whi Sil 4½s'66A	97⅜	97½	97½—	⅛
11	Wilson&Co 4s'55	104	104	104	.....
4	cv 3¾s '47	98	98	98	.....
2	†Wis Cen 4s '49	17	17	17	.....
19	†do 4s S&D '36	7½	7	7	— 1
1	Wisc E P 3⅛s'68	108¼	108¼	108¼—	⅜
2	Wis P Svc 4s'61	109½	109½	109¼—	⅜
6	Ygst S&T 4s '61	106	106	106	.....
10	do cv 4s '48	107	106⅝	106⅝—	⅜

FOREIGN.

Sales, thous.		High.	Low.	Close.	Net chge.
25	†Abiti P&P5s'53	54½	54½	54½—	2⅜
1	Antwerp 6s '58	69	69	69	+ ⅜
21	Argentine 4s'72Fb	81½	81¼	81½+	⅜
19	do 4s '72 Ap	81½	80⅝	80⅝—	⅜
15	do 4½s '48	95	95	95	.....
6	do 4½s '71	80	80	80	+ ⅜
22	Australia 5s '55	85⅝	85	85¼+	⅛
6	do 5s '57	85½	85	85	+ ⅛
6	do 4½s '56	81	80¾	81	+ ⅛
14	Belgium 7s '55	100⅝	100½	100½—	⅛
3	do 6½s '49	99	98½	98½	.....
2	†do 5s '55	90	90	90	+ 1
1	†Berl C E 6½s'51	15½	15½	15½+	⅛
10	†Brazil 8s '41	18	18	18	+ ⅛
1	†do 6½s '26-'57	14¼	14¼	14¼+	⅛
1	†do 6½s '27-'57	14¼	14¼	14¼+	⅛
5	†Braz CRE 7s'52	14	13⅜	13⅜—	⅜
2	Brisbane 5s '57	77	77	77	.....
1	B A 4½s-4¾s '75	60¼	60	60	.....
20	Canada 5s '52	105½	105¼	105¼—	⅛
20	do 4s '60	100½	100¼	100¼—	⅛
13	do 3½s '61	91	91	91	— 1
14	do 3s '67	87½	87¼	87½—	⅜
8	do 2¾s '44	99½	95½	95½—	⅜
5	†ChileMB6½s'57as	12½	12½

ICC DISCLOSES PLAN FOR 'MOP' ROAD'S REVISION

Capital and Charges Cut Drastically.

Washington, D. C., Jan. 17 (AP).—The Interstate Commerce commission made public today its reorganization plan for the Missouri Pacific railroad system, which went into bankruptcy seven years ago. It included these major items:

Properties of all 26 debtor railroads in the system, along with three non-railroad properties, would be consolidated into a new company. The Missouri-Illinois railroad company would be omitted.

Total capitalization of the new company would be $560,900,000, a reduction of nearly $111,000,000 from the system's present figure.

Annual charges would be reduced nearly $7,500,000 to $21,695,499.

Preferred and common stock would be declared valueless.

Equipment obligations totaling $13,715,000 would be left undisturbed.

Now Goes to Federal Court.

The plan now must be submitted to the federal district court at St. Louis and if approved there, must be endorsed by two-thirds of those voting in each class of creditors. The ICC fixed Jan. 1, 1940, as the effective date of the plan, even tho a long time may yet elapse before its completion.

Nine commissioners joined in the approval. Commissioner Carroll Miller concurred in the conclusions but disagreed with "certain principles" expressed by the majority. Commissioners Splawn and Patterson did not participate.

"The record is persuasive," the commission said, "that the proposed consolidation will result in benefit to the public, to the creditors of the debtors, and to such of their stockholders as may have an interest in the new company."

Roads Are Non-competitive.

The commission noted that the railroads marked for inclusion in the new company were not parallel or competitive and would not figure in any changes which might later be made under the ICC's vast rail consolidation program.

Capitalization after reorganization under the ICC plan would include: $13,715,000 of equipment obligations; $711,500 of Plaza-Olive building 15-year first mortgage bonds; $31,779,500 of series A first mortgage bonds; $126,921,000 of series B first mortgage bonds; $22,727,000 of series A general mortgage bonds; $97,934,000 of series B general mortgage bonds; $39,189,500 of prior preferred stock; $76,311,500 of second preferred stock and $136,756,400 of common stock.

The reorganization plan calls for total charges of $15,920,449 prior to dividends on stock. Charges for preferred dividends would total $5,775,050. Under the present system total charges prior to dividends are $25,598,514 and dividends on preferred stock are $3,509,505.

Excludes Missouri-Illinois Line.

The ICC said that the record did not warrant inclusion of the Missouri-Illinois railroad and that there was no evidence upon which it could base a plan for its separate reorganization. The commissioin said "It would be inadvisable at this time to include in any proposed consolidation the property of the Texas & Pacific railway company," in which the Missouri Pacific owns 75 per cent of the outstanding voting stock.

The commission declared that "certain economy may reasonably be expected to be effected," and that better service probably would result from continued operation as a system. Consolidation of the various companies will permit a simplified capital structure, the report said.

COPPER OFFICIAL URGES REVISION OF TRUST LAWS

Washington, D. C., Jan. 17 (AP).—Cornelius F. Kelley, president of the Anaconda Copper Mining company, proposed today modification of the antitrust laws to permit industries to coöperate on matters of price and production under the eyes of the government and the consumer.

Offering this suggestion, Kelley told the monopoly investigating committee that some machinery for industry coöperation was needed to stabilize production and employment and eliminate excessive competition. The major purpose of such a system, Kelley said, would not be agreement on prices so much as "regulating the supply to the demand."

Kelley told the committee that American copper producers held prices at a "fictitious and artificial" level for several months after the stock market crash of 1929 because of the urgings of federal officials.

South Shore National to Observe First Birthday

The South Shore National bank on Saturday will celebrate its first anniversary by holding an open house. The South Shore reported deposits totaling $2,172,391 as of Dec. 31. Walter J. Riley, president, said that no public funds were included in this total. In November and December, he said, the bank made a net profit after setting up the necessary reserves.

FACTORY MANAGER OR SUPERINTENDENT

Mechanical engineering essential. Building small machines, setting up heavy machinery, conveying machinery, stills, etc. Cost and factory management. Prefer some one with practical shop experience.

ADDRESS F P 397, Tribune

U.S. Steel May Build Big Mill in Brazil Soon

New York, Jan. 17 [Special].—Plans for the construction of a $35,000,000 fully integrated steel plant in Brazil were reported today to have reached a stage where formal agreements are all that is required to carry the proposal into the construction stage. The United States Steel corporation and the Import-Export bank are the agencies described as participating in the venture.

In November a group of United States Steel engineers returned from a five month visit in Brazil, where they studied the accessibility of raw materials, availability of personnel, and markets. Their recommendations have not been revealed.

So far as the Import-Export bank is concerned, it was said in Washington today that no request for financing the project has yet been made.

Large Commitments Made.

The bank on Dec. 15 had an undisbursed commitment of $1,100,000 for United States Steel and Bethlehem Steel, and one of $7,000,000 for American Locomotive in Brazil, against which no drafts have thus far been made.

The program of the Brazilian and American interests interested in the development is to strengthen the Central Railroad of Brazil between the iron and manganese ore districts, which supply considerable tonnages of ore to American steel companies. They also seek to arrange for adequate imports of coking coal, not available in Brazil, and to create a steel center a few miles inland from Rio de Janeiro that will produce the first important steel tonnage in Latin America.

Ownership of the new mill, it is understood, would be vested in United States Steel, with Brizilian participation.

Ambassador Hopeful on Plan.

Washington, D. C., Jan. 17 (AP).—Brazilian Ambassador Carlos Martins expressed hope tonight that negotiations with the United States Steel corporation might result in development of steel projects in his country. The corporation has been reported considering a $35,000,000 to $150,000,000 steel enterprise in Brazil.

Brazil has been reported to have about three-fifths of the world's iron ore deposits and is supposed to contain large sources of manganese. Until engineering experts made a survey recently, however, the supply of coal was considered doubtful. They were understood at the embassy to have found sufficient coal of good quality to make a steel foundry project feasible.

DEALERS' STOCKS OF USED CARS ARE CLOSE TO RECORD

Used car inventories of Cook county dealers on Jan. 1 stood at the highest level on record, with one exception, reports from 234 dealers to the Chicago Automobile Trade association disclosed yesterday.

Inventories were equal to 50.7 days' supply, which was exceeded only on March 1, 1939, when inventories equaled 52 days' supply. Inventories have been climbing steadily since last July 1, when only 28 days' supply of used cars was on hand.

Sales of used cars by the 234 dealers in December amounted to 6,523 units, and inventories totaled 10,995 units. Automobiles of 1938 vintage crowded showrooms, which reported a 75 days' supply on hand. The breakdown disclosed a 55 days' supply of 1939 models, a 57 days' supply of 1937 models, and a 56 days' supply of 1936 models.

ESTIMATE 11 PCT. FREIGHT GAIN IN ATLANTIC AREA

Philadelphia, Pa., Jan. 17 (AP).—An increase of 11 per cent in shipments for the first quarter of 1940 was forecast today by the Atlantic States Shippers' advisory board. Shipments were placed at 555,848 carloads, compared with 502,863 actual carloads in the first quarter of 1939.

The forecast included increases of 38 per cent in iron and steel shipments, 47 per cent in machinery and boilers, 25 per cent in flour and other mill products, and 10 per cent in coal and coke shipments.

Iron and steel shipments were estimated at 46,107 cars, compared with 33,421 actually loaded in the board's territory in the first three months of 1939.

Volini Elected Chairman of Banco di Napoli Trust

Italo F. Volini yesterday was elected chairman of the board of the Banco di Napoli Trust company. Volini, a director for the last eight years, succeeds Filippo Sgro as chairman. Sgro is president of the bank. Joshua D'Esposito, a director of the Terminal National bank, was elected to membership on the board of Banco di Napoli. All officers and directors of the Uptown State bank were re-elected at the annual meetings of stockholders and directors.

Commission Orders

. . . for listed securities promptly executed in all markets.
Orders and inquiries for unlisted stocks and bonds solicited.

Private wires

HORNBLOWER & WEEKS

Established 1888

39 South La Salle Street
CHICAGO

Members New York; Boston; Chicago, Cleveland, Philadelphia and Detroit Stock Exchanges

New Flotations of Foreign Securities in the United States 1919-1939

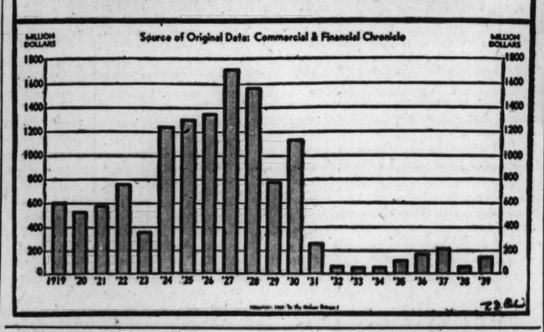

Federal Chiefs Meet on War Plane Problem

Washington, D. C., Jan. 17 [Special].—Progress of army and navy air plane orders to date was reported to have been discussed at a conference today between President Roosevelt, Secretary Morgenthau, and officials of the army, navy, and other departments. Proposals of Britain and France to increase their present orders was also said to have been given consideration.

Any substantial increase in purchases would call for a further expansionof an aircraft industry already working overtime on army, navy, and foreign contracts, and would raise numerous problems of taxation, coördination, and financing.

Welcomed If Orderly.

Officials have indicated strongly, however, that a further expansion of manufacturing facilities, if orderly, would be welcomed as an aid to the national defense. Provided difficulties already evident can be ironed out, some manufacturers have expressed confidence that the vastly increased orders could be completed in 18 months or less without delaying requirements of the expanding army and navy air services.

Supplying the engines was reported to be the "bottleneck" of the problem. They take longer to make than the planes themselves, and material expansion of existing plants promises to involve foreign financing, which in turn would raise tax complexities with the treasury.

Report Empires Trail Germany.

Despite a substantial expansion of their own output, Britain and France are understood by official experts to trail Germany materially in air strength. The Germans have stepped up their production to more than 2,000 planes a month, according to reports accepted as reliable in official circles. This compares with possibly 1,500 monthly for the empires combined.

To overcome the margin the two governments together have ordered some 4,000 military planes in this country in the last 18 months, of which a fourth or more has been completed. Aircraft shipments to England and France were valued at $29,000,000 in December alone, helping to swell the total for all American exports to $358,000,000, the largest export total in nearly 10 years.

Franklin Life Insurance Reports 2½ Million Gain

Charles E. Becker, president of the Franklin Life Insurance company, Springfield, Ill., said yesterday that the company's insurance in force increased approximately 2½ million dollars in 1939. This brought total insurance in force to $177,579,145. Admitted assets increased $2,063,211 to $39,566,707. The company announced the appointment of A. V. Mozingo as manager of agencies in the south.

REPORTS BOTH CASH AND FUTURES PRICES FLUCTUATE IN UNISON

Futures trading does not cause a dislocation of agricultural price trends as compared with price movements in commodities for which futures contracts are unavailable, Deane W. Malott, chancellor of the University of Kansas, told members of the Association of Grain Commission Merchants at their annual meeting last night.

Deane W. Malott.

Malott stated that a two year study of wheat, cotton, and corn compared with beef, rice, wool, and peanuts, showed the same general rate and extent of price change. Prices paid to farmers followed market quotations in extent and duration of movement, he said. Malott found no correlation between price changes and the volume of futures transactions.

There seems little to fear from speculative excesses, he declared, because of the rigid rules of commodity exchanges and the government. Such crazes as the Dutch tulip fiasco of 1630 are not likely to return, he assured.

AIR CONDITIONING SALES INCREASE 5 PCT. FOR YEAR

Installations of air conditioning apparatus in Chicago during 1939 were 5 per cent above those of 1938, the Commonwealth Edison company reported yesterday. Temperature control contracts numbered 332 with a combined capacity of 4,720 horsepower, compared with 315 contracts and 4,902 horsepower reported in 1938.

Restaurants led all classifications with 92 installations during last year. General offices were second with 61 contracts. There were 39 drug store installations.

The company announced sales of room coolers in 1939 numbered 854, a new record, against 368 in 1938.

The highest saturation to date has been reached in the theater field, where 69 per cent have air conditioning. Shoe stores rank second with 16 per cent. Restaurants are third with 13 per cent.

State Employment Office Places More Workers

The Illinois employment service found 1,239 more jobs for workers during December than a year earlier, Martin P. Durkin, state labor director, announced yesterday. He said 13,058 were employed thru the service during the month. Chicago and suburban area offices found jobs for 5,548.

VISION AND SUPERVISION

Few individuals can honestly claim to perceive all that is happening in the world today. Fewer still can claim ability to foresee the effect of each day's events on the future of investment values.

Moody's believes that in the present confused situation a mature organization has advantages denied to any one man working alone. Having adequate time, manpower, experience and group judgment such an organization will inevitably make fewer mistakes and achieve better results than an individual working alone.

If you find the formulation and supervision of a sound investment program to be a difficult problem today, we should like to discuss with you how Moody's Services can be of help and benefit to you.

MOODY'S INVESTORS SERVICE
JOHN MOODY, President
65 BROADWAY NEW YORK CITY
105 WEST ADAMS STREET, CHICAGO

WHEAT PRICES ARE LIFTED BY FOREIGN BUYING

Gain 1½ to 1⅞ Cents; Corn Higher.

CHICAGO GRAIN PRICES

Closing prices on the May delivery of principal grains on the Chicago Board of Trade yesterday:

	Yesterday.	Tuesday.	Yr. ago.
Wheat	$1.01⅛	$ .99¼	$ .69⅝
Corn	.58⅛	.58	.52⅛
Oats	.39¾	.39¾	.29⅛
Rye	.69¼	.68½	.47½
Soy beans	1.12	1.14¼	.83½

Importing countries of Europe and the orient yesterday showed much more interest in supplies of grain for forward shipment, which had some effect on American markets. Wheat prices on the Chicago Board of Trade advanced more than 2 cents at one time and closed at gains of 1½ to 1⅞ cents. Corn finished ¼ cent higher.

Japan was reported to have purchased a large amount of Australian wheat in the last few days, and Russia was said to have taken about 1,000,000 bushels of Canadian wheat for shipment to Vladivostok. Norway, it was understood, was inquiring for about 400,000 bushels of American corn following purchases of a like amount earlier in the week.

Recent Buying Heavy.

Since Jan. 1, it was estimated, importing countries purchased about 125,000,000 bushels of wheat, corn, barley, and other grains from surplus producing countries. Part of the grain, however, will not be shipped for a number of months due to scarcity of ocean freight room and the necessity of arranging for naval convoys to England.

Unconfirmed reports that the department of agriculture was considering resuming the payment of an export subsidy on wheat and flour from the Pacific coast had to do with the late strength in the market. Houses with eastern connections were fairly active buyers. Extremely cold weather over part of the winter wheat belt helped the upturn.

England bought cash lard from Chicago packers yesterday, but the amounts were not disclosed. This is said to be the first time that country has been in the market for liberal supplies in several weeks.

Corn Range Narrow.

Corn prices held within narrow limits with scattered commission house selling checking the advance. South Africa was reported to have prohibited additional export sales of corn until March 31 as the result of drouth. Harvesting in that country normally starts in May, or about a month after the new Argentine crop is available for shipment abroad.

Buenos Aires corn futures were ⅛ cent lower in the early trading yesterday, but rallied later. The May delivery of corn on the Buenos Aires exchange is selling near 40 cents a bushel, or about 18 cents under the same future on the Chicago Board of Trade.

Soy bean futures dropped to their lowest point since early last month, May contracts falling to $1.10¼ and July to $1.07¼ a bushel. At those levels, from which they recovered about 2 cents, soy beans were down 6½ cents from their best prices Monday and about 22 cents under peaks on Dec. 19.

FOUNDATION PLAN PLEADS GUILTY ON FRAUD CHARGE

New York, Jan. 17 [Special]. — A plea of guilty to charges of fraud in the sale of investments by Foundation Plan, Inc., was entered for that corporation in federal court today by Robert Deans, vice president and treasurer. The organization was enjoined from practices similar to those alleged in the indictment, in an order issued Dec. 20 by Judge Vincent L. Leibell.

Three former officials of the company also changed previous pleas, and admitted their guilt today before Judge Leibell. They were Harry C. Williams, former president; Kirk C. Tuttle, secretary, and Benjamin Blumenthal, who was sales manager in Massachusetts.

Joseph L. Delaney, assistant United States attorney, said the soundness of the company has not been questioned. The fraud, however, arose from methods used in selling certificates, Delaney said. Purchasers were not informed of service charges that ate up 80 per cent of the money they paid during the first year, Delaney said. And when they had paid in enough money to cover the charges levied against their first investment, they were "reloaded," it was charged.

Sentence was deferred.

Stock Exchange Takes Peep in Mirror and Gets a Shock

New York, Jan. 17 (AP).—Taking a peep in the mirror of public opinion, the New York Stock exchange discovered some persons believe it's a live stock market.

The mirror was held up to the nation's leading marketplace for stocks and bonds in a survey of the beliefs of 5,000 persons in all walks of life, conducted for the exchange by an outside agency.

Flashes of popular impressions from the survey made public today included:

About 78 per cent of those interviewed knew it was a market for stocks and bonds, but 8.7 thought live stock could be bought and sold there, and 24.2 believed grain was handled, too.

See "All One Big Control."

Forty-two and four-tenths per cent believed the exchange was controled by the same people who controled "practically all big business in America."

Only 25 per cent believed the small buyer received the same treatment as the large buyer.

Some 60 per cent opined anybody buying stocks and bonds was speculating and 52.1 per cent said "speculation" and "gambling" were the "same thing."

Forty-four and six-tenths per cent thought only "insiders" [corporate officials, directors, and others "in the know"] earned money in the stock market over a period of time.

Nearly 40 per cent thought the exchange profited when the public lost in the market.

Only 18.4 per cent were certain the exchange, on its own account, neither bought nor sold.

Some Believe Prices Are Fixed.

Some 23.5 per cent said it was "true" stock prices were fixed by the rulers of the exchange.

The magazine said the "survey helps to indicate the kind and extent of the misconceptions that prevail about the stock exchange and the brokerage business." Nevertheless, a predominantly understanding attitude was reported. Interviewers classified 3,062 as "not at all critical," 1,617 as "somewhat critical," and 360 as "extremely critical."

Feminine views carried weight in the survey for nearly 41 per cent of those queried were described as housekeepers.

The exchange's organ said the extent of popular misinformation about the big market at Broad and Wall streets "can only be regarded as amazing." It concluded there was need for informing the public more accurately on the stock exchange's work.

CHESAPEAKE AND OHIO REPORTS SIX MILLION GAIN IN 1939 INCOME

A gain of more than $6,000,000 was disclosed yesterday in 1939 net income of the Chesapeake and Ohio railroad. The total was $26,211,568, after all charges, compared with $20,192,650 in 1938. After dividends on the preferred stock there was a balance equal to $3.34 a common share, against $2.56 a share in 1938. December net income was $2,319,348, compared with $1,568,009 in December, 1938.

Net operating income, before fixed charges, of the Baltimore and Ohio railroad for 1939 was $25,525,000, compared with $14,852,000 for 1938. Daniel Willard, president, said gross revenues were $161,030,000, an increase of 19.5 per cent over 1938.

Net income, after charges, of railroads reporting yesterday follows:

	1939.	1938.
Year Ended Dec. 31.		
Cheap & Ohio	$26,211,568	$20,192,650
Per share	3.34	2.56
December.		
Cheap & Ohio	2,319,348	1,568,009
11 Months Ended Nov. 30.		
L & N	6,430,764	2,347,582
Per share	5.49	2.00
November.		
L & N	997,967	582,777

England Plans to Redeem 4½ Pct. Conversion Loan

LONDON, Jan. 17 (AP).—Sir John Simon, chancellor of the exchequer, announced in the house of commons today that 4½ per cent conversion loan issued in 1924, about £350,000,000 [nearly $1,400,000,000] of which is outstanding, will be repaid at the earliest opportunity. The conversion loan was due to be paid 1940-44. Simon said holders will be given cash or a new short term conversion loan at 2 per cent.

CHICAGO, OTHER STOCK MARKETS TAKE N. Y. TRADE

Trend Laid to State Transfer Tax.

New York, Jan. 17 (AP).—The New York Stock exchange reported today there was "a definite shift of securities business away from New York" to Chicago, Boston, and other cities.

Blaming the New York state transfer taxes on share transactions in part for Wall street's loss of business, the exchange said it would push efforts in this session of the state legislature for lowering of the transfer taxes to meet the competition.

The exchange criticized the tax at length in its monthly publication, The Exchange, and presented figures purporting to show relative growth of dealings on other exchanges.

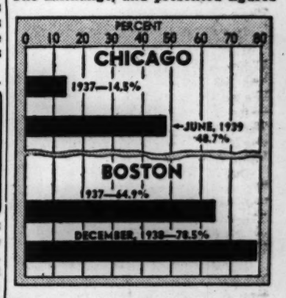

This chart shows how trading in stocks listed on the New York Stock exchange has increased on the Chicago and Boston markets. The percentages are the proportion of transactions in such stocks to the total volume in certain periods.

Particularly affected, it explained, have been transactions in "odd lots"—less than the standard 100 shares.

Odd lot trade, it said, was influenced by "double taxation" in New York state.

The legislature, it was recalled, voted in 1938 to eliminate the double transfer tax on odd lot transactions, but Gov. Lehman failed to sign the bill.

Other Markets Show Gains.

The Exchange said the trend to other cities "portends a permanent decline" for the New York market if the situation is allowed to continue.

It noted 75 per cent of the orders executed for the public on the exchange come from investors outside the state.

Altho the Chicago Stock exchange had only 14.5 per cent of its total trading volume in New York listed stocks in 1937, the publication said, the figure had risen to 48.7 per cent by June, 1939. The Boston Stock exchange increased its trade in New

[Continued on page 27, column 2.]

"Nothing is certain but Death and Taxes"

Benjamin Franklin

★ In leaving property to your family, it is possible to prevent the duplication of taxes. It is equally important to provide means for paying the taxes which are found to be necessary. Our trust officers will be pleased to discuss these questions with you and your attorney.

TRUST DEPARTMENT

Harris Trust and Savings Bank

Organized as N. W. Harris & Co. 1882 • Incorporated 1907

Harris Trust Building, Chicago

Telephone State 8200

Member Federal Deposit Insurance Corporation

Stocks, Bonds

New York Stocks.

New York, Jan. 17 (AP).—A few leaders posted gains in the stock market today as the rest of the list held to a narrow path near yesterday's closing figures. Indicating the lack of interest was the fact transfers totaled only 473,970 shares compared with 536,280 yesterday. It was the smallest volume since Dec. 4.

Most of the buying was of a selective order and characterized by investment, rather than professional, demand.

The course of the war in Europe and the many different interpretations of what was happening in Washington legislative halls were said by brokers to have caused traders to delay in taking a position. The old excuse of "technical stalemate" was heard from time to time, indicating the followers of the chart theory had not made up their minds what the next few days would bring in the course of market moves.

At one time motors seemed to be a little runup when estimates showed the first 10 days of January had boosted dealer sales more than 25 per cent above 1939. The excitement fizzled quickly.

At the finish markups were registered for American Telephone, Boeing, Douglas Aircraft, United Aircraft, American Can, Philip Morris, Phelps Dodge, American Tobacco "B," United States Gypsum, Chrysler, Montgomery Ward, and Consolidated Edison.

Cluett Peabody reached a 1939-'40 high, up more than a point. Many of the rails, such as Santa Fe, Southern Railway, and Chesapeake and Ohio, were sought at fractional advances. Losers included du Pont, Allied Chemical, Johns-Manville, Sears Roebuck, and Great Northern.

New York Bonds.

New York, Jan. 17 (AP).—A smart rally in railroad issues bolstered the bond market in the final hour of trading today. Gains of fractions to more than a point were frequent in the domestic group at the finish. The foreign dollar division failed to join the movement.

Brokers said it was the ICC approval of a reorganization plan for the long bankrupt Missouri Pacific railroad that finally got buyers into the market for rail liens. A half dozen "MOP" loans emerged with gains up to 1¼ points.

Norway 4s and 4½s dropped 3¾ and 4 points, respectively, in the foreign group, and Finland 6s yielded 2%.

United States government loans stayed in the background with gains up to 6-32 of a point, balanced by like declines in some of the longer treasury maturities.

Chicago Stocks.

Advances predominated in trading on the Chicago Stock exchange yesterday. Rath Packing spurted 4¾ to a new high at 25¾ on buying presumably stimulated by announcement of a stock dividend. Northwest Bancorporation advanced ½ to reach a new high at 11¾.

Commonwealth Edison was the volume leader on sales of 2,050 shares. The stock closed unchanged at 31¾. Marshall Field lost ⅛ to close at 13¾, and Middle West corporation dropped an equal fraction to 8¾.

Bank Stocks.

The bid price of Northern Trust stock declined three points yesterday to 562. Continental Illinois rose half a point to 92½. Other issues were steady.

CHICAGO.

[Nominal Quotations.]

	Yesterday— Bid	Ask	Jan. 16— Bid.	Ask.
American Nati....	210	218	210	218
Chicago Title	121	124	121	124
City National....	114	117	114	117
Cont. Illinois	92½	94½	92	94
First National ..	231	235	231	235
Harris Trust	305	312	305	312
Northern Trust ..	562	572	565	574

NEW YORK.

Bankers Trust..	57	59	56¾	58¾
Bk of Manhattan	16⅝	18¼	16⅝	18¼
Central Hanover..	103½	106½	101½	104½
Chase	36	37	34¾	36⅜
Chemical	49½	51¾	49½	51¾
First National ..	1915	1935	1905	1945
Guaranty	290	295	289	294
Irving	12⅝	13½	12¼	13⅛
Manufacturers T.	39	41	38¾	40¾
National City	29¼	30⅜	29	30½
New York Trust	108	111	109½	112½

OTHER BANKS.

Bank of America	35¾	37½	35¼	37¼
First Natl Boston	46	48	45¾	47¾

WHAT STOCKS DID

[Wednesday, Jan. 17, 1940.]

NEW YORK STOCKS.

TRIBUNE AVERAGES.

	25 indust.	25 rails.	50 stcks.
High	191.63	22.84	107.23
Low	190.45	22.64	106.54
Close	191.12	22.71	106.91
Net change	+0.31	+0.8	+0.19

ASSOCIATED PRESS AVERAGES.

	30 in. 20 rails.	15 util.	60 stks.
Net change	—0.1	+0.1	....
Wednesday	70.6	18.8	39.4	49.7
Previous day	70.7	18.8	39.3	49.7
Month ago	72.5	19.8	39.2	50.8
Year ago	74.1	22.0	37.0	51.6
1939-'40 high	77.0	23.8	40.6	53.9
1939-'40 low	58.8	15.7	33.7	41.6
1938 high	79.5	23.5	37.8	54.7
1938 low	49.2	12.1	24.9	33.7
1937 low	17.5	8.7	23.9	16.9
1929 high	146.9	153.9	184.3	157.7
1927 low	51.6	95.3	61.8	61.8

DOW-JONES AVERAGES.

	30 ind.	20 rails.	15 util.	65 stks.
Opening	143.88	30.43	25.17	49.06
11 a. m.	146.15	30.43	25.19	49.13
12 noon	146.03	30.43	25.20	49.10
2 p. m.	145.84	30.36	25.14	49.02
3 p. m.	145.90	30.37	25.15	49.04
High	146.71	30.58	25.25	49.31
Low	145.30	30.30	25.05	48.85
Close	145.81	30.41	25.14	49.03
Net chge.	+0.41	+0.08	—0.06	+0.04

TRADING FIGURES.

	Wednesday.	Tuesday.
Advances	299	314
Declines	205	180
Unchanged	205	208
Total issues	704	702
New 1939-'40 highs	9	5
New 1939-'40 lows	1	1

CHICAGO STOCKS.

TRADING FIGURES.

	Wednesday.	Tuesday.
Advances	46	37
Declines	27	20
Unchanged	27	33
Total issues	100	90
Share volume	18,000	20,000

LONDON AVERAGES.

[London Financial Times.]

	Close.	Net chge.
Industrials	94.0	+0.1
Railroads	46.5	+0.4

CORPORATION SALES

Corporation sales reported yesterday follow:

Four Weeks Ended Dec. 30.

	1939.	1938.	Pct. Inc.
Amer Stores	$ 16,163,790	$ 9,199,281	10.4
Year Ended Dec. 30.			
Amer Stores	114,894,009	109,852,806	4.5
Pr Net of Am	4,528,204	2,129,012	65

Wednesday, January 17, 1940.
Shares sold today.....473,970
Year ago.....628,160

NEW YORK STOCK TRANSACTIONS

Wednesday, January 17, 1940.
Total sales 1940 to date..... 9,609,780
Total sales 1939 to date.....13,330,990

[The figure in brackets after name of stock is annual dividend rate.]

—1939-'40— High.	Low.	Description, div. rate, $—	Sales in 100s.	Open.	High.	Low.	Close.	Net chge.
		A						
11½	6¼	Adams Exp [.25g]	1	8¼	8¼	8¼	8¼+	⅛
27½	15⅞	Addressog [1.40] ..	2	18⅛	18⅛	18⅛	18⅛—	⅛
68	45¼	Air Reduction [1a]	5	52⅜	52⅜	52¼	52¼—	⅛
10	6¼	Alaska Jun [.15e]	7	6⅝	6⅝	6⅝	6⅝	....
2	⅝	Alleghany Corp	4	⅞	⅞	⅞	⅞	....
20½	5⅝	Do pfd $30 ww..	7	11⅞	11⅞	11⅞	11⅞+	⅛
28⅛	14	Allegh-Ludl [.50g]	3	19⅝	19⅝	19⅝	19⅝+	⅛
200⅛	151½	Al Chem&Dye [6a]	5	174	174	172	173	1⅛
15⅞	9⅛	Allied Mills [1g]..	1	14¼	14¼	14¼	14¼+	⅛
11⅜	6	Allied Stores....	7	8¼	8¼	8¼	8¼+	⅛
48⅝	28	Allis-Ch Mfg [1a].	13	37⅜	37⅝	36⅞	36⅞—	⅛
19⅝	12⅜	Alpha P Cem [1]..	1	16⅛	16⅛	15⅝	15⅝+	⅛
3⅝	1¼	Amal Leather	1	2¾	2¾	2¾	2¾+	⅛
47	16⅜	Am Airlines	9	42¾	43⅛	42¼	43¼+	1⅛
17⅜	9¼	Am Bank Note....	3	11	11	10⅝	10⅝+	⅛
8	3¼	Am Bosch....	1	5⅛	5⅛	5⅛	5⅛	....
57⅜	31¾	Am Br Shoe [1a].	1	40	40	40	40	+ ⅛
116⅜	83¼	Am Can [4].....	6	113¼	114¼	113¼	114¼+	1
40¼	16⅛	Am Car & Fdy....	4	26⅛	26⅞	26⅝	26⅝	....
11⅜	5⅛	Am Coml Alco	1	6⅞	6⅞	6⅞	6⅞+	⅛
5⅝	2¾	Am Encaus Tiling.	1	2¾	2¾	2¾	2¾—	⅛
25⅛	10	Am & F P $6 pfd.	8	21¼	21⅝	21¼	21⅜+	⅛
30⅝	12½	Do $7 pfd.....	6	25	25¼	25	25	+ ⅛
9⅝	5	Do 2d pfd.....	2	6¼	6¼	6¼	6¼	....
35⅞	12	Am-Hawaii SS [1a]	11	32¾	32¾	31⅝	31⅝—	⅛
8	2¼	Am Hide & Leath.	3	5⅝	5⅝	5¼	5⅜	....
43⅝	23⅝	Do pfd [3].....	1	35	35	35	35	....
60⅝	41⅝	AmHomePr [2.40a]	1	58	58	58	58	....
3¼	1⅜	Am Ice	1	2¾	2¾	2¾	2¾	....
7	3¾	Am International..	2	5⅛	5⅛	5⅛	5⅛	....
30⅜	13	Am Locomotive ..	10	19	19½	19	19⅜—	⅛
79¼	41	Do pfd.....	1	54¾	54¾	54¾	54¾	....
15⅜	11	Am M & Fdy [.80]	3	13⅜	13⅜	13⅜	13⅜—	⅛
40¼	22¾	Am Metal [.50e]..	1	23⅜	23⅜	23⅜	23⅜—	⅛
26	21½	†Am News [.25e].0.30		24⅝	24⅝	24⅜	24⅜—	⅛
7	3⅝	Am Pow & Lt.....	5	4½	4½	4⅜	4⅜	....
41	26	Do $6 pf(1.125k)	8	39⅝	40	39⅝	40	+ ⅛
54	28	Do$5 pf [.93⅞k]	8	50⅝	51¼	50	50	+ ⅛
18⅝	8½	AmRad&StS [.30g]	33	9⅝	9⅝	9⅝	9½—	⅛
22⅜	11⅞	Am Roll Mill.....	8	15½	15⅝	15½	15½+	⅛
80¼	50	Do pfd [1.25k]..	3	65⅜	66¼	65½	66¼—	⅜
20	9	Am Seating [.50g]	1	9⅝	9⅝	9⅝	9⅝+	⅛
46¼	25⅜	†AmShBl [1.50g].0.10		30⅜	30⅝	30⅜	30⅝—	⅛
63	35½	Am Sm & R [.50e]	9	47¼	47⅝	47¼	47⅛—	⅛
69¼	50½	Am Snuff Co [3a].	1	68⅜	68⅜	68⅛	68⅛+	⅛
41	20¾	Am Sti Fdrs.....	9	27⅞	28	27⅞	27⅞+	⅛
14½	8¼	Am Stores [.50g]..	2	12¾	12¾	12⅝	12¾+	⅛
18⅛	9	*Am Stove [.25e]..	1	15⅝	15⅝	15⅝	15⅝	....
76¾	49	Am Sugar pf [7]..	1	87	87	87	87	....
172⅞	148	Am Tel & Tel [9]..	12	169¼	170⅝	169¼	170⅛+	2⅛
88⅝	73	Am Tobacco [5]..	2	87	87½	87	87⅛+	1¼
90¼	75¼	Do B [5].....	13	87⅞	88⅝	87⅞	88⅜+	1⅛
153⅜	132	Do pfd [6].....	1	148⅜	148⅜	148⅜	148⅜—	⅜
8⅝	4¼	Am Type Fdrs....	9	5¼	5¼	5¼	5¼	....
14⅜	9¼	Am Wat Wks	5	11¼	11¼	10⅞	10⅞—	⅛
15¼	3⅜	Am Woolen	8	8¾	8⅝	8¾	8¾+	⅛
64⅜	28⅝	Do pfd [3k]....	3	47	47	46⅝	46⅝+	⅜
12	4	Am Zinc L & S....	2	6¼	6¼	6¼	6¼	....
41	20¼	Anaconda [1.50e]	24	27⅞	28¼	27⅞	27⅞—	⅛
27⅞	13⅜	Anch H Gl [.70g]	2	21	21	21	21	+ ⅛
108	97	Arm Del pf [7]..	1	107¼	107¼	107¼	107¼—	⅜
8⅝	3⅜	Arm Ill	6	5½	5½	5½	5½	....
60	33⅜	Do pr pfd.....	1	58	58	58	58	....
58	31⅝	Armst Cork [2g]..	12	38⅛	38⅝	38⅛	38⅝—	⅛
13	7½	Arnold Con [.25e]..	1	10	10	10	10	....
10⅜	6¾	Assd Dry Goods ..	3	8¼	8¼	8¼	8¼+	⅛
78⅝	70	Do 1st pfd..[6]	2	77½	77½	76¾	76¾+	⅛
85	41	Do 2d p [9.75k]	1	84⅝	84⅝	84⅝	84⅝—	⅛
42¾	21	Atch T & S F	10	22⅝	22⅞	22⅜	22⅜+	⅛
30½	15	Atl Coast Line	3	19¼	19¼	19	19¼—	⅜
24⅝	18½	Atl Refining [1]..	11	21⅜	21⅝	21¼	21⅜+	⅛
8⅝	7	Atlas Corp [.50g]..	12	8⅛	8⅛	8⅛	8⅛—	⅛
49¼	43⅝	Do pfd [3].....	2	49	49	49	49	+ ⅛
71	50	Atlas Pow [3g]..	3	63¼	64	62¾	64	+ ⅛
127	116	†Do pfd [5]....0.30		123¼	123¼	123¼	123¾—	1⅛
5⅜	1½	Auburn Auto	7	2¾	2¾	2	2	— ⅛
9⅝	3¾	Aviation Corp	26	6¼	6¼	6¼	6⅜+	⅛
		B						
21¼	9¼	Bald Loco ct	25	15	15¼	15	15¼+	⅝
8⅝	3⅝	Balt & Ohio	7	5½	5½	5½	5½	....
11¼	4¾	Do pfd	11	6⅞	7	6⅞	6⅞	....
30½	11⅜	Bangor & Ar	3	13	13	12⅞	12⅞—	⅛
87¾	40	†Do pfd [5]....0.60		51	51	50½	50⅝—	⅜
21⅞	10¼	Barber Asp [.25g]	2	14¼	14¼	14	14	....
13	6	Barker Bro [.25g]	7	8¾	8¾	8¼	8¼	....
19⅛	11⅛	Bransdall O [.15e]	7	12¾	13⅜	12¾	13⅛+	....
27⅜	15⅜	Bayuk Cig [.75a]	2	26⅜	26⅝	26⅜	26⅝+	⅛
28⅜	17	Beatrice Cre [1a]	1	27¾	27¾	27¾	27¾+	⅜
9⅝	7⅛	BeldMem [.72 50g]	1	9⅝	9⅝	9⅝	9⅝	....
33⅜	16⅜	Bendix Av [1.50g]	15	28¾	28⅝	27¾	28⅛+	⅛
22½	17⅞	Benef In L [1.85g]	6	21⅜	22	21⅜	22+	⅝
57⅞	38⅝	Best & Co [1.60a]	1	37	37	37	37	....
100	50½	Beth Steel [1.50g]	22	74⅜	74⅜	73½	73⅝+	⅜
18⅜	15½	Do 5% pfd [1]...	1	17⅞	17⅞	17⅞	17⅞+	⅛
120⅜	99¼	Do 7% pfd [7]..	2	116	116	116	116	....
34½	15⅜	Bigelow-Sanf [1g]	3	31	31	30½	30½+	⅛
14⅞	7¼	Black & Deck [1]	1	20	20	20	20	+ ⅛
17⅞	8½	Blaw-Knox	1	10⅝	10⅝	10⅝	10⅝	....
36½	13⅜	Bliss & L [2.50c]	1	20	20	20	20	....
23¼	13⅛	†Bl'dale [.1875e].0.10		14⅞	14⅞	14⅝	14⅞—	⅛
58	35	†Blumenthal pfd..0.20		59	59	59	59	+ 3
34⅜	16⅜	Boeing Airplane ..	60	23¾	24⅜	23½	24⅜+	1⅛
65	51	†Bon A B [2.50a]0.30		62¼	62¼	62¼	62½+	⅜
22⅞	16½	Borden Co [1.40g]	7	21⅜	21⅝	21⅜	21⅝+	⅛
32	18⅝	Borg-Warn [1a]..	24	23⅝	24⅛	23⅝	23⅞—	⅛
4⅞	1⅜	Boston & Maine..	5	2⅜	2⅜	2	2	— ⅛
35⅝	19½	Bower B Bear [3]	1	32	33	32	32	....
7⅝	5⅛	Brew C Am [.60]	1	6¼	6¼	6¼	6¼	....
15⅞	7⅝	Bridgeport Brass .	7	10⅝	11	10⅝	10⅞—	⅛
31⅞	16¼	Briggs Mf [1.25g]	10	20½	20½	20¼	20½	....
2	1⅛	Bklyn & Q Trans.	4	1⅛	1⅛	1⅛	1⅛	....
14⅝	11	Do pfd ct	1	13⅜	13⅜	13⅜	13½—	⅛
15⅝	7⅝	Bklyn-Man Tr	13	14⅜	14⅜	14⅛	14⅛—	⅜
53	27	Do pfd	1	50⅝	50⅝	50⅝	50⅝+	⅛
52	39	Do pfd ctf	1	49¾	49¾	49¾	49¾+	⅛
30½	13⅝	Bklyn U G [.50g]	6	23⅜	23⅝	23⅛	23½+	⅛
25¼	9⅝	Brunsw-Ba [2.75g]	1	22½	23¼	22½	23¼+	⅝
8	4	Budd Mfg.....	5	5¼	5¼	5¼	5¼+	⅛
55½	29½	†Do pfd.....	0.10	41¼	41¼	41¼	41½+	⅜
6¾	3	Budd Wheel.....	2	5	5	5	5	....
30	15⅛	Bullard [.25g]....	1	21	21	21	21	....
21⅜	11¼	Burling Mills [1a]	6	20¼	20⅝	20¼	20¼+	⅛
18⅜	11	Burr A Mach [.40]	9	12	12	11⅞	11⅞—	⅛
7¾	4	Bush Terminal....	2	4	4	4	4	+ ⅛
9¾	5⅝	Butler Bros [.30g]	2	7¼	7¼	7¼	7¼	....
6¼	2¼	Butte Copper & Zinc	3	4	4	4	4	....
84⅞	25½	†Byers pf [2.10k].0.60		71⅝	71⅝	71⅝	71⅝—	3⅝
		C						
30	13¼	Cal Packing.....	6	24	24	23½	23⅝—	⅜
3¾	⅝	Callahan Z-Lead..	5	1⅜	1⅜	1⅜	1⅜—	⅛
10⅝	4⅞	Calumet & H [.25e]	1	7	7	7	7	+ ⅛
17⅞	9¾	Campbell W [.40e]	3	14	14	14	14	....
20⅝	12	Can P G A [.50g]	6	17¼	17¼	17	17	....
6¼	3¼	Can Pacific.....	17	5¼	5¼	5	5¼	....
94½	63½	Case J I Co.....	1	70	70	70	70	— ⅛
122¼	100	†Do pfd [7]....0.10		118	118	118	118	— ⅛
64¾	38½	Cater Tractor [2]..	1	51¾	51¾	51⅝	51⅝—	⅜
30⅝	13	Celanese [.50e]....	20	27¼	27⅞	27¼	27⅞—	⅜
111⅜	84	†Do pr pfd [7]..2.50		109⅞	111	109⅝	111	+ 2
9⅛	7⅞	Celotex	7	10	10¼	10	10	....
72½	58	†Do pfd [5]....0.10		62	62	62	62	....
20⅜	18¼	CentAguirre [1.50]	2	22⅜	23⅛	22⅜	22⅝—	⅛
5¼	2⅝	Cent Foundry....	4	3	3	3	3	....
52⅜	32	Cerro de Pas [1e]..	6	38⅛	38¾	38	38⅛—	⅛
13	5¼	Certain-teed Prod..	1	6¾	6¾	6⅝	6⅝—	⅛
47½	22	†Do 6% pfd.....	1.10	30	30	29	29	— ⅛
23½	18	Chain Belt [.25e]..	3	20	20	19¼	19¼—	⅜
35½	30	†Do 1st pfd.....	0.40	34	34	34	34	....
105	98	†Do pfd [6]....0.20		102	102	102	102	....
47¼	27	C & O [2.50a].....	16	40¼	40¼	40¼	40¼+	⅛
97½	85⅝	Do pfd [4].....	1	97½	97½	97½	97½	....
27⅝	3⅝	Ches Corp.....	6	4¼	4¼	4¼	4¼+	⅛
1⅝	⅝	C & N W.....	3	⅞	⅞	⅞	⅞	....
3⅜	⅝	Do pfd.....	3	⅞	⅞	⅞	⅞	....
14	9⅛	Chicago Mail O [1]	2	11¼	11¼	11¼	11¼	....
15⅛	10	Chicago Pneu Tool	1	13	13	13	13	....
15⅛	10	Chick C Oil [.25g]	2	11¾	11¾	11¾	11¾+	⅜
13¾	4⅜	Childs Co.....	1	5	5	5	5	....
94⅜	53⅞	Chrysler [5g].....	56	82⅝	83¼	82⅜	83+	⅜
4½	2	City I & F [1.20]..	2	12¾	12¾	12¾	12¾+	⅝
97⅛	79	†Do pfd [6.50]..0.20		94⅜	94½	94½	94½—	1½
4⅜	2¼	City Stores.....	1	3⅛	3⅛	3⅛	3⅛	....
34½	15	ClarkEquip [2.25g]	2	28	28	28	28	— ⅛
39⅜	20¾	Clev G B [2.50g]..	5	37⅛	38	37	37	+ ⅛
60⅝	34⅝	Climax Mol [1.20a]	19	38¼	38½	37⅝	37⅝—	⅛
39⅝	21¼	Clueti, Pea [2.75g].100		38½	39⅜	38½	38⅝+	1⅛
18⅝	11⅜	Colgate-P-P [.50]..	32	17¼	17½	17⅜	17⅜—	⅛
8½	2¾	†Colo & South....0.20		3⅝	3⅝	3⅝	3⅝—	⅛
9⅝	3⅝	†Do 1st pfd.....0.40		4½	4½	4½	4½	....
24⅝	11⅛	Colo Fuel & Iron..	1	18	18	18	18	+ ⅜
25⅝	14	ColBroadA [1.50g]	2	23⅜	23⅜	23⅜	23⅜+	⅛
74	50	Do B [1.50g].....	1	23⅞	23⅞	23⅞	23⅞+	⅝
9	5½	Colum G & E.....	38	6⅝	6⅝	6⅝	6⅝	....
92½	74½	Do pfd A [6].....	2	91½	91½	91	91	....
15⅝	6¼	Colum Pict vtc....	2	7	7⅛	7	7⅛+	⅛
57	38⅝	Coml Credit [4]..	2	47	47	47	47	....
109⅝	98½	Do pfd [4.25]..[	1	106½	106½	106½	106½+	2½
60	42	Coml Invest Tr [4]	8	52⅝	52⅞	52⅜	52¾	....
111	103⅜	Do cv pfd [4.25]..	1	111	111	111	111	+ ⅛
16	8⅝	Comml Solvents	10	14¼	14⅝	14¼	14⅜	....
2¼	1¼	Comwlth & South..	42	1¼	1¼	1¼	1¼	....
73¼	45⅝	Do pfd [3].....	1	68	68	68	68	— ⅛
32⅝	25⅝	Comw Edis [1.80]	82	31⅝	31⅞	31⅝	31⅞+	⅛
8⅝	5	Conde Nast.....	1	5⅝	5⅝	5⅝	5⅝+	⅛
30⅜	19	Congol-Nairn [1a]	1	20⅝	21	20⅝	21	+ ⅛
32⅜	15½	Consol Aircr	11	20⅜	20⅝	22¼	22¼+	⅛
9⅞	5⅜	Consol Cigar [.75e]	2	8	8	8	8¼+	⅛
91	79½	Do pr pf [6.50].0.30		88⅝	88⅝	88⅝	88⅝+	⅜
11	4⅝	Cons Copper [.30g]	15	8½	8⅝	8½	8⅝+	⅛
35	27	Cons Edison [2]..	37	31⅝	31⅝	31⅛	31⅝+	⅛
108⅛	101⅜	Do pfd [5].....	5	107⅜	107⅜	107⅜	107⅜—	....
12⅞	7⅜	ConsFilmIn pf [1d]	1	8⅞	8⅞	8⅞	8⅞+	⅛
9⅞	3⅜	Cons Laundries ..	1	4	4	4	4	— ⅛
9⅞	6¾	Consol Oil [.80]..	24	7⅞	7⅞	7¾	7¾+	⅛
102	88	ConsPow pf [4.50]	1	100⅛	100⅛	100⅛	100⅛—	⅛
27¼	9¼	Cont Corp [1.25g]	3	15⅛	15⅛	15¼	15¼+	⅛
22⅝	11⅞	Cont Bak A	1	13⅜	13⅜	13⅜	13⅜—	⅛
2	1	Do B	2	1⅛	1⅛	1⅛	1⅛—	⅛
100	87½	Do pfd [8].....	2	95	95¼	95	95¼—	....
51½	32½	Cont Can [.50e]..	5	42¾	43	42¾	42¾+	⅛
40⅞	29¼	Cont Ins [1.60a].	4	30⅝	30¼	30	30	⅛
18⅝	11	Cont Motors	13	3⅜	3⅜	3⅜	3⅜+	⅛
61½	39¼	Cont Oil Del [1]..	16	23½	23⅝	23¼	23¼—	⅛
61½	49	†Corn Exch [3]..0.50		59	59	59	59	— ⅛
67⅝	54⅞	Corn Products [3]	4	63⅜	64	63	63	....
4⅝	3	Coty Inc [.50g]..	10	4¼	4¼	4¼	4¼	....
52	39	Do pfd ctf	1	49¾	49¾	49¾	49¾+	⅛
30½	13⅝	Bklyn U G [.50g]	6	23⅜	23⅝	23⅛	23½+	⅛
25¼	9⅝	Brunsw-Ba [2.75g]	1	22½	23¼	22½	23¼+	⅝
8	4	Budd Mfg.....	5	5¼	5¼	5¼	5¼+	⅛
55½	29½	†Do pfd.....	0.10	41¼	41¼	41¼	41½+	⅜
6¾	3	Budd Wheel.....	2	5	5	5	5	....
30	15⅛	Bullard [.25g]....	1	21	21	21	21	....
21⅜	11¼	Burling Mills [1a]	6	20¼	20⅝	20¼	20¼+	⅛
18⅜	11	Burr A Mach [.40]	9	12	12	11⅞	11

SHOE COMPANY REPORTS LARGE GAIN IN PROFIT

Endicott-Johnson Earns $3.07 a Share.

The Endicott Johnson corporation, shoe manufacturer, yesterday reported a net profit of $1,611,368, or $3.07 a common share, for the year ended Nov. 30, 1939. In the preceding year profit was $857,191, or $1.21 a share.

Sales of the company increased 13.12 per cent, George W. Johnson, president, announced. The total was $58,525,022, against $51,734,973 in 1938.

Detroit Edison company and subsidiaries reported 1939 net income of $9,640,295, or $7.57 a share, against $7,833,305, or $6.16 a share, in the year ended Dec. 31, 1938. The company's electricity output last year was 16.3 per cent larger than in 1938, but was 2.8 per cent smaller than in 1937.

Reports Profit Upturn.

Public Service corporation of New Jersey placed its 1939 net income at $25,727,763, or $2.88 per common share, in a preliminary report. In 1938 the holding company, whose subsidiaries supply most major urban areas in New Jersey with gas, light, and transportation services, had net income of $22,733,245, or $2.34 a share.

The corporation's December net income was reported at $2,143,079, against $3,039,546 in December, 1938. The smaller income last month was explained by increases in deductions due to a reserve to be set up against possible losses that may be incurred in certain inter-company adjustments, and by a decrease in the income received other than that from subsidiaries' operations.

Cosden Petroleum corporation reported December net profit of $23,765 after fixed charges, against a net loss of $36,781 in December, 1938.

Hotel Firm Earns Less.

Bowman-Biltmore Hotels corporation, operator of the Hotel Commodore in New York City, reported 1939 net profit of $60,137 before amortization and federal income taxes. Net profit was $68,594 in 1938. December profit was $8,006, against $15,778 in December, 1938.

Net incomes of companies reporting yesterday were:

	1939.	1938.
December.		
Bowman Biltmore ..$	8,006 $	15,778
Cosden Petroleum ..	23,765	*36,781
Pub Svc N J	†2,143,079	3,039,546
Six Months Ended Dec. 31.		
Am Agricul Chem ..	*198,718	*285,902
Year Ended Dec. 31.		
Bowman Biltmore ..	†60,137	68,594
Detroit Edison ...	9,640,295	7,833,305
Per share	7.57	6.16
Pub Svc N J	‡25,727,763	22,733,245
Per share	2.88	2.34
12 Months Ended Nov. 30.		
Duquesne Light	10,271,623	8,826,265
Per share	4.13	3.46
Endicott Johnson ..	1,611,368	857,191
Per share	3.07	1.21

*Net loss. †Before amortization and provision for federal income taxes. ‡Preliminary.

POWER TO FORCE RAIL ECONOMIES SOUGHT BY ICC

Washington, D. C., Jan. 17 (AP).—The Interstate Commerce commission called today for a new legislation to assist in its efforts toward railroad economies. The suggestion was made in a report by Commissioner Claude E. Porter on an investigation of duplicate produce terminals at Denver, Colo.

One of the terminals is operated by the Union Pacific and the other jointly by the Burlington, Colorado and Southern, Denver and Rio Grande Western, Santa Fe, and Rock Island railroads.

Porter said: "When officers persist in feeling that their obligation to their railroad requires the building of two produce terminals where only one is needed, and the consequent needless expenditures of hundreds of thousands of dollars, it would seem that the public interest in a healthy transportation system demands that the future be made more secure against such practices. This we are now forced to believe can be accomplished only by additional legislation."

Court Refuses to Dismiss Corporation Securities Suit

Defendants in the suit to recover approximately $55,000,000 brought by Sam Howard, receiver of the defunct Insull controled Corporation Securities company of Chicago, yesterday were denied by Superior Judge John J. Lupe their motion to strike out the complaint. The defendants are former directors of the Securities Holding company. The complaint charges them with liability for losses to investors suffered in the company's bankruptcy.

COTTON

Foreign selling of futures in American cotton markets had a depressing effect in early trading yesterday. Mills bought on the decline and there was also support from speculative interests. Closing trades were .13 cent higher to .08 cent a pound lower.

Houses with Bombay connections were the largest sellers of cotton futures in New York. India was also a seller in Liverpool. The latter market declined early but rallied late in the session. Foreign markets have lost ground on New York in the last few days.

Scarcity of ocean freight room is resulting in surplies of American cotton piling up at Atlantic and gulf ports, it is reported.

Spot cotton closed .05 cent higher to .08 cent lower with New York 11.30 cents, Galveston 10.80, and Houston at 10.78 cents a pound. Prices follow:

Chicago Board of Trade.

	Open.	High.	Low.	Close.	Prev. close.
March	11.08	11.08	11.08	11.08	11.12
May	10.82	10.82	10.82	10.82	10.87
July	10.48	10.48	10.48	10.48	10.53
October	9.90	9.90	9.90	9.90	9.92

New Orleans Cotton Exchange.

	Open.	High.	Low.	Close.	Prev. close.
Jan., old	11.02	11.02	11.02	11.02	11.10
Do, new	11.21	11.21	11.21	11.21	11.20
March, old	11.06	11.15	11.06	11.14	11.14
May, old	10.84	10.92	10.84	10.87	10.91
July, old	10.46	10.55	10.45	10.50	10.52
Oct., new	9.80	9.85	9.80	9.85	9.85
Dec., new	9.77	9.79	9.77	9.79	9.76

New York Cotton Exchange.

	Open.	High.	Low.	Close.	Prev. close.
Jan., old	10.87	11.10	10.87	11.10	10.97
March, old	10.94	11.04	10.94	11.03	10.93
Do, new	11.23	11.23	11.23	11.23	11.17
May, old	10.70	10.82	10.70	10.78	10.80
July, old	10.32	10.45	10.32	10.41	10.43
Do, new	10.53	10.63	10.53	10.60	10.63
Oct., new	9.74	9.85	9.74	9.83	9.83
Dec., new	9.67	9.77	9.67	9.75	9.75

BOARD OF TRADE STOCKS.

	Sales.	High.	Low.	Close.	Prev. close.
Ea Oil Co c	150	1½	1½	1½	1¾

Chicago Described as Center of Technical Advance by Heald

BY PHILIP KINSLEY.

Chicago as a center of technology, both in fundamental research and in application, was described yesterday by Henry T. Heald, 37 year old president of Armour institute. He gave the address of welcome to the American Society of Refrigerating Engineers at the opening of their 35th annual meeting at the Blackstone hotel.

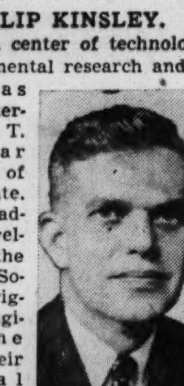

Henry T. Heald.

Engineers have been in the forefront of Chicago's growth in packing, steel, transportation, printing and 200 other industries, Heald said. He recalled that the first steel frame building, the skyscraper, was developed here, as well as the first wireless telephone experiments, the teletype, addressograph, comptometer, the modern bascule bridge, and modern sewage disposal.

Technological Frontier Remains.

"The geographical frontier may be gone," he said, "but technological pioneering is still going on. Rapid and significant developments are in sight for the next few years. The engineers' responsibility is now with the social significance of the civilization they have created. We do not have blighted areas because we do not know how to build houses, but because there is a lack of appreciation of what the engineers have developed. They must help society to use things wisely."

In the last year, Heald said, plans had increased for the effectiveness of technological education in Chicago. He mentioned the Northwestern Institute of Technology, now building, and the Armour and Lewis institutes' combination now in process of formation. The Armour Research Foundation, he said, had served 400 industries in the last three years. He mentioned the Antarctic snow cruiser as showing that technological pioneering is still going on. This huge vehicle is now being unloaded on the ice for use in the United States navy antarctic expedition.

Throng to Conventions.

More than a thousand refrigeration and air conditioning engineers and service men are attending conventions at the Blackstone and the Stevens hotels. The huge exhibit hall of the Stevens is filled with the latest developments in these lines, including air conditioned automobiles. Gardner Poole of Boston is president of the society.

Conferences on corrosion problems and on the importance of refrigeration in agricultural research will be held today. The refrigeration of foods, including the tenderizing of beef by means of ultra-violet light, will be discussed tomorrow. Ultra-violet light has also been developed to sterilize food in the merchants' refrigerator. The instrument tunes in on wave bands most deadly to germ life and irradiates the food with this process.

CHICAGO, OTHER MARKETS TAKE NEW YORK TRADE

Loss of Business Laid to Transfer Tax.

[Continued from page 25, column 8.]

York listed stocks from 64.9 per cent of total volume in 1937 to 78.5 per cent by the end of 1938.

It cited similar trends in Cleveland, Detroit, Los Angeles, Philadelphia, Pittsburgh, and San Francisco.

Total business of outside exchanges in New York listed stocks formed 22.5 per cent of the total odd lot volume on the New York exchange in the first half of 1939, against 18.4 per cent the last half of 1938, 13.4 per cent the first half of 1938, and 11.6 per cent during 1937, the publication added. Figures for last half of 1939, it said, will show continuance of this trend.

Grants Unlisted Privileges.

Washington, D. C., Jan. 17 (AP).—The Securities and Exchange commission authorized the Cincinnati Stock exchange today to conduct unlisted trading in American Rolling Mill, City Ice and Fuel, Columbia Gas and Electric, General Motors, and Timken Roller Bearing common stocks.

It refused to grant similar privileges for common stock of Standard Brands, Inc., because the exchange had not presented sufficient evidence of ownership of that stock in its vicinity.

All of these issues are now fully listed on the New York Stock exchange.

Bill Sets Up State SEC.

Albany, N. Y., Jan. 17 [Special].—Creation of a state securities and exchange commission with much wider powers than those now exercised under the New York antistock fraud law is proposed in a bill introduced in the legislature today by Assemblyman Robert F. Wagner Jr. [D., N. Y.].

Altho the present law gives the attorney general power to punish those who sell fraudulent securities, the proposed new state SEC would have supervisory powers over those who issue stock. Administration would be by a three man commission.

Brokers would be required to post $10,000 bonds to guarantee compliance with the law and also would be required to submit semiannual reports on their financial condition.

AID TO SEC. HULL URGES EXTENSION OF TREATIES ACT

Washington, D. C., Jan. 17 (AP).—Taking sharp issue with a Republican contention that reciprocal trade agreements constituted a "share-our-wealth" program, Henry F. Grady, assistant secretary of state, urged congress today to extend the executive power to negotiate the treaties. Grady appeared before the house ways and means committee.

When Representative Knutson [R., Minn.], a committee member argued that the program was a wealth-sharing idea, Grady replied that industry in the United States, with higher pay for labor and shorter hours, "still can produce and compete in world markets." He said that half of American exports were manufactured goods.

Only three reciprocity treaties have ever won congressional approval, he said, and 22 failed of ratification. In contrast, he said, 22 treaties had been reached under Secretary's Hull's program.

Grady said farmers had received millions of dollars of added income since the advent of the trade program.

Federal Surplus Agency Asks for Bids on Lard

Washington, D. C., Jan. 17 (AP).—The Federal Surplus Commodities corporation asked today for bids on pork lard for distribution among families on relief. Officials said the quantity bought would depend largely on the bids submitted. In December, the corporation bought 50,000 pounds of lard in inaugurating distribution of this product to relieve a surplus situation.

NAVAL STORES.

SAVANNAH, Ga., Jan. 17 (AP).—TURPENTINE—Firm, 29¼c per gal; offerings, 5 casks, all sold; receipts, 25; shipments, 12; stock, 23,049. ROSIN—Firm; offerings, 114 lots of 280 lbs, all sold; receipts, 167; shipments, 585; stock, 211,010. Quote: B, $4.25; D, $4.50; E, $5.05; F, $5.15; G, $5.30; H, $5.40; I, $5.45; K, $5.50; M, N, $5.55; WG, $5.65; WW, X, $6.20.

Business Bits

Walter F. Mullady, president of the Decatur Cartage company, yesterday was appointed to the transportation committee of the Chicago Association of Commerce, C. J. Whipple, vice president in charge of transportation for the association, announced. The appointment of Mullady marks the association's first recognition of the trucking industry with respect to membership on this committee, which previously was composed almost entirely of railroad representatives.

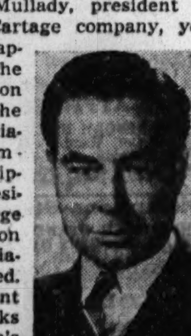

Walter F. Mullady.

Norman B. Schreiber, professional lecturer in industrial management at the Armour Institute of Technology, will address members of the Clearing manufacturing district at the Clearing club tonight on "Diagnosis of Business."

William R. Mee of Laing, Mee & Co., Peoria, Ill., has been named field secretary for district No. 8 of the National Association of Securities Dealers. Mee will undertake the preliminary handling of cases in the field for the business conduct committee and various local business conduct committees of the district.

S. B. Berg and J. L. McIntyre were elected directors of the Cherry-Burrell corporation at the annual meeting, replacing A. H. Barber and C. S. Bassett, both retired. No changes were made in the officers of the company.

The election of G. J. Keady as executive vice president of the Sharples corporation, Philadelphia, was announced by P. T. Sharples, president of the corporation. Keady formerly was general sales manager of the centrifugal and process engineering firm.

Leo A. Long of Lampson Brothers & Co., was elected president of the La Salle Street Cashiers. Lester Ackerson of S. B. Chapin & Co., was elected vice president; Edward H. Zell, E. H. Rollins & Sons, treasurer, and Whitney M. Sewart, the Chicago Stock exchange, secretary.

Officials of the Copperweld Steel company, Glassport, Pa., announced the election of Sidney D. Williams as vice president. He is director of sales of the company's new steel division at Warren, O.

Clarence Francis, president of the General Foods corporation, will be principal speaker at the 33d annual dinner of the Traffic Club of Chicago today at the Palmer House.

PENSION PLANS LIBERALIZED BY BELL COMPANIES

The Illinois Bell Telephone company and other Bell system companies yesterday announced that the operation of sickness disability and old age pension plans was altered as of Jan. 1 to liberalize the benefits paid employés.

Formerly employés with 10 years' service or more were entitled to a maximum of 13 weeks' full pay and 39 weeks half pay in the event of sickness. Now workers with 15 years' service are entitled to 26 weeks full pay and 26 weeks half pay; 20 year employés may receive 39 weeks full pay and 13 weeks half pay, and employés with 25 years or more of service are entitled to a full year's pay. Benefits for workers with 2 to 14 years' service are unchanged.

Findlay S. Douglas Gets Post with Universal Cement

New York, Jan. 17 (AP).—Findlay S. Douglas, widely known in golfing circles, has been appointed assistant to the president of Universal Atlas Cement company, a subsidiary of United States Steel corporation. He was formerly a special representative at New York. Douglas won the United States amateur golf championship in 1898, a year after coming to America from his native Scotland, and served as president of the United State Golf association in 1929-'30. He is now president of the United States Seniors' Golf association.

MANY MILLIONS OF PWA'S LOANS ARE DEFAULTED

Lend to Water Works that Have No Water.

BY JOHN FISHER.

[Chicago Tribune Press Service.]

Washington, D. C., Jan. 17.—More than 51 million dollars, par value, in bonds purchased by the Public Works administration are in default, it was disclosed today. Information on the defaults was demanded from PWA officials and placed in the record of secret hearings on the 1941 independent offices appropriation bill before a house appropriations subcommittee, a study of the record showed.

The information was requested by Representatives Richard B. Wigglesworth [R., Mass.] and Everett M. Dirksen [R., Ill.], members of the subcommittee. Most of the bonds are now held by the Reconstruction Finance corporation, which received them from the PWA.

Mainly for Utilities.

They are principally municipal obligations, the proceeds of which were to have been used for local utilities. The record of explanations for delinquency shows, among other things, that waters works were often abandoned because of inability to obtain water, or because reservoirs failed, or the water proved of poor quality.

In commenting on the defaults while appearing before the subcommittee, Col. E. W. Clark, acting commissioner of the PWA, said:

"If you will pardon me, you will understand some of these are curable. They are liable to be cured. They are not gone goslings."

Three defaults on railroad loans are on notes held by the RFC. They include: Erie railroad collateral notes of $4,180,000, with defaults of $1,138,000 in principal and $91,040 in interest; secured notes of New York, New Haven and Hartford railroad, amounting to $4,079,265, on which there is a default on principal of $449,265; and collateral notes of the New York, Ontario and Western railroad, totaling $7,454, all in default.

Delinquency Is $1,898,280.

The actual principal and interest delinquencies on the issues held by the PWA, amounted to $1,898,280, as of Dec. 15, 1939, according to supplementary information furnished to the subcommittee. The biggest holdings in default were on Nebraska power projects.

These were $9,268,000 in Loup river, public power district, 4 per cent serial revenue debentures, on which the interest default amounted to $595,960, and $8,776,000 in Platte Valley public power and irrigation district, 4 per cent serial revenue debentures, on which delinquent interest totaled $969,720. In each case "project in development stage" was given as the reason for delinquency.

The RFC held 41 Illinois municipal issues which were delinquent as to principal or interest on Dec. 15. With two exceptions holdings were under $100,000. These were $107,000 in Georgetown 4 per cent water works revenue bonds, on which defaults amounted to $16,625 in principal and interest, and $137,000 in Virden 4 per cent water revenue bonds, on which defaults amounted to $23,877. In both cases insufficient earnings were given as the reason for default. RFC's Illinois holdings in default totaled $1,906,921, par value.

The PWA holdings in default included only two Illinois issues on Dec. 15.

STEEL OUTPUT HIGH, BUT CUTS ORDER BACKLOG

The nation's steel industry is maintaining a relatively high rate of production largely at the expense of order backlogs, the magazine Iron Age said yesterday in its weekly review.

Steel ingot production, the magazine reported, declined only one point this week to 85 per cent of theoretical capacity. Altho orders on hand are sustaining the rate at present, the publication said, backlogs are continuing to decrease because new business has not returned to the pre-Christmas holiday levels. New orders are currently averaging about 50 per cent of shipments, according to the review.

"Many consumers," the publication asserted, "are living off their inventories, which, tho still not dangerously high, are sufficient in many instances to carry thru the next month or two and longer if consumption should decline. Considering this situation steel companies do not expect much change in the rate of new buying until mid-February at the earliest. Meanwhile there will probably be a gradual reduction in steel operations."

POWER OUTPUT RISES FOR 2D STRAIGHT WEEK

Production by the nation's light and power industry moved higher last week for the second consecutive period since the holiday lull.

Output totaled 2,592,767,000 kilowatt hours, a gain of 4.8 per cent over 2,473,397,000 in the preceding week and 14.2 per cent over 2,269,846,000 a year ago. The increase, however, was less than seasonally expected, the Edison Electric institute reported.

Output of the Commonwealth Edison company group [Chicago] for the week gained 11.5 per cent over a year ago to 163,084,000 kilowatt hours. A year ago production totaled 146,218,000.

Weather Cuts Shipments; Butter and Eggs Higher

With shipments curtailed because of the cold weather, butter and egg futures sold higher on the Chicago Mercantile exchange yesterday. January butter futures advanced 0.25 cent a pound to 29.25 cents. January refrigerator eggs were up 0.4 cent a dozen at 15.80 cents, while fresh graded firsts gained half a cent to 18.75 cents. In the wholesale egg market prices jumped ¾ to 1 cent a dozen.

CARTER LOSES PLEA FOR DELAY IN COAL SCHEDULE PROTEST

Washington, D. C., Jan. 17 (AP).—The Carter Coal company, which once fought minimum prices for soft coal in the Supreme court and won, lost today in an attempt to obtain more time for filing objections to new proposed prices.

Howard A. Gray, director of the bituminous coal division, denied a motion of Carter and 26 other producers and consumers which he said "would have extended the date for promulgating prices a minimum of six months from the close of the hearing."

The Carter company contended additional time was required for study of the voluminous record of hearings carried on since last spring on proposed prices for the sale of all bituminous coal at the mine.

Gray said, the way had been cleared for an early court decision on constitutionality of the bituminous coal act. This had been made possible, he said, by a federal District court ruling dismissing a claim by the Sunshine Anthracite Coal company of Clarksville, Ark., that its coal was not bituminous. His division, Gray said, previously had designated the company's product bituminous coal and therefore subject to minimum price and marketing regulations.

The Sunshine company is an affiliate of the Binkley Coal company of Chicago.

FACTORY OUTPUT SETS NEW PEAK FOR PEACE TIME

December Total Is Far Above Average.

Washington, D. C., Jan. 17 (AP).—The federal reserve board said today that American factories turned out more goods last month than in any December in American peacetime history.

The board rated December's industrial production on a seasonally adjusted basis at 128 per cent of the 1923-'25 average. This was the highest index figure ever estimated by the board, exceeding the 125 previous record of June, 1929. However, officials said that this was a statistical illusion. Actual production of goods was higher in the spring and early summer of 1929, but it did not show up in the index so much because of seasonal factors. Also, officials said, present index figures should not be compared with 1929 unless allowance is made for the growth of the nation's population, factory capacity, and factory efficiency.

A decline in the index was predicted for January. Altho production increased somewhat this month, the gain was not as much as is expected seasonally.

In December, the board said, production actually declined from November's high levels, but the index rose from 124 to 128 because the decline was less than was expected seasonally between those two months.

INVENTOR WINS $100,000 AWARD ON STOCK RIGHTS

Wladimir J. Polydoroff, Russian born inventor, was awarded a judgment for $100,000 against Victor S. Johnson and the Johnson Laboratories, Inc., in a verdict returned by a jury before Judge Daniel P. Trude yesterday.

Polydoroff lives at 301 Lawndale avenue, Wilmette. He is a consulting engineer. He testified he was an officer in the Russian navy under the last czar.

In his suit, brought by Attorney Edward R. Adams, he charged Johnson failed to deliver 5 per cent of the stock of the laboratories promised to Polydoroff in return for assigning patent rights to his inventions to the company.

Witnesses testified one of his devices, called the Polydoroff core, made possible the manufacture of smaller and more compact radios. The jury verdict fixed $100,000 as the value of the stock Polydoroff said he was to have received.

Braniff Places Four New Douglas Planes in Service

Braniff Air Lines has placed four Douglas DC-3 21-passenger air liners in service between Chicago and Dallas and Brownsville, Tex., Gail Urban, traffic manager, announced yesterday. Vacation flights to Mexico are becoming more popular, he said.

MONEY, GOLD, AND SILVER

The Netherlands guilder was under pressure in New York foreign exchange dealings yesterday and closed .06 cent lower in terms of the dollar. The British pound dropped 1⅜ cents to $3.95⅝. The French franc eased .00⅛ cent.

NEW YORK, Jan. 17 (AP).—Bar silver, 34¾c, unchanged.

LONDON, Jan. 17 (AP).—Money, ¾@1 pct. Discount rates: Short bills, 1⅛ pct.; 3 month bills, 1⅛ pct. Bar silver, 22⅝d, up ⅛ [Equivalent 41.03c based on sterling at $4.03]. Bar gold, 168s, unchanged [equivalent $33.85].

PARIS, Jan. 17 (AP).—The United States dollar closed unchanged at 43f 80c [2.283c to the franc] in foreign exchange trading today, compared with 2.250c to the franc in New York overnight. Exchange on London, 176f 62½c. In bourse trading 3 pct. rentes were 73f 80c; 4½s "A" 82f 10c; 4½s, 1937, 217f.

FOREIGN EXCHANGE.

[Quoted in American cents.]

	Jan. 17.	Jan. 16.	Wk. ago.	Yr. ago.
London ..	395.00⅝	396.75	395.25	468.00
Paris	2.24¼	2.25	2.24¼	2.64
Italy	5.05	5.05	5.05	5.26¼
Belgium ..	16.85	16.85	16.82	16.92
Switz. ...	22.43	22.43	22.43	22.60
Holland ..	53.14	53.20	53.34	54.31
Denmark ..	19.33	19.33	19.33	20.91
Sweden ...	23.83	23.83	23.83	24.11
Norway ...	22.73	22.73	22.73	23.53
Germany..	*40.25	*40.25	40.25	40.16
†Do	*17.50	*17.50	17.50	.....
Greece ...	*.73	*.73	.73	.86¼
Rumania ..	*.73	*.73	.73	.75
J.-Slavia .	*2.35	*2.35	2.35	2.34
Finland ..	*1.90	*1.90	1.95	2.08
Canada ...	88.06¼	88.125	88.00	99.21⅛
Argentine.	22.80	22.80	22.60	23.00
‡Do	29.77	29.77	29.77	.....
Brazil ...	5.10	5.10	5.10	5.90
H'kong ...	24.68	24.78	24.71	29.22
Shanghai.	8.15	8.15	8.15	16.32
Japan	23.49	23.49	23.49	27.29
India	30.20	30.20	30.15	35.02
Chile	*3.50	3.50	3.50	4.00
Singapore.	46.50	46.70	46.60	54.46
Hungary .	*17.60	17.60	17.60	19.85
Mexico ..	*16.80	16.80	16.80	20.25

*Nominal. †Benevolent. ‡Official.

EXTENT OF TRADE RECOVERY PUT UP TO GOVERNMENT

Business Encouragement Needed, Says Banker.

New York, Jan. 17 [Special].—The extent of business improvement in 1940 will depend on how far the government is willing to go in encouraging business to take the risks necessary to broaden the recovery movement, Percy H. Johnston, chairman of the Chemical Bank and Trust company, told stockholders at the annual meeting today.

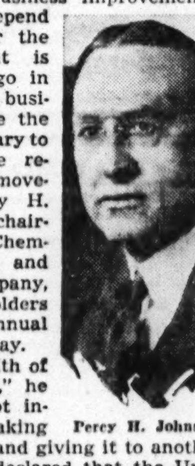

Percy H. Johnston.

"The wealth of our country," he said, "is not increased by taking it from one and giving it to another."

Johnston declared that the United States is suffering from "an overdose of reform and a dearth of the good old fashioned principles—backbone and common sense."

War and Election Factors.

The European war and the presidential campaign will also influence business this year, he predicted.

William C. Potter, chairman of the Guaranty Trust company, said at the annual meeting that the "somewhat exaggerated" ideas which prevailed at the beginning of the European war regarding possibilities of an American business boom have been considerably modified.

Potter added, however, that it is still generally believed that the war will stimulate domestic and foreign business.

"It would be unreasonable to expect an early change in the easy money conditions that have prevailed in recent years," he said, citing the large excess funds at the disposal of banks.

40 Per Cent of Assets in Cash.

"An examination of leading New York City banks at the close of 1939 showed that nearly 40 per cent of their total assets were in cash, and nearly 71 per cent in cash and government securities."

The Irving Trust company made every effort to increase its loans during 1939, Harry E. Ward, president, informed stockholders. Total loans and discounts of the bank increased from $150,716,597 at the end of 1938 to $189,750,533 on Dec. 31, 1939, he said.

Net earnings of New York banks reporting yesterday were:

Year ended Dec. 31.	1939.	1938.
Cont Bk & Tr........$	410,253 $	480,974
Per share	1.02	1.20
*Empire Trust	228,890	207,732
Fulton Trust	241,700	287,057
Per share	12.08	14.35
Guaranty Trust.	13,018,955	12,172,838
Irving Trust	3,253,794	3,113,739
*Savings Bank Tr....	1,243,595	1,063,211
Per share.....	49.74	42.53

*Net operating earnings.

WANT AD INDEX

TO PLACE A WANT AD
CALL SUPERIOR 0100
—Ask for a Want Ad-Viser
or call at Want Ad Offices,
Tribune Tower
and 1 South Dearborn

	Page.	Col.
Apartments—See To Rent.		
Arts and Antiques	30	4
Auction Sales	30	4
Automobiles—		
Auto House Trailers	31	8
Autos, Trucks to Rent	31	8
Auto Service, Gasoline, Oil	31	8
Credits	30	8
Loans	31	8
Repairing and Accessories	31	8
Tires	31	8
Trucks	30	8
Used Automobiles—For Sale	31	1
Wanted	30	8
Barter and Exchange	28	8
Bar and Store Fixtures	29	8
Bicycle- and Motorcycles	31	8
Board and Lodging	29	2
Boats, Yachts, etc	28	7
Building Material [Paints, etc.]	28	8
Business Opportunities—		
Business Equipment	29	8
Businesses For Sale	29	7
Business Service	29	8
Concessions Locations and Leases	29	8
Wanted	29	8
Business Personals	28	8
Business Directory	28	8
Cameras and Optical Goods	30	4
Cemeteries	14	6
Clothing, Furs, etc	30	8
Coal, Wood and Heating Oil	30	4
Collections	28	8
Dancing Schools	30	4
Death Notices	14	6
Dogs, Cats and Pets	30	4
Dressmaking and Millinery Schools	28	7
Employment Agencies—Men	28	2
Employment Agencies—Women	30	8
Financial Service	30	5
Funeral Service	14	6
Furniture	30	5
Help Wanted—Men	27	8
Help Wanted—Men	28	1
Help Wanted—Women	28	2
Horses, Harness, and Wagons	29	8
Hotels and Apartment Hotels	29	2
Home Furnishings and Furniture	30	5
Home Furnishings Wanted	30	5
Household Appliances	30	8
Instruction	29	6
Jewelry, Old Gold, Etc	30	4
Loans—Personal and Business	30	6
Lost and Found	28	8
Machinery and Equipment	30	4
Mortgages [See Real Estate Loans]	30	3
Motorcycles and Bicycles	31	8
Moving, Storage [See Bus. Direct.]	28	8
Musical and Dramatic	30	4
Musical Instruments	29	8
Office Furniture and Devices	29	6
Personal	28	8
Pianos [See Musical Instruments]	29	8
Printing Mach'y and Supplies	28	7
Radios, Supplies and Service	30	4
Real Estate—		
Apartment Buildings	30	1
Business Property	29	3
Farm Lands	30	3
Houses	30	1
Houses Built to Order	30	2
Industrial Property	30	3
Loans, Mortgages	30	3
Other Cities	30	3
Resorts	30	3
Suburban	30	3
Town and Country	30	3
Vacant	30	2
Wanted	30	3
Scales	28	8
Sewing Machines	30	4
Situations Wanted	27	8
Sporting Goods	28	8
Stocks and Bonds	30	4
Store and Bar Fixtures	29	8
Stoves [See Household Appliances]	29	8
To Rent—		
Apartments	29	3
Apartments and Rooms to Share	29	3
Floors and Lofts	29	6
Furnished Apartments	29	5
Houses [City and Suburban]	29	2
Industrial Property	29	6
Offices and Shops	29	1
Rooms	29	6
Stores	29	6
Travel	28	8
Trade Schools—Men	28	3
Trade Schools—Women	28	6
Typewriters and Supplies	29	6
Wanted—To Buy	29	6
Wanted—To Rent—		
Apartments	29	6
Rooms	29	2

SITUATIONS WANTED—MEN.

Bookkeepers and Clerks.

ASST. bkkeeper., timekeeping, and pay roll —Yng. man; good penmap. Cap. 0661.

BOOKKEEPER—Trustworthy, intelligent man of 40; can handle complete set of books; thor. exp. in accounting and taxes. Reas. salary. Euclid 9645R.

BKKPR., acct., typist—1½ yrs'. comml. coll.; ambit., alert, neat; 23 yrs.; ref. Laf.0611.

CAN DO prac. anything, clk., off., wrehse., stkrm., order filler; AAA1 driver; mech. minded; exc. refs. John Jr., Triangle 2807.

PAY ROLL-TIMEKPR.—Gen. off., 11 yrs. exp. Age 31; marr.; needs positn. Bel.5730.

Accountants and Auditors.

ACCOUNTS WTD. for licensed public acct. Taxes, bal. sheet, P. and L. stat., books kept. $5 mo. up. Central 0613. Kedzie 3050 eves.

ACCOUNTANT—L. P. A. wts. audits, mthly. reports. Books kept part time, supervised. Open-closed, costs, tax expert. Ber. 4043.

—— ACCOUNTING—SYSTEMS—TAXES —— Books kept part time; reas. Ardmore 1427.

AUDITOR AND BOOKKEEPER—Age 24; 2 years' experience; good references. Address T 420, Tribune.

AUDITOR-OFFICE MGR.—Full charge acctg., coll., etc.; 25 yrs.' exp. Berwyn 1740J.

C. P. A.—Taxes, audits, part time accounting. Reas. Address S 449. Tribune.

Executives and Managers.

COLLECTION AND CREDIT MANAGER. Executive ability; will travel; own car; exp. wholesale or retail accounts. ADDRESS T 280, TRIBUNE.

ORGANIZER-sales promotor-mgr. — 44; A-1 interviewer; diversified bus. exp.; fine appear. and person. Address T 205 Tribune.

SALES PROMOTION—Large acquaint, arch., contr., bldrs.; age 37. Address T 413, Tribune

Salesmen.

AUTO SALES MGR.—Assistance on new and used cars; sal.-comm. Gran. 5524 Division.

FURNITURE SALESMAN—10 years' exper., wholesale, retail. Address T 405, Tribune.

SALESMANAGERS—Can you use Southerner who can produce, in Ill., Ind., Ky., Tenn. Financially responsible. Owns Car. A-1 industrial line pref. Others considered. Com. Month. Address T 400, Tribune.

SALES—44; phr.-chm. edu 15 yrs.' exp. whls. ret. phr. drugs, med. det. Chicago, Mid. West. Address T 415, Tribune.

Professions and Trades.

ARCH. draftsman—Coll. grad.; 1 yr. exp. sm. houses; sm. sal. start. Address T 414, Tribune

ATTORNEY with 3 yrs.' exp. practicing law, including trial, tax and corporate work, desires to leave law for opportunity in business. Address T 162, Tribune.

CARPENTER—Repair and remodel. A1 work. Free estimates. Carlson, Juniper 6697.

CARPENTER work, remodl., and new work. By hr. or contr. Reas. rates. Bitt. 8961.

CIVIL ENGINEER—Experienced in airport, highway, bridge, sewer, tunnel and foundation construction. Can supervise field construction or make preliminary surveys. Will consider part time work on a fee basis. Address J H 22, Tribune.

COMPOSITOR—Lock-up, Ludlow; 20 years a printer. Prod. Address T 247, Tribune.

CURRENCY EXCHG. TELLER, TIMEKPG. OR PROD. CLERK. BRUNSWICK 9868.

ELECTRICIAN—15 yrs.' exp.; maint., constr., facty.; gd. refs. Address T 402, Tribune.

ENG.—LIC., exp. stm., el., refr., gen. plant maint.; will travel. Address T 404, Tribune.

ENGINEER and bldg. maintenance; thoro expd. and capable; exc. refs. Ced. 1049.

ESTIMATOR—1st class bldg. const. buyer, supt.; your terms. Address T 386, Tribune.

LAMP MAN — Exp. in buying, production and managing. Address T 406, Tribune.

MACHINIST APPRENTICE—Age 26, trade school experience. Wants job with a future. Ref. Address T 409, Tribune.

MECHANIC—Bench, assembly, experim. or develop. Spec. mech. movements. Small shop. wide exp. Address T 96, Tribune.

MECHANIC—Trucks repair or drive garage on comm. Div. 6343, Apt. 303B.

PAINTER—All around man; handy with tools, splicer; any kind of cable. Pla. 0364.

PAINTER—Paper hanger; clean work; hotel or anything. Independence 6687.

PAINTER—Young man, 23; 5 yrs'. hotel painting exp. Address T 434, Tribune.

PAINT., dec., wall wash., paper; all classes; winter prices; work guar. Buc. 7422.

PAINT, Paper, Calc.—1st class work, winter prices. Del. 6895, Ken. 1086, Mr. Ramsey

PAINT., dec., paper—$3 rm. up; calc. ceil., $1.50 up; gd.wk.; wint. pr. Dibble.Hyd.9355.

PLASTERING—Brick and cement work, tuck pointing, caulking. Erickson, Lin. 3808.

PRINTER—Union; ads, makeup, Lud., A. P. L. Age 32, married. Address J N 1, Tribune.

TOOL AND DIE APPRENTICE—Attending eve. college; mech. inclined; 19 yrs. old; Swedish descent. Address T 227 Tribune

TOOL-die appr.—Grad. Lane tech.; 4 yrs. mach. shop; sgt. R. O. T. C.; age 18; 6 ft. 2. Ger.-Amer. Address T 291 Tribune.

YG. Married man needs wk.; h. s. educ.; han., rel., dr. auto, truck; genl. ofc. wk. Photostat operator; no selling. Drex. 1020.

Boys.

BOY—18; Cath. hi. sch. grad; des. office pos. with future. Address T 433, Tribune.

Clubs, Hotels, and Restaurants.

CHEF—Exp., col., pastry and all around; good refs. Drexel 8415.

GRILL MAN, Counterman, Manager—Fast, reliable; references. Plaza 5613.

House Servants.

HSEMAN.-Caretaker—Col.; drive; handy man; do anything; gd. refs. Kenwood 2672.

Stenographers, Typists, Etc.

ANY WORK—Yg. man; A1 steno.; rapid, accurate. $15 wk. Apt. 205, Nev. 10063.

STENO.—High school, business college graduate, age 20, aggressive, desires position with future. Diversey 10518.

Miscellaneous.

YOUNG man 27; steady, reliable; des. work with future. Not a member of any labor org. Address T 352, Tribune.

I HAVE TO WORK!—Am 21, reliable and hon. Appear. good. Any type work. Have car. Tech'l course. Address M 260, Tribune.

YNG. MAN—21; marr.; high schl. grad., honorably discharged from U. S. Army Band; desires any type of work with fut. See.7324

TYPIST—Neat, 19, 1 yr. coll.; ambit.; exp. in off., fact'y, stre.; des. steady wk. Wen.6080.

HANDY MAN—Can do anything. Have tools and excellent exp. Refs. Humboldt 9478.

HANDYMAN—Col.; 21; all around; drive, paint., paperhanger; ref. Ken. 9704. Bill.

COULD YOU USE RELIABLE GUIDE? Has new Packard. Dearborn 9589. Jack.

JAPANESE student wishes school boy job; experienced. Oakland 6610.

YG MAN—21 des. pos. as off. boy; will. to learn trade; not int. in sell. Fai. 8481.

HANDYMAN—Wh.; age 50; allround; A1 driver; brd., sm. sal. Address T 438, Tribune

YOUNG man—26 h. s. grad., married desires position with fut.; no selling. Sun. 7100.

NEAT, col. man—For porter, elevator and chauffeur work; gd. auto mech. Lon. 9694.

YNG. MAN, 25, col. H. S. grad., des. any wk.; gd. at figures., baker exp. Ken. 0363.

GEN. maintenance, apt. bldg.; paint. plumb. firing; sal., rm. Address M 59, Tribune.

SITUATIONS WANTED—WOMEN.

Bookkeepers and Clerks.

BKPR. ACCT., off. mgr.; age 26; full charge contrs. cost exp., 3 yrs. N.U. tr Hum.6943

WOMAN—F. C. mfg., fact. payroll soc. sec. rec.; $30 empl. Address T 421, Tribune.

Professions and Trades.

MILLINER app. des. pos. in excl. shop; exp. more than sal. Address X E 265, Tribune.

Domestics and Cooks.

COOK—Swede; A-1; no serving; N. S.; go or stay; 50c hr. or $16 wk. Buc. 3150.

COOK and gen. hswk.—Col.; full or part time; capable and reliable. Kenwood 3768.

COOK—A1, serv. or hswk.; lg. exp.; intel.; refined fam.; no ldry.; $15 up. Jun. 5356.

COOK—Light housework; exp., reliable; home nights; $12. Drexel 6622.

GEN. hswk.—Col.; exp. cook, serve; no laun. Refs. $12. Kenwood 0530.

GEN. HSWK.—Good cook, exp., ref. gentile. $15-$18. Superior 1570, Room 414.

MAID—Col., good cook, 2 yrs. one place; ½ or whole days by wk. Atl. 3712.

MAID—Col.; whole or ½ days; references. Englewood 8502.

MAID—Col.; exp.; neat; sty. wrk.; whole day or half; no ck.; like child. Atl. 1040. Lee.

RELIABLE woman—Charge home for empl. couple; home nights. Call 9-5. Gra. 4938.

Couples.

COUPLE—Neat, col. chauff.-hseman; wife, cook, gen. hswk.; exp.; will leave town; long refs. last place. Oakland 6798.

Clubs, Hotels, and Restaurants.

COOK—Colored; experienced; reliable; pies and cakes. Oak. 5229.

Dressmakers and Seamstresses.

GOWNS, suits remod., alterat'ns; exp. fitter; long exp.; my home or yours. Del. 4670.

DRESSMAKING, restyling and alterations. High class, exc. fitter. Whi. 5700, R. 1808.

Housekeepers and Caretakers.

HOUSEKEEPER—Mid. age; reliable; good cook; refs.; sm. em. fam. $10-$12. Buc.2739.

HSKPR.—Ref., yng. exp.; full chg.; only mthls. home or emp. adlts. Lon.6615,R.316.

GERMAN refugee—Motherless home or older man or wom. 7316 Blackstone. Mid.5546.

IS there a refined, elderly lady needing cheerful companion of an educ. woman; a good pl. cook., mgr., lic. driver; go anywhere. Rav. 8433. 4900 Sheridan-road. 2d.

LADY, 48, ref., cult. Prot., wants take cnt. chge. nice home, 1 or more gent. empld.; perm. Address T 424, Tribune.

Nurses and Governesses.

NURSE—Grad. position with child or semi-invalid; free to travel. Del. 5655.

NURSE—Pract. training; adult or child, $15 wk. Ph. before 4 or after 7. Shel. 3950.

NURSE—Reli. with pract. exp.; give exc. care; gd. cook; adults. Ravenswood 9228.

SITUATIONS WANTED—WOMEN.

Laundresses and Day Work.

COLORED GIRL—Wants day work; $2.50, carfare. Refs. Victory 3741. Glass.

CLG.-LAUN.—Gd. ironer; ft. wkr.; day $2 c. f. or ½ day by wk.; refs. Atl. 5065.

A1 CLEANING and laundry; best refs. Fri., Sat., Mon., Tues., Wed. Went. 3464.

Stenographers, Typists, Etc.

SECY., Steno., asst. bkkpr., bill., swbd.—A-1. 29 yrs. H. S. gr., 2 yrs. Uni., 10 yrs. exp. 1 firm Neat, acc., effi., gd. per. Cic.2253-W.

STENO.-dictaphone—Temp. Work your office or my home. 50c hr. Longbeach 0096.

SECY.-STENO.-CORRES.—Enthusiastic; adaptable; 5 yrs'. varied exp. Randolph 7867.

STENO.-BEGR.—H. S.-BUS. COLL. GRAD.; alert, neat, accurate; reas. sal. Nev. 3680.

STENO.—OFC. DETAIL; H. S., BUS. COLL., grad.; young; begr.; refs. Wentworth 2227.

STENO., GEN. OFFICE—H. S. AND B. C.; young, capable, alert, begr. Graceld. 2227.

HELP WANTED—MEN.

Stores and Offices.

ACCOUNTANTS—Well known public accounting firm requires immediately experienced seniors and semiseniors. State experience, age, religion, and salary. Address X H 116, Tribune.

ADVERTISING man—Young, 20-25; good education; capable steno.; as understudy for adv. mgr. Must be exp. in adv. or aptitude for it. Address X G 174, Tribune.

ASSISTANT to head accountant, large restaurant. State experience, salary, references. Address X O 594, Tribune.

COLLECTION CORRESPONDENT — Prefer man with correspondence school experience. Must have ability to handle volume business; full particulars regarding past experience and ability should be incorporated in letter of inquiry. Address X O 392, Tribune.

COLLEGE GRADUATES.

22 to 24 years, excellent opportunity for high grade ambitious persons to connect with old established firm; fine business training with bright future to the right persons. Give full particulars, including telephone number, if any. ADDRESS X M 150, TRIBUNE.

GROCERY CLERK — Experienced. Samuel Wishnow, 4955 Broadway.

PHOTO engraving production clerk; must have thoro knowledge of business, be good correspondent and capable of estimating photography art, and engraving. Permanent position; good future for right man; only exp. man considered. State salary, exp. Address X N 364, Tribune.

RATE CLERK—Must know South and Southwestern truck tariffs, be familiar with receivables and fanfold billing. State full particulars and salary required. Address X J 363, Tribune.

SHIPPING clerk and crater—Exp'd in auto accessories; good opportunity. Also need packer familiar with parcel post clerical work. Address X O 584, Tribune.

STENOG.—Beginner; under 20; to learn business. Address X N 366, Tribune.

YG. MAN—23, Prot., h. s. gr., reliable, resp.; off. wk.; gd. fut. Address T 388, Tribune.

Executives and Managers.

SALES mgrs. for each of the following states: Ill., Ind., Wis., by one of the largest [U. S. government approved] schools to sell its combination and residence courses. Must furnish own office and build a producing organization. Very attractive comm. and overwrite. Address T 394, Tribune.

Professions and Trades.

ARTIST—Expd. in designing cutouts and applying natural materials thereon to obtain lifelike appearance for use as color photography models. American Decalcomania Co., 4326 W. 5th-av.

BODY AND FENDER men—Only thoro. exp. need apply; steady work; top pay. Come ready for work. 1449 W. 69th-st.

CLOTH spreader—Lay cotton goods; evenings, hours 4 p. m.-12 a. m.; age 20-25; steady work; must also handle straight knife cutting machine; state age, qualifications and phone number. Address X N 365, Tribune

COMPOSING room foreman—A typographer able to direct first quality commercial hand and machine composition in job plant. Give complete record. Confidential. ADDRESS X K 375, TRIBUNE.

CRANE HOOKERS AND STEEL WAREHOUSE MEN.

Must be reliable and sober. Steady work. Write fully of past experience, references, age, and salary desired; also specify if now working. ADDRESS X M 135, TRIBUNE.

ENGINEER—Fire Protection, by Agency doing nation-wide business. Experienced in Dean schedule. College graduate preferred. State qualifications, salary expected. Address X H 121, Tribune.

FRAME man—Exper. to operate Bee-line machine. Steady. 1238 N. Cicero.

GENERAL MACHINISTS, turret lathe, shaper-draw-cut, engine lathe, radial drill operators. 25 E. 6th-av., Gary, Ind.

GRADUATE ENGINEERS.

1939 graduates from recognized universities; no experience necessary; opportunity for broad experience and advancement with steel concern of long standing; possibility of developing into sales work. Give complete information, including telephone number, if any. ADDRESS X M 149, TRIBUNE.

GRILL MAN—Tall, So. Side. Report to office Hitching Post Co., 5442 Lake Park-av.

JEWELRY REPAIRER—ALL AROUND. APPLY 1014 MALLERS BLDG.

INDUSTRIAL engineers—Knowledge of time and motion studies, setting standards and wage incentives; job evaluation, cost production and control, and bridgetary control. Give age, salary desired and full details regarding background. Address X E 263, Tribune.

INSTRUMENT maker—Experienced; must be familiar with screw machine and lathe work and capable of taking over shop supervision responsibilities. State age, experience and salary desired. ADDRESS X K 262, TRIBUNE.

LADIES' tailor—High grade dressmaking establishment. Address X O 598, Tribune.

LEATHER FINISHER with knowledge of preparing and mixing liquids and chemicals for doping split leathers with pyroxoline and otherwise. Salary $50 to start, with opportunity for advancement. Refs. and experience. Address M 435, Tribune.

MACHINIST wanted for maintenance and repair work. One who has had experience with woodworking machinery and is willing to locate in small Michigan city within 150 miles of Chicago. Give full particulars first letter, also wages expected. Address J H 33, Tribune.

Maintenance Man, Expd.

for chain stores. Experienced in FOUNTAIN, electrical, painting, and plumbing. Steady position. Give references and salary expected. Address X L 153, Tribune.

MASSEUR—Experienced; new loop club; salary, advancement. State age, exp. and phone. Address X J 362, Tribune.

PLASTIC INJECTION MOLDING EXPERT

required. Milwaukee firm. State previous experience, salary expected. Address J H 31, Tribune.

PLASTERERS, cement finishers, bricklayers. State experience and wages expected. ADDRESS X K 261, TRIBUNE.

RADIO repair man—Competent, experienced; state qualifications, salary expected, etc., in 1st reply. Address Y N 70, Tribune.

TRUCK MECHANIC WANTED—EXPERIENCED. 544 W. ROOSEVELT-ROAD.

TYPEWRITER MACHANIC—Exp. on all makes; all types office equip. 415 N. State.

WASHING machine repair man—Exper. Familiar with all makes. Must furnish refs. both as to capability and personal background. Address X O 74, Tribune.

The Tribune offers special rates to persons who advertise for positions. For information and assistance in writing an advertisment stop at the Want Ad office, Madison and Dearborn-sts., or in the lobby of Tribune Tower.

Boys.

BOY—For newspaper stand; prefer one going night school. Cepp., S. W. Cor. Washington and Wabash-avenue after 3 p. m.

DELIVERY BOY—All day; without bike. 4713 N. Kedzie.

BOY wanted—To deliver and work in grocery store; steady. 709 W. Sheridan-road.

Pharmacists.

PHAR. apprentice—Exp'd; must live on S. Side. Partington Newhall, 11051 Hale.

PHARMACIST—Reg., perm. suburban drug store. Refs. req. Gentile. Lombard 672.

Butlers, Chauffeurs, Housemen, Etc.

HOUSEMAN, cook, chauffeur—Near N. Side. Permanent pos. One thoroughly qual. Good references. Address N Y 69, Tribune.

Salesmen.

AUTO SALESMEN.

America's largest Chevrolet Dealer wants 3 young men to sell used cars; auto experience not necessary, but must have sales ability. Free training in our 5 day training school conducted by factory trained instructors. See Mr. Ruby Thursday evening between 8 and 9. Ruby Chev. Used Car Dept., 7158 Stony Island.

AUTO SALESMAN

to sell the leader for 1940—Ford-Mercury and Lincoln-Zephyr cars—for old est. dealer who is working on volume basis. Earnings unlimited to man who will work. Comm. basis. It will pay you to investigate. Interviews 8 a. m. to 10 p. m. LAWDER BROS. 6900 VINCENNES-AV.

AUTOMOBILE salesman—Sell Dodge and Plymouth cars; good proposition to right man. Comm. Exper. not req. See Crafton-Kroll Motors, Inc., 7130 S. Halsted.

BARBER supply—Wagon men; display card salesmen; new carded item; comm. Kimko, 232 W. 63d-st. Eng. 5750.

CELLOPHANE products salesman, experienced; Chicago territory; drawing account and com. Address X O 583, Tribune

CHAIR SALESMAN for Chicago market; experienced institutional and custom-built chairs; aluminum or steel; salary and comm. Give age, complete experience, earnings in application for appointment. ADDRESS X H 117, TRIBUNE.

(Continued on following page.)

HELP WANTED—MEN.

(Continued from preceding page.)

Salesmen.

CONSTRUCTION SALESMAN.
Thoroughly familiar with remodeling and small homes; live leads; daily comm. basis. State qualifications refs. and phone.
Mr. Herman. 1800 North Ashland.

COSMETIC SALESMAN.

Nationally advertised cosmetics mfr. can use services of energetic, capable salesman acquainted with syndicate stores, managers, and buyers in Chicago district; good starting salary to right man. Write fully as to qualifications; confidential; our men know of this ad. Address X N 329, Tribune.

ED.-CATIONAL SALESPEOPLE.
Well established publishing company, specializing in school text books and work books, wants sales representative for Illinois. Applicants having college degrees and teaching and sales experience given preference commission. Applicants should apply at once, giving details as to age, education, character references, and snapshot in first letter. Address J G 38, Tribune.

GROCERY salesman—Wholesale, one with city customers only. Don't apply unless you have a regular route. Drawing account. Call Fri. or Sat. Randolph Wholesale Grocery, 714 W. Randolph. Mon. 0304.

ESHLD. appliance salesmen, to canvass with closer; comm. expenses. Apply 2-5 p. m. Ask for Mr. Trudeau, 4627 N. West'n

MUSIC school salesmen — Exp., for estab. school; good comm. A. M. 1640 Melrose.

PHOTO engraving salesmen—Only those having hi-grade work need apply. An exc. opport. for the right men. Sal. and comm. Revere Photo-Engraving Co., 712 Federal.

PHOTO engraving salesmen—Must have clientele; comm. and dr. acct. Progress Engraving Co., 609 N. La Salle. Sup. 4450.

REAL Estate Salesmen—Opening for 2 men; commission; good opportunity. The Bills Realty, Inc., 1920 E. 71st-street, mornings.

R. F. SALESMAN—Exp. in Edgebrook distr.; gd. opp.; comm. Address X M 384, Tribune.

Extra—Extra—Extra
MEN,
The Greatest Sensation of a Lifetime.

Brand new, exclusive, basically patented, nothing like it in the world, this electrical specialty is spectacular. Outst'ding, streamlined and modernistic. Everybody is a prospect and every one can afford to buy it. The seasoned rookie without any experience whatsoever can earn $50 per wk. in comm. to start and at least $100 per week when he becomes experienced in the business. This is absolutely the opportunity many men have been looking for. It's a natural and most liberal and easy payment plan in this country. This business will make you happy, comfortable and financially independent. Come prepared to spend balance of week selected. Apply Thursday, 11 a.m. sharp—no other time. 2400 Madison-st., Room 305.

Immediate Opening for Men.

This company has a high credit and financial rating, and we are opening many new territories, our business is expanding rapidly.
We are interested in men between 25-45 years of age, who are neat in appearance, good personality with a desire to travel in the business. This also a unit company offers unlimited comm. opportunity. We will assist you and teach you our business if you are the man we are looking for.
For personal interview apply
FROM 9:30 A. M. to 4 P. M.
THURSDAY, JAN. 18TH.
ROOM 618, 203 N. WABASH-AVENUE.

CAN PLACE AT ONCE

1 man with car through our electrical appliance department; permanent work; opportunity for manager's position; salary; 90 days; percentage. Apply 10 A. M. Thursday, Personnel Office, 3rd floor.

WIEBOLDT'S
MILWAUKEE AT PAULINA.

SALESMEN.

We can use several experienced men over 28; must have car and come well recommended; commissions paid weekly and some leads furnished. Apply 10:30 a. m. Friday, Room 816, REMINGTON RAND, INC., 30th W. JACKSON.

WANTED.

Four (4) men who consider themselves first class solicitors in house to house field. For those men we have a special setup in connection with our mdse. business. Salary and comm. If you have the exp., don't fail to investigate. Call 10:30 to 3, 6th floor, 2225 W. 39th-street.

ESTABLISHED ROUTES.

We want 4 good men for established food routes that have been paying from $25 to $30 per week comm. Not a gold mine, but by working consistently 8 hrs. each day you can increase yourself of a term, income you'll be tickled with. Apply 2220 N. Western-av, 810 W. 76th-st., or 7 E. 19th-av., Gary, Ind.

SALES manager—One of Chicago's outstanding north side dealers, handling Chrysler products, desires thoroughly exp. high grade executive, with thorough knowledge auto business. Prefer man now employed, looking for better proposition. Salary and commission basis. Thorough reliable executive experience. Replies confid. Address X J 364, Tribune.

HIGH GRADE MEN, 30 TO 50.
for new farm homes project in suburban Chicago. Must have car. Live inquiries furnished. Drawing account; liberal commission. Apply 10 to 12.
FRANK E. MERRILL,
Rm. 417, Conway Bldg., 111 W. Wash'ton.

Immediate Employment

for 2 high class Polish or Bohemian speaking men, over 30, on established insurance routes; experience not necessary; salary and comm. Send required. Apply Thursday, 9-10-12 a. m., 431 S. Dearborn, Room 331.

MAINTENANCE SALESMEN

Three, 25-40, hard hitting, aggressive men. Permanent, high type, with an established company doing business men, merchants, etc. Expenses liberal, comm. bonus. Call 225 North Michigan, Room 207, 9-12 a. m.

ARE YOU WILLING

to follow instructions? We want several salesmen of character for new dept. Chicago area. Genuine opp. in oils if you qualify. Guar. & comm. Mgr. Laf. 2201.

2 SOLICITORS.

SALARY.
To contact furniture accounts. No merchandise to sell. See Mr. Johnson, 10 a. m. sharp; only. 2656 West North-avenue.

2 YOUNG MEN—Age about 19. H. S. grads. Free to travel to Miami, New Orleans, Los Angeles and return; transp. furn.; drawing acct. See Mr. Burton, circulation manager, 1104 S. Wabash, Room 80, 10-12.

WE need a few more house to house men to follow up leads. Brand new household invention. Sells on sight. Comm. and financial assistance discussed at interview. Apply Rm. 1313, 330 S. Wells.

YOUTH and contact men—Must be experienced; salted nuts and confections; sedan car necessary; salary and comm. Apply Thursday between 2 and 4 p. m.
DREXEL SERVICE, 4136 W. 26th-street.

GOOD high type salesmen; tavern utility; can make $100 a week commission; leads furnished.
FINANCIAL DISTRIBUTING CO.
ROOM 436, 520 N. MICHIGAN AVE.

SALESMEN—Who have sold to hotels and rest.; full comm. on estb. and new chemical bus. Nominal expense allowance. Must be bondable. Give details and phone.
Address X M 131, Tribune.

THE REAL SILK HOSIERY MILLS
have several estab. territories open. Direct customer leads furnished. Should earn $35 weekly; bonus and comm. Start at once. Room 1013, North American Bldg.

CASE PROFITS DAILY—Sell direct to stores. Large mfr. has new sensational seller. FIREPROOFITE fabric glass looks like Neon. Costs $1.75. Sells $4.50. Salesmen wanted in cities. Rennecker Co., 359 W. Hubbard.

MAN—With car to start year-round Rapid Package Delivery Service. Old and new customers. Spare or full time. Pay every week. No investment. Commission.
Quaker Hill, Newark, New York.

2 MEN OVER 22, with some clerical or store experience preferred, to work with north side manager of local apparel sales. About $35 weekly adv. comm. Rm. 351, 4554 Broadway, 9 a. m. to noon.

CITY salesman—Young, experienced, selling advertising printing, engraving, lithographing; straight salary.
Holmes Company, 161 W. Harrison-st.

LOCAL man, over 23, to work with me in Chicago and suburbs. Trans. furn. Direct bakeshop sales. Adv. comm. about $32.50 wk. Mr. Marsh, R. 1014, 36 S. State.

YOUNG man—18-22, neat, to act as assistant and travel; salary to start, $15 wkly; transp. paid; profit contr. Apply Mr. Parker, Room 723, 188 W. Randolph, 4 to 5 p. m.

SPECIALTY salesmen for fast moving 5c health item to food, drug, tobacco trade, etc. handling other lines; Chicago and Ill. terr.; comm. Address X E 265, Tribune.

2 BOYS—Neat; H. S. grads.; order dept. Meredith Publ. Co.; sal., bonus; adv. Apply 8:30 a. m. 208 W. Washington, Room 703.

MEN—Colored; work in order dept.; hshld. necessity; large per cent bonus; references. 6057 Calumet, Rm. 7, 2-4 and 7-8 p. m.

EXPERIENCED upholstering salesmen; leads furn. Must have car. Draw. account. Write stating exp. Address X O 391, Tribune.

MEN—4 outside work thru promotional dept. of nearby Co.; $40 or more wkly. on liberal percent. 111 N. Wabash.

INMED. openings—Prot.; relig. educ. work; busr inc., comm. Address X O 389, Tribune.

WHOLESALE HOSIERY HOUSE wants 5 men; comm. Mr. Rogoff, 126 N. Wells.

SALESMAN—Evenings only, to sell group photos. Big comm. Edg. 2405.

Agents.

WANTED—Man with car for profitable Raw leigh route. Must be satisfied with good living at start. Write Rawleigh's Dept. ILA 128-161, Freeport, Ill.

MEN—To sell window signs; big profit. Apply 6154 W. Addison-street.

SENSATIONAL device—Cuts, trims own hair; big seller. Bub Mfg., 711 S. Dearborn.

HELP WANTED—MEN.

Miscellaneous.

TWO MEN
TO DRIVE ½ TON TRUCKS. $30 WEEK. ABILITY TO DRIVE ONLY REQUIREMENT. GIVE PHYSICAL AND PAST EMPLOYMENT RECORDS.
ADDRESS X L 154, TRIBUNE.

COLLECTOR—With car; ready to leave town immediately. Manager will give some training if necessary. Liberal commission.
ROOM 210, 343 S. DEARBORN.

CIRCULATE Republican petitions; live between 67th-85th, Stony Island-Lake; salary, 2007 E. 75th-st., between 9:30-12.

Employment Service.

LETTERS to secure positions written based on your qualifications: $2; a plan that gets results because our experience enables us to write about you better than you can yourself.
B. H. ALLEN, 122 S. Michigan, Rm. 1034.

SALARIED positions. See our ad this column Sunday and Wednesday. R. W. BIXBY, INC.

Employment Agencies.

18TH SUCCESSFUL YEAR.

[3] SALES ENGINEERS—Knowledge of Machine operations.....$2,400 up
2 TOOL and DIE DESIGNERS..$2,400 up
INDUSTRIAL ENGR.—Age 28-38....$3,600
JR. MECH. ENGS.—Sales minded.$1,500 up
LGT. STRUCT. STL. DRAFTSMAN.$2,400
4 SR. TIME STUDY ENGRS.....$3,250
PRODUCTION SUPT.....$4,800
SALES STATISTICIAN—North, $150.
ACCT.-AUDITOR-CREDIT MAN—Age 30 to 40.....$175
STORE LOCATION MAN—Exprd. chain store leasing; national organization..Open
CHIEF CLOTHING INSPECTOR.....$130
EXEC. SECRETARY—Age 27-30.....$130
[3] STENOGRAPHERS—Loop $100
SALESMAN—Yng., married; train.....$110
COUPLES, $50-$100, Apt.
LOW PRESSURE ENGR.—Hotel..$110, rm.
WINDOW TRIMMER-CARD WRITER..$35
BLDG. JANITOR—Polish $85
SODA FOUNTAIN MEN.....$15-$22
Cooks .....$15-$25|Dishwshrs. $10-12, m.
4 GAS ATTENDANTS—Grease $20-25
Comb. body-mch.$35|Gas Att., elderly...$18
[2] ATTENDANT-MECHS.. $20-24.
Yng. man, south.$15|Frame mech. $40

O'SHEA 64 E. Jackson

MGR. SUPER-SERVICE STATION ..$150+
WINDOW TRIMMER, card writer $150
SALES, 23-30, college, know. acctg..$150
SMALL LOAN MAN, 23-28, sgl., car..$140
SALES-CORRESP., 23-25, college, start.$85
INS. DEBIT TRAINEE, 25-45,sal. & comm.
PRESSMAN, Kelly 2 unit, steady.....$40
Yrt. pressm., tin or celluloid, exp.$35-$40
5 Pol.-Buff., Cast....60c-80c
10 Cabinet Makers—Open.
6 CABINET TRIMMERS.....50c HR.
5 HUSKY BOYS, some buffing exp....35c
2 Bench Hands..75c|Yng. lathe hand..45c
2 grinders ..60c|Boys, buffing 35c
ITALIAN COOK, short hours $120
Sandw. man ....$20|Bus boys .....35c hr.
Dishwasher ....35c|Hotel clerk ....$50, hrs.
Fount. cook ....$20|Fount. boys $15
Rest. porter ....$11|Filipinos $12

CADILLAC, 14 E. JACKSON.

EXECUTIVE ENGR., $7,500.
DESIGNERS, tractors and engines..$200 +
TOOL DESIGNERS.....Sal. Open
FOREMAN, furniture finishing.....$175
FOREMAN, iron-brass foundry.....$175
CHEMIST, paint exp.....Open
COPYWRITER, farm implts. Open.
SALES ANALYST, indust. engr. 27-35
2 SUPTS. [1] operating, [1] floor.
BUYER-MDSR., drapery-furniture dept.
YOUNG COST ACCT.....$120
ACCTS. REC.-PAY. BKPR., corres...$115
M. E. GRADS. to train for sales.....Open
SMALL LOAN TRAINEES.....Open

Business Men's, 209 S. State.

TRAVELING AUDITOR, age 28-32....$200
JR. TIME STUDY, 1 or 2 yrs.' exp...$100
YG. MAN, age 20-22, 1 yr. college; acctg.
HEAD OF MILLWRIGHT and maintenance.$40
10 POLISHERS AND BUFFERS.....75c
6 TOOL-DIE MAKERS.....90c
4 GENERAL MACHINISTS.....90c
MACHINIST on reamers, cutters, etc....90c
3 REPAIR MACHINISTS.....60c-80c
HAND SCREW OPERATOR.....50c
YG. STELL BOY.....$30-$35 wk.
Hotel clks. ..$75|Bakery Porter....$15

Monarch, 19 W. Jackson

IND. ENGRS.—COST ACCOUNTANTS..$300
JR. TIME STUDY MEN—Future $175
SUPT.—Ornamental iron exp.....$250
2 DRAFTSMEN—1-4 yrs.' exp.....$150
SR. SEMI-SR. and JR. ACCTS..$100-$200
TYPIST-BILLER—Chemical grad. $90
COLLEGE MAN—With car, South side...$125
OFFICE BOY—Some typing, future.....$50
Bench Machinist.80c|Sheet Metal 65c
Tool and Die ..$1|Metal Planer 80c
Machine Hand ..75c|Hand Scr. S. u..80c
PRESSMAN—VERT. AND COLT. Stdy.$40

TRIANGLE, 25 E. JACKSON.

FRANCHISE SALESMAN

With bottling or concentrate exp.
Executive Type, under 40.....Sal. Depends
PERSONNEL DIRECTOR $6,000
PERSONNEL DEPT. Supervis. of training.
PERSONNEL Dept. Job Analy. & Research.
DENTIST. Grad.; under 35 yrs.; Tropical Country; 4 year contract.....$250
RADIO ENGRS., Coll. Educ.....$150
COLLEGE GRAD. Sales Corresp $90
COST ESTIMATOR, Production exp..$150

Glader Corp., 110 S. Dearborn

BUYER, WHOLESALE HARDWARE....$300
METALLURGISTS, bar steel.....$200
SALES, auto batteries.....$175
SALES, acct. and tax service.....$150
SALES, miniature bulbs.....$200
JR. SALES, car: single.....$130+
COLLECTORS, small loan exp.....Open
STELLER, experienced; 20-26.....$150
SALES, loop contacts; food.....Open
TYPIST, 21; college chemistry.....$100
STENO.-bookkeeper, 20-26.....$85
OFFICE BOYS, 1940 grads.....Start $52
CONSOLIDATED, 11th flr., 209 S. State.

SEC'Y. STENO.—30 years. $250; STENO., electrical experience, 25-30, $130; BOOKKPR. STENO., 25 yrs., $110; TYPIST CLERK, young, h. s. grad., $60; Credit and collection correspondent, $110; MERCHANDISE SUPERVISORS, floor covering, men's clothing, ladies' fur trimmed coats, $130-$175; ACCOUNTANT, dairy exp., $200; ACCOUNTANT, U. grad. preferred, permanent, loon, $150; PRINTING estimating buyer, $150. OCCUPATIONAL, 310 S. MICHIGAN.

TRUCK MECHANIC, $30.

FORD MECHANIC—Dealer exp.....65c
AUTO GREASER, super serv. sta...$20+
FLOORMAN AND GREASER, west....$18
GAS ATTENDANT—Extreme west....$20
Auto mechanic and Brakes, west....$140
4 Auto Mechanics, all cars.....$20-$30
CHICAGO GARAGE OWNERS.
343 SOUTH DEARBORN, ROOM 410.

PARTS MAN—Auto dealer; exp.....$18-$20
GAS STATION, 25-35; west side.....$18
NITE MAN, auto dealer, 30-40.....$20
Yg. Gas. Attend.; southeast.....$10-$12
COLORED Auto Polisher.....$15
COLORED boy; learn trade.....$8-$10

GENERAL AUTOMOTIVE,
37 WEST JACKSON. ROOM 49.

TOOL and die....$1|Milling mach.....70c
Engine lathe....85c|Turret lathe.....70c
Laundry sorter..30c|Wool spotter.....Open
Laundry bundler.$12|Garage man.....$18
Body and fender.$1|Houseman .....$40, R.
Hotel clerks..$65 R.|Baker $35
Cook .....$20|Fountain man $15
10 CORRUGATED BOX WORKERS...60c
PROGRESSIVE, R. 1124, 202 S. State.

COLLEGE GRADS.,

Major in accig.; 22-27 yrs.....$125
SALES ANALYST, mfg. background.$150
TECHNICAL CORRES.; elect. wiring.$130
YG. M. E. Grad., no exp., tr. for sales.$110
MOLDER, PERSONNEL, 105 W. ADAMS.

CHARGE OF MAIL ROOM—Exp.; 30; $80-90
CASE DRILL exp.; n. w. side.....$22
FOUNT. STEAK TABLE—Night; n. s.$20
2 BOYS—Bike or car delivery.....$15
MIDDLE AGED CPLE.—Rms. hse. $50 apt.
Hotel clerk, $70, R. Steno, $63.
NO. SIDE CONSOLIDATED, 1001 Leland.

BOWING MACHINE HAND—Woodwork.
POL.-BUFFER. EXT. GRINDER.
2 B. & S. SET-UP & OPERATOR.....95c
C. & E. BOR'G. MILL, 95c; MCHNST., 65c;
SHEET MTL., L. O.; WASH-GREASE.$17.

Jackson, 19 W. Jackson, R.307

PLYMOUTH Mech.$25|Corrugator 65c
Body fender....$35|Die Makers—Can.$1.10
Elderly printer..$13|Machinists .....80c-$1
6 errand boys..$30|Turret lathe.....65c
Hunky Factory..$20|Acct. welder-al. 85c
Bell boys.....$50|Fount. boys..$15-$22
BUSCH AGENCY, 184 W. Washington.

SALESMEN—College asst. sales mgr....$300
Purchasing agent—College graduate, technical and metl. trades .....$300-$400
Engineer and Production Manager—Plastic molding exp.....$300-$500 mo.
Bkkpr.-Clerk .....$25|Stenographer $25
HARRISON PERSONNEL, 20 W. Jackson.

YG. STENO.—CLERICAL $85
TOOL ROOM LATHE HAND.....90c
REAMER HANDS .....OPEN
POLISHERS-BUFFERS. MFG. CO....80c up

LOOP, 36 S. STATE, R. 1310.

ASST. TO AUDITOR, bank exp.....Open
BANK MEN, genl. exp.; 30-45.....$150
YOUNG MEN, sel. sales; tall; train finance.$100
BURROUGHS BKKPR., bank exp.....$85
PROOF CLERK, recent bank exp...$80-$100
FINANCIAL, 111 W. JACKSON.

4 POLISHERS and buffers, steady work. Lathe hand.....60c|Turret lathe.....70c
2 boys, experienced factory work.....$12
AUTO PARTS MAN south dealer.....$25
FENDER HELPER, SOME EXP.....$20
AVAILABLE, 343 S. Dearborn, Room 204.

STENO.-clerk, 19-23; neat $65
Steno.-dictaphone oper., 20-24 .....$75-$85
Sales correspondence, 24-28; coll. ed. $85
Bkpr., acts. rec., payable, 24-28; tire ex.$115
Universal Personnel, 28 E. Jackson.

PLANT constr. engr. mach. shop exp. ..$200
STENO., A-1 spp., und. 30, secy., mail.$125
M. E. grad., yr., good drafts. exp. ..$140

Curt E. Patton, 53 W. Jackson

DRAFTSMAN .....$40|Auto. screw.....90c
W. D. shaper...65c|Milling mach.....80c
ROYAL, 184 W. WASHINGTON-ST.

LATHE hd. set. Pol. and buffer. CERTIFIED.|Molder bench. Arm. winder. 30 N. WELLS-ST.

HOTEL CLERK .....$90-$65, ROOM
Porters, dishwashers, bus boys .....$12-$18
SHAY, 1009 N. STATE-ST.

DRUG and soda fountain clerk, 18-20 yrs., exp. Gilson, 109 N. Dearborn-street.

ENGINEER, $35-$40|Hseman. ....$40, R.B.
MORRELL AGENCY, 306 W. MADISON.

OFFICE BOY—Outstand. h. s. grad. age 18-20. RELIANCE, 32 N. STATE, ROOM 1417.

HELP WANTED—MEN.

Employment Agencies.

DIVISIONAL Sales Mgr. [Dist.].....$7,200
COST ACCT.—LGE. MFR. $5,000
CHIEF ENGR.—Mech., Elec., parts..$8,000
CHIEF ACCT.—30-38 YEARS.....$3,300
4 Trainees (2 yrs.' Engr.)—Ins. Co.$1,800
PRODUCT Mgr.—Large Mchy. Exp.$3,600
ACCT.—Know Taxes, 28-33 years....$2,800
INS. Claim Adj.—Auto Collision....$1,800
Outstanding College Grads., 28 yrs..$2,400
2 Draftsmen [mech. engrs.], mchy.$3,600
Structural Steel Designer, pow. plt.$3,200
6 Indust. Engrs., heavy mach. exp.$3,600
4 Ind. Engrs., M. E. grads., 25 yrs..$3,600
IND. ENGR., office steel furn., 36..$4,200
3 Mech. Engr., designers, pow. plant.$3,000
6 Young Coll. Grads. [mech. engr.]..$1,800
SALES, canned foods exp., 26-32.....$2,400
SALES, young [sthn. born], 23-27....$1,800
SALES SUPER., home appliance....$3,600
Sales, drug strs., physicians, 28-32..$1,800
CREDIT CLERK, 23-26; univ. educ..$1,200
4 JR. EXECUTIVES, 26-30, uni. gr.$2,400
AUDITORS, 26-35; travel [univ.]....$2,400
Young College Grads., to train.....$1,200
Stenographers, 21-24, years.....$1,200
BOYS—Outstanding, 18 years.....$1,000
BUYER, FLOOR COVERINGS; GENTILE.
DEPT. STORE SUPERINTENDENT.
Grocery Supt., dept. store, under 40.
Shop Supervisor-Fitter, men's clothing.
Buyer, housewares-china-glass, dept. store.

A. J. McCOY & ASSOC., INC.,
SUITE 1130. 140 S. DEARBORN.

DSGN.-DEVELOP-ENG.

Wide Exp.-Plumbing-Bath Fixtures..$5,000

DRAFTSMEN-DESIGNERS.

Tractore-Engines [3].....$300-$3,000
Radio Chassis—E. E.....$225
Piping Layout.....$200-$240
Structural Designers .....$200-$240
S. T. ENGRS....$150-$250
SUPERINTENDENT—Gear Mfg.....$5,000

3 TIRE SALESMEN, $100

Cabinet Makers-Cabinet Trimmers.....60c
Window Trim. ..$35|Jr. Machinists 35c
TOP GARAGE FLOORMAN ..$25
Auto. Mechanic. ..$35|Body-Fender $40
HTL. COUNTERMAID, MORNINGS, $60. APT.
CHEF, JEWISH STYLE..$35

SODA MEN, $20-$25

Rtl. Clerks...$50-$60|Grill Men.....$18-$20
S. O. Cook.....$18|Bus Boys.....$12

WABASH, 202 S. STATE.

KELLY B. 1 PRESSMAN—Steady.....80c
GORDON FDR., YOUNG, STEADY.....$50
ENVELOPE FEEDER [Adjuster, steady
LINOTYPE OPER., TEMP.....$1
Armature Winders.
HORIZONTAL BORING MILL.....90c
MILLING MACHINE, Tool Post Stl.....70c
GRINDERS, TOOL ROOM EXP. 70c
LATHE HANDS, TOOL ROOM EXP....70c
Bench Grinders.
Yg. Lathe Hand..50c|Sheet Metal, L. O.
Pol. & Buffer.....70c|Bench Machinist..75c
W.S.Turret Lathe.80c|Alum. Moulders.Open
Machine Hand .....75c|Hand Scr. S. u..80c
Cake Decorator.$40|2d Baker, N. & S..$25
Baker, Kaiser....$35|Cooks .....$18-$25
Elect. helper....40c Electr., temporary.

10 Exp. Hamburger Boys.$18

Hotel Clks..$50-$65|Grill Men.....$18
Maint. Man.....$60|Auto Screw.....90c

All Trades, 343 S. Dearborn.

SALES ENGRS.—MACHINE SHOP; OPERATIONS AND SALES EXP.....$125-$200
SALES—3-5 YRS. SELLING MFRS.; ROAD
CLERK—AGE 28-40; AUTO. DRIVER
VIEW TODAY.....$175+EXPENSES
Food Sales—28-35; bakeries, road.....$150
Insp. Meat Sales—20-35; exp. nec.....$150
3 SMALL LOAN MEN EXP'D.....$150
4 Semi Sr. Accnts., public exp.....Open
ORDER CLERK—LADY TYPIST: AGE 21; reared out of Chicago.....$100
RATE CLERK—INDUSTRIAL CO.....$85
Sound Engr.—Laboratory work .....Open
Cabinet Finishers ..[Errand boy.....$10-15
HOTEL CLERKS .....$65-$80 ROOM
Counie, hotel mgr. and hskpr...$85, apt.
Fountain men ..$20 Bus boys $13

S-H-A-Y, 30 W. Washington

TRADE SCHOOLS—MEN.

DIESELS

Training includes work on industrial, transport and marine engines. Installation, repairs and operation.

MACHINE SHOP.

Practice streamlined to modern requirements under skilled machinists. Latest type machines. Three courses—day, evening and Saturday. Easy as you learn—low as $3 per week. No long term obligations. Send penny postcard.
BLEMPHILL SCHOOLS,
2022 Larrabee-st. Lincoln 3630.
Visit exhibit. Open daily 9 to 9.

LEARN
TOOL & DIE MAKING
MACHINIST TRADE.
AUTOMATIC SCREW MACHINE
Train at Allied Shops. Day or Eves.
Most Complete Training Shops in America.
FREE EMPLOYMENT SERVICE.
Visit Shops, Phone or Write for Free Book.
ALLIED SCREW MACHINE CO., INC.
609 W. Lake-st Dept. T. Hay. 1136.

OUR REPUTATION
IS YOUR GUARANTEE.
LEARN BY DOING
TOOL & DIE MAKING
DESIGNING MACHINIST TRADE.
NATIONAL SCHOOL
OF MECHANICAL TRADES,
628 West Lake-street, Monroe 2346.

MEN FOR AIRCRAFT.

Learn Factory Work in Los Angeles. Men selected under NYA Act, physically fit, good character, mechanically inclined, white race, 18 to 40. Small tuition. Pay ½ after placement; 9 a. m. to 5 p. m. Aviation Training Service, room 732, 30 No. La Salle.

PAY AFTER GRADUATION.
W-E-L-D-I-N-G
Tool, Die—Machinist, Screw Machine.
Body and Fender—Auto—Diesel.
Refrigeration—Air Conditioning.
Est. 37 years. GREER, 2030 S. Wabash.

DRAFTING IN 1940.

Offers new opportunities. See the growing demand for draftsmen. Train here eves. or days. Call, write or phone Vic. 8375.
CHICAGO TECH., 20 D, 118 E. 26th-st.

LEARN UPHOLSTERING.

Practical—Constructive—Easy Understanding; modern shop training; new and remodel furniture; actual work; finest instructors. Vogue Uphst. Inst., 627 W. Lake.

LEARN Swedish massage in 90 days. Make up to $50 per week. Visit classes free. Call, write, or telephone for Booklet H. The College of Swedish Massage.
30 E. Adams-st. Tel. STAte 5313.

MOLER BARBER COURSE places you at clean-inside employment. Day or evenings. Call, phone, or write.
177 N. STATE-ST. CEN. 6393.

EARN WHILE LEARNING—Auto mechanics, body, fender. Practical shop training. Phone, call, or write. Days, eves. Plenty of jobs. Federal Auto Eng., 2040 Washington.

WILL train reliable men to service elec. refrigeration, air conditioning spare time. Write Utilities Inst. 404 N. Wells.

GOVT. exams.—Jr. engineer, draftsman, professional asst., hull, boiler insp. Mondell Inst., 230 W. 41. N. Y.

CIVIL SERVICE JOBS — EVE. CLASSES
For P. O. Clerk Clerical Typist, Guard, Western Bureau, 37 W. Van Buren. Wab. 5522

RAILROADS, motor truck and mfg. co.'s, need trained men. Write FREIGHT TRAFFIC INSTITUTE, 176 W. Adams, Dept. T6.

OVER 1,000 FIRMS EMPLOY OUR MEN. COLLEGE OF ADVANCED TRAFFIC. 330 S. Wells-st., Dept. D-5. HAR. 8649.

U. S. JOBS—Prepare for exams. Only $35. Open daily 10 to 5. Tues., Thurs. till 9. National, 20 E. Jackson, R. 1405. Wab. 4134

HOTELS call for trained men—Good pay. Learn at home. Write Lewis Hotel Training Schools, Desk 749, Washington, D. C.

LEARN WELDING—Free booklet tells all International Inst. 741 W. 70th. Vin. 6751.

LEARN WATCHMAKING—CATALOG FREE
CHICAGO SCHOOL, 155 N. CLARK-ST.

HELP WANTED—WOMEN.

Stores and Offices.

BOOKKEEPER—Exp. Elliott-Fisher machine. General ledger exp., wanted by a large estate; state education, age, exp., sal., marr. or sgl. Address X O 407, Tribune.

HELP WANTED—WOMEN.

Stores and Offices.

BOOKKEEPER—Familiar with milk and creamery industry. Must be qualified to handle complete set, statements, etc.
Address X E 267, Tribune.

BKKPR.-STENO.—Sou. Side, near loop; text books; state age, educ., exper., salary expected. Address X G 208, Tribune.

BKKPR.-typist—Exprd., capable; small office. Write fully. Address X N 379, Tribune.

CLERK—Yng., for food mart. Steady work. Address X N 302, Tribune.

FILE clerk—Experienced, able to run large switchboard. State age and experience. Address X M 134, Tribune.

GENERAL office work, north side; give past exp., sal., age and full details, or no interview. Address X N 503, Tribune.

HOOVEN OPERATOR — Experienced. Pond Letter Service, 418 S. Market-street.

SALESWOMAN—Experienced on better merchandise; Suits, Coats, and Dresses. Good salary. Opportunity for advancement.
Address X N 359, Tribune.

STENO.—Expd. keeping manufacturing records and swatch work; pref. clothing; all qualifications, refs., detailed exp. first letter; n. w. side. Address X J 74, Tribune.

STENO.—Printing experience; good opport. for A1 executive capable shouldering responsibility; give age and ref.; replies confidential. Address X O 693, Tribune.

STENOGRAPHER
with ability writes sales letters. Give age, exp., salary. Address T Y 70, Tribune.

SWITCHBOARD OPERATOR and typist—Experienced, steady, attractive girl. South Side.
Address X L 564, Tribune.

TYPIST AND STENO.—Exp'd; one who understands bookkeeping; must be familiar with furniture mfg. business. References required. Address X M 133, Tribune.

TYPIST—Beginner; wh.; state wages, age, particulars. Address X L 571, Tribune.

Professions and Trades.

ALTERATION girl—For corsets; exp. prfd. L. Kahn Corset Shop, 15 E. Washington.

ARTIST—Expd. in designing cutouts and applying natural materials thereon to obtain lifelike appearance for use as color photography models. American Decalcomania Co., 4326 W. 5th-av.

ART flower maker—Exp.; 20-30; asst. to mfr.; exc. opp. Address X H 119, Tribune.

BEAUTY operator—Gold Coast. Good opportunity; high salary and comm. with following. Call 1110 Dearborn St. Tribune.

BEAUTY operator—All around exp. finger waver; A1 only. Apply 1257 Devon.

BEAUTY op.—All around; salary; steady. Ran-Dell Beauty Shop, 1009 E. 61st-street.

BEAUTY operator—Well experienced all around; steady work. 1643 W. 79th-st.

BEAUTY oper.—At all around; steady.
1052 N. Crawford, near Armitage.

BEAUTY oper.—All around; 3 yrs.' exp.—no less. Conrad's Beauty Shop, 4357 Crawford

BEAUTY oper. — With loop following only $18 and 50%. 7 S. Dearborn. R. 1700.

BEAUTY opr.—Exp. only on finger wave and manicuring. Apply 2204 S. Kedzie-avenue.

CHOCOLATE DIPPERS.

1 or 2 hand dippers. Also cream rollers. Steady or part time. 4736 W. 22d-st.

FORELADY—Take complete charge of evening shift; must be able to sew and instruct; cotton union garments; state age, exp., salary wanted.
Address X N 360, Tribune.

GIRLS—To learn practical nursing; rm. and board. Montrose Hospital. Key. 2000.

HEMSTITCHER GIRLS—Exp. on hemstitching machines. 5th floor, 1040 W. Van Buren.

NURSE—White, undergraduate, under 30; single; salary and maintenance. The Health School, 2637 Prairie-avenue.

OPERATORS—Wht., exp. single needle on wash dresses, 404 S. Racine, 2d floor.

OPERATORS on slacks and blouses; exp. only. Diane Sportswear, 237 S. Market.

PRESSER on steam iron: slacks and blouses; experienced only. Diane Sportswear, 237 S. Market-street.

SHIRT press operator—Exp'd for laundry. 1013 Armitage-avenue.

SINGLE NEEDLE OPERATORS, BLIND STITCH HEMMERS and PINNERS—Experienced on cotton wash dresses; section work. Steady employment.
SMOLER BROS., 2300 WABANSIA.

Household Help.

COUPLES — FOR ADVERTISMENTS FOR couples see separate subheading "Couples" immediately following this subclassification.

COOK—Plain: light gen, hswk.; exp.; ref.; white; room, bath; no laun.; $12. Ken.6426

COOK, gen. hswk.—A1; white; adults; no laundry. 5000 East End-av. Fai. 3972.

COOK—Gen. hswk.; white; no ldy.; own rm.; $10; good references. Fairfax 2472.

COOK—Genl. hswk., 4 adults, exper., refs., no laundry; no bath. Graceland 0432.

EMPL. girl or student, lt. hswk., stay eves., exch. for rm. and board. Lak. 9010.

GENERAL HOUSEWORK and plain cook.; white, for 8 rm. house in Glencoe; $12-$15 per wk.; Thurs. and every other Sun. off; vacation with pay after 1 year. Nice home, pleasant surroundings. Permanent position to woman who fills the bill. Phone Glencoe 158.

GEN. hswk.—20-35; plain cook; some laundry; own room; stay. Clomel. 866 Milwaukee. Hay. 9821.

GEN. hswk.—Exp.; wh.; 20-30; chldrn., 8-11; own rm., $8-$10. 934 Agatite, Edg. 4196.

GEN. HSWK.—White or lt. colored; assist 2 children; plain ckg.; stay. $8. Sag. 5917.

GEN. HSWK.—White woman under 50; ckg.; no washing. Apply 1536 W. 47th-street.

GEN. hswk.—2 adults, own rm. and ba.; $5; with laun., $7. Bergman, Ard. 6664.

GEN'L hswk.—No ldry.; own rm.; studio apt. Near North Side. Lincoln 3787.

GEN. hswk. wh.; exp. cook and baker, home ofc. $15 E. Chestnut, Apt. 02. Whi. 4042

GENL. hswk.—White; experienced; pri. rm. and bath; 2 children; $8-$9. Hol. 4437.

GENL. hswk.—Wh., no ckg., no wash., own rm., 2 chldn., $7. 6312 N. Francisco. Bri. 3554.

GENL. hswk.—Cooking, laundry; go; $10; 2 adults, 1 child; exp.; refs. Ken. 2765.

GEN. hswk.—18-30; sm. apt.; no ldry., no ckg.; stay. Fine, 5037 Kenmore. Sun. 5631.

GENL. HSWK.—Exper.; colored; gd. cook; adults; go; ref. req. South Shore 6618.

GEN hswk.—20-35; wh.; pin. cook.; no laun. Like child. Winnetka home; $12. Ran.1054.

GEN'L hswk.—Girl; 3 rm. apt.; exper. with infant; go or stay. Buckingham 2592.

GEN. hswk.—Wht.; 18-35; no cooking, no heavy ldry.; stay; 2 girls. Sun. 3228.

GEN. HSEWK.—Girl, white, stay nights. 7038 East End-av. Dorchester 6100.

GEN. HSWK.—White, own rm., bath; good pay. 6114 N. Washtenaw, Singer. Hol.8828.

GEN'L hswk.—Wh.; exper.; with child; stay; $7-$10; no ldry. 518 Addison. Bit. 2393.

GEN. hswk.—White, 20-25, person. ldry., assist cook.; 3 chil.; stay; $8. Bel. 7687.

GEN. HSWK.—Yg.; sm. apt.; like child.; no hvy. ldry., no ckg.; $6; stay. Dor. 0087.

GEN. hswk.—Wh.; lt. col.; no ck., no hvy. ldr.; sty.;

TO RENT—ROOMS—CENTRAL.

IT'S ALL HERE.
Modern 24 story residence club, with radio, telephone, running water or bath in every room. Use of 5 story athletic section.
LAWSON Y. M. C. A.
30 W. Chicago-av. Whitehall 6211.

ATLANTIC HOTEL—Single, no bath, $1.50; with bath, $2 day up. Clark-Jackson-blvd.

Hotel Rooms.
$4—WEEKLY—$4
WESTON HOTEL. 355 W. MADISON.

TO RENT—ROOMS—SOUTH.

BLACKSTONE, 5519. DOR. 4100.
UNIVERSITY HOTEL
100 ROOMS, 100 BATHS, NR. I. C. EXP. From $6.50 weekly; daily, $2 to $2.50. No extra charge for two in one room.

HYDE PARK-BLVD., 5490 — Hotel Cecil; light, warm rms.; $5 wk., shrs., I. C., bus.
JEFFERY, 7017, 3d—Lg., well furn. rm., pri. home; conn. bath, shower; men; ½ blk. I.C.
KENWOOD, 5519—$1 night, $2.50 week up; good tr.; new dec.; hotel ser.; sp. mo. rates.
KENWOOD, 5615—Pleasant furn. rm.; h. w. heat; nr. I. C., bus; man. Hyde Pk. 1238.
KENWOOD, 6325—The Colonial Hotel. Permanent. $4.50 wk. up. Clean, gd. tran.
LAKE PARK-AV., 4312—New furniture, sleeping rooms, $3. Kitchenette, $4.50.
MERRILL, 7357—Attr. furn. light r.; house; private family; exc. trans. Mid. 5384.
NORMAL-BLVD., 6400—ENGLEWOOD 3700. NORWOOD HOTEL. New double inador bed, adjoining bath. All trans.; cafe; $6 week. Also kit. apts.
SAGINAW, 7611—Lg., nicely fur. r.; innspg. ½ blk. I. C., all trans; $3-$4. Reg. 5005.
SOUTH SHORE-DR., 7465—Real home, new. dec.; single-double rms., all tr. Sag. 8285.
WENTWORTH, 6656—Lg. frt. suite, uphl. furn., $5; sgl. rm., $2.50; R. I., surf., L.
WOODLAWN, 6103, 2W—Lge., light rm., suitable 1 or 2; all trans. Private home.

LIVE AT THE "Y"
where you have all club facilities. Convenient to everything: I. C., bus, and surface. Full 24 hour service. Single rooms, $5.00 to $7.00 weekly. Double, $4.50 to $6.00.
HYDE PARK Y. M. C. A.
1400 E. 53d-st. FAirfax 5300.

RM.—Adj. to bath, in priv. home; Kenwood I. C. 1½ blks. Oak. 6300, Williams.
DESIGNED for you—Large room in private So. Shore apt.; near I. C. Saginaw 2787.
60TH-ST., W. 315 [Princeton]—1 rm., furn. or hskpg., $3-$5 week. Auto yard, nr. L.

Hotel Rooms.
A NOVEL FEATURE.
100 rms., bath, shwr., spac. lobby, compl. kitnt. on wheels opt.; nr. I. C.; $6 wk. up.
NEW PARK HOTEL,
67th-pl., S. W. cor. Stony Island. Dor. 7510.

HARPER-AV., AT 54TH-ST. FAI. 7300. HOTEL HARPER CREST. Rooms with priv. bath, large closets, inador bed; $7 wkly. Full hotel serv. I. C.

PARKLAND HOTEL.
$5 weekly for large, light, warm, comf. rm. Unexcelled service and transportation. 1550 East 63d-st.

TO RENT—ROOMS—SOUTHWEST.

RM. and garage—Home privileges; lrg. mod. apt. for 1 or 2. Portsmouth 6686.

TO RENT—ROOMS—NORTH.

ASHLAND, N., 7626, Apt. 1—Beau. modern new. furn. studio rm. Best trans. Rog.4885.
ASTOR, 1216—Block lake; S. of Lincoln Pk.; compl. service; $4-$8; new. furn. and dec.
BANKS, E., 48—Large dble. corner rm. for 1 or 2 girls; adjoining bath. Del. 4613.
BELMONT, 545, 3d—Lg. frt.; also room adj. bath; neat, clean; all tran. Lake. 5450.
CEDAR-ST., E., 61—CANTERBURY HOUSE. Near everything, yet away from it all. Singles $3.50 to $7—doubles, $7 to $10.
LINCOLN PK., W., 2314—Large frt., priv. bath; also rm. adj. ba.; gd. ht.; lovely home.
MAGNOLIA, 3754, 3d—Lge. sgl. rm., adj. bath.; priv. fam. Board opt. Aft. 6 p. m.
MALDEN, 4637—Nicely furn., clean, quiet, warm residential rms.; no transients; run. water; reas.; Wilson exp., bus, surf.
MELROSE-ST., 504—Comfortably furnished sleeping rm., kit. privl. $3. Bit. 6663.
PAULINA, 4635—Lrg., attr., well fur., warm frt. r.; pri. fam.; ex. tr.; reas. Ard. 5336.
RUSH, 737—Cozy single or double slpg. rms. Also 1 rm. kitnts. Del. 2492.
SHERIDAN, 4900—2d, large, light room, adj. bath; QUIET HOME; kitch. priv.; $5.
SHERIDAN, 4846—Lg., attr. furn. rm.; 1-2; r. w.; kit. privl.; priv. home. Ketcham.
SHERIDAN, 6758—Fine lge. frt.-med. rms.; best furn., lgt. hsk.; imp.; reas. Rog. 6014.

NORTH-AV. Y. M. C. A.
10 minutes to loop via nearby L; newly decorated; comfortable rooms as low as $3 a week [double]; single, $4.25 a week. 1508 N. Larrabee-street. Lincoln 2633.

$3 WEEK UP, DAILY $1.50.
ALL ROOMS WITH PRIVATE BATHS. WINDALE HOTEL, 6019 Winthrop-avenue.

PRIVATE res., near no. side and park; large attr. studio rm., kitchenette, also single rm. and bath; suit. bus. girl; refined surroundings; maid serv.; reas. Div. 5543.
L'AIGLON—Planned for living studio apts., rms., bath. Reas. 22 E. Ontario.

SHERIDAN PLAZA HOTEL.
4607 Sheridan-rd. Lon. 1900.

Hotel Rooms.
CLARK, N., 2026. MOHAWK 3460. NEW BLDG. OPPOS. LINCOLN PARK.
HOTEL CLAYTON.
300 MOD. ROOMS. BEAUTYREST BEDS. ATTRACTIVE LOW TRANSIENT RATES. $5.00 UP—PER WEEK—$5.00 UP. FREE RADIO. 10 MIN. TO LOOP.

SHELDRAKE HOTEL.
Attractive rms.; private bath or shower; from $6 wk. Bus at door. Free parking. 4520 CLARENDON. LONGBEACH 8600.

Chateau Hotel, $1.50 Day Up.
3838 BROADWAY. PH. LAKEVIEW 8310. Beau. rooms, each with bath, shower, elevator, exc. serv., at new low rates.

FOSWYN ARMS HOTEL.
5240 WINTHROP-AV.—New furnishings; tub, shower baths; 24 hour switchboard; fine location; good transp.; $5 a week up.

$5.50 WEEK, $1 DAILY.
Northmere Hotel, 4943 Kenmore. Lon. 4234. All rooms shower or tub. Bus, L, surface.

TO RENT—ROOMS—NORTHWEST.

HUMBOLDT-BLVD., 1941—Warm, light, comfortable rms.; gd. trans.; $3. Arm. 6550.
LOGAN-BLVD., 3148—Newly furn. frt. rms. Sgl. and dbl. beds. Bel. 8468. Peterson.
SAWYER, N., 4433—1 sgl. and 1 dbl. rm.; hot wat. heat; shower bath. Ph. Irv. 4462.

IRVING PARK Y. M. C. A.
Nicely furnished single rooms, $4.50 up. Good transportation. 24 hour service. 4251 Irving Park-road. Pensacola 1400.

TO RENT—ROOMS—WEST.

GLADYS, 2724—Warm, cozy, single frt. slp. rm.; gd. trans. $2.50 week. Van 4925.
HOMAN, S., 339—3d west; warm, attr. rm. suit. 1-2; priv.; reas.; exc. tr. Van 8075.
HOMAN, 323, S.—Warm, clean, well furnished front room for gentleman; gd. tran.

LIVE AT SEARS Y. M. C. A.
Rooms nicely furnished; $4.25 to $5 weekly; 24 hour service; L and surface. 820 S. KEDZIE-AV. NEVADA 3800.

Hotel Rooms.
WESTLANE HOTEL—4507 WASHINGTON. All rooms private bath, showers; light, airy; also living rooms with inador beds. Rea. rates. 24 hr. serv. ESTEBROOK 1868.

TO RENT—ROOMS—SUBURBAN.

BEAUTIFUL, large front bedrm., 1 or 2; all conven. Refined, small fam. Oak Pk.; 30 min. loop. Euclid 9681R, aft. 6 p. m.

TO RENT—HOUSEKEEPING ROOMS.

South Side.
BLACKSTONE-AV., 6542 — 1-2-3 rm. kitch., $2.50 up; 3's; pr. bath. Best transp.
DORCHESTER, 6240—2 nice rms. front; sink, stove; steam heat; I. C., L, sur.; $5.
DREXEL-BLVD., 4125—Cozy front kitnt. apt. Also lt. hskpg. rms. Reas. All trans.
ELLIS, 6526-28—Attr. 2 rm. frt. apt.; refrig.; $7.50; 1 rm. kitchenette, $3-$5.
ELLIS-AV., 6334—1-2½ rm. kits.; clean, exc. heat; Al trans.; elec. refrig. opt. Reasonable.
GREENWOOD, 6142—2 rms. furn., Frig.; 3 rms. furn. and unfurn., Frig. optional.
GREENWOOD, 4400—Well planned 2 rm. apt. Refrig.; best transportation. $7 week.
HYDE Park-bl., 1411—1 r., r. w., $3.50-$4.50; 2-3-4 r., bath $6-$10. Lin., light, gas furn.
INGLESIDE, 6330-32—1-2 rm., nicely furn.; new. dec.; refrig. opt.; all trans., $7 up.
INGLESIDE, 6158—Furn.-unfurn. 2-6 rms.; refrig.; L; U. of C.; $20-$50 mo. Mid.5145.
INGLESIDE 6026—$2.50 to $4; 1 rm. kitnts. Warm, comfortable lge. parlor; rm. $5.
KIMBARK, 6628—Compl. furn. 2 rms., real kit., pantry, Frig. Pri. pch. All trans. Reas.
LAKE PARK, 4917—Clean kit. apts., pri. bth. $5 up. Gas, elec. linen; all trans.
WOODLAWN-AV., 6600—1 rm. kits.; clean; attr. furn.; maid service; linen; all trans.
NICELY FURNISHED, NEWLY DECORATED 2-3 rm. apts.; gas range, elec. refrig.; free gas-elec. $8 weekly. 6215 Vernon-avenue.
1-2 RMS.—3 rm. pri. bath, refrig., newly dec.; all trans. $3.50 up. 1034 E. 47th-st.
46TH-ST., E., 1245—1 rm. kitch. apt.; priv. bath; elec. refrig.; $27.50 mo. Ken. 3858.
47-PL., 1355 E., at Dorchester—1-2 rm. kit.; riz.; $3.50 up; slp. r. with wat. $3.50.

Southwest Side.
60TH-ST., 3336 W.—3 rms.; gas, light, ht. furn.; elec. refrig.; nr. Kedzie. Pro. 7959.

WINNIE WINKLE, THE BREADWINNER: Date with a Peach

TO RENT—HOUSEKEEPING ROOMS.

North Side.
ADDISON, 919—2 rm. kit. apt.; also sleeping rms.; all trans.; adults.
BARRY, 616 [3100 N.]—Nr. Broadway; 2 rm. kitnt. well fur.; exc. tr. Adlts. Reas.
BELLE PLAINE, 929—2-3 rms.; warm, light; newly dec.; well furn.; frig.; all transp.
BELLEVUE, E., 32—Modern comp. furn. apt. Suitable for 2. Walk to loop. Reas.
BROADWAY, 4040—EXCELLENT HEAT. Pullman kitchenette, $4. Sleeping rm., $3.
BYRON, 1032-34 [3900 N.]—2 r. hsk., bath, Frig., $7.50 up; 1 rm., $4; slpg., $3.50 up.
CAMBRIDGE, 2824, nr. Diversey—2 rm., new. dec., kit., priv. bath; elec. refr.; all tran.
CLARENDON, 4718—Beau., lge., lgt.; newly dec. & furn.; refr.; 1-2 rm. apts. $5 wk. up.
CLARK, N., 2330—Mod., compl. furn. 2½ rms.; suit. 3; frig.; 15 min. loop. $7.50 up.
CUYLER, 933 [4032 N.]—Apt. hotel 1 rm. kit.; nw. dec.; adlts.; $4-$5; ex. ht. Sl. r., $3
DEMING-PL., 454 [2534 N.], Apt. 3—1½ and 3 rm. apts.; nr. pk., lake; ½ bl. bus. sf.
FLETCHER-ST., 914—1 and 2 r. kitchenette. $3 up. Stm. heat. Run. wat. All transp.
GERMANIA-PL., 113—2 compl. furn. rms.; real kit.; Frig.; priv. bath; nr. pk.; $7 wk.
GRACE, 719—Beau. furn. 1 rm. kits., $4 up. 3 rms., priv. bath; real kitchen; Frigid.
HAMPDEN-CT., 2734—2 rms.; newly dec.; light, airy; Frig.; Lincoln Park; low rent.
HAZEL, 4349 [855 W.]—1 rm. apts.; refrig. Newly furnished; pullman kitch.; maid.
HURON, 20, W.—Lg. hskpg. rm. and slpg. rms., new. dec.; run. water; wlkg. dist. lp.
ILLINOIS-ST., 18 W.—Nice 3 rm. kitnt. apts., stm. ht. $5-$6 wk.; slpg. rs., $2 wk. up.
KENMORE, 4625—1-2 rm. apts.; complete; Frig; also sleeping rms.; all transp.
KENMORE, 4055—Light 2 rms.; priv. bath; encl. porch; slpg. rm., adj. bath; all trans.
KENMORE, 4618—KENMORE APT. HOTEL. Kitchnts., $5 to $8 wk.; 2 rms., $10 week.
LA SALLE, N., 1525—Nr. Lincoln park; sgl. hskpg. rms.; r. w.; maid serv. $2.50-$4.50.
LA SALLE, 1244—Front Pullman kitnt. and sleeping rms.; redecor.; warm; reas.
MAGNOLIA, 4532—1-2 rm.; lge.; innerspr. beds; pri. pch.; Frig.; exc. ht.; all tr.; $4 up.
MAGNOLIA, 4430—Beau. fur. 3 rm. frig.; pri. pch.; 2 rm. sun parlor; slpg. rm; adlts.
MAGNOLIA, 4441—Cozy 1-2-3 room; nicely furn.; 2 beds; elec. refrig.; all trans.; reas.
MAGNOLIA, 4845—1-2 room apt.; nicely furn.; el. ref.; new dec.; exc. trans.; reas.
MALDEN, 4625—Bedrm. apt., accom. 4; mod. furn.; Frigidaire, shower; 1 rm. kitch. $6.
OAK, E., 67—1-2 rm. apts., clean, quiet, newly dec.; also slp. rms., $3 up. Nr. loop.
RACINE, 4441—Clean, comf., outside 1 rm.; Pullman kitnts. refr., for 1 or 2, $4 up.
SHEFFIELD, 3718—Large hskpg. rm. and sing. slp. rm.; run.wat., stm. All trans. Reas.
SHERIDAN, 4723—Newly furn., dec. 1-2 rm. kits.; pri. bath; refrig.; maid serv. $6 up.
WAVELAND, 923—1-2-3 r. kit.; nice furn., new. dec.; nr. L, bus, car; reas.
WILSON, 815—2 rms., compl. furn.; newly dec.; best trans. $5 wk. Slpg. rs. $3.50 wk.
WILSON, 816—2 attractive large rms.; large priv. porch; exc. trans.; $6-$7. Rav. 9247.

Northwest Side.
OAKLEY-AV., N., 3025—Lge. rm., compl. kitch., suit. married cple; priv. home; $6.

West Side.
CERMAK-RD., 4100—Warm, sunny 1 rm. kit., $7; also 2 rms., $7.50; Frig.; priv. ent.

BOARD AND LODGING.

North Side.
HERMITAGE, N., 4250—A lovely private home for desirable person. Well. 8693.
LUNT, 1311—Lovely, warm rm., southern cooked meals; $9; all tran.; 20 min. loop.
SHERIDAN-RD.—Attr. home; exc. meals; all trans.; priv. well furn. rooms. Wel. 5270.
WELLINGTON, 528 [3000 N.]—Frt. rm.; brd.; dbl., $8.50 ea.; slp. r., adj. bth.; hse
WINNEMAC, 1409—Room for 1 or 2; small, pri. family; exc. meals; good tr. Sun. 5036
ATTR. home atmos. club; men; sgl.-dbl. Pri. lavs. Ex. meals. All trans. Bit. 1425.
— ATTRACTIVE GIRLS' CLUB. —
Choice N. S. loc.; exc. meals; reas.Ard.7454.

Convalescent Homes.
A REAL HOME. FINE FOOD. EXC. CARE for aged, infirm, mild mental. MID. 1606.
LG. RM. in nurse's home on Longwood-dr for aged or invalid. Reas. Cedar. 8027.
PRIV. home, nrse., for elderly, chronic, lgt. mental cases. $20-25 wk. Downers Gr. 1725.

Children.
NURSE—Take parent and child or infant, 10 da. old. Priv. home. Bri. 7669.
EMP. mother wants rm., kit. priv. and care 5 y. girl; west prf. Address T 430, Tribune.

WANTED—TO RENT—ROOMS.

QUIET, middle age bachelor wants room in priv. home. Address T 393, Tribune.
GIRL—Empl., des. rm., brd. or use of kitch. Reas. S. S. pref. Address T 362, Tribune.

HOTELS AND APARTMENT HOTELS.

The Commonwealth
AT THE GATEWAY TO LINCOLN PARK. PINE GROVE AT DIVERSEY-PARKWAY. 250 Newly Furnished Outside Rooms. Excellent food in our beautiful dining room. Barber shop and valet; garage. Rates begin at $10 per week. Div. 9805.

COMMODORE APTS.
420 MELROSE-ST.—Just off Lake Shore dr. 1-2-3 rm. kit. apts. Unusualy attrac. furn. Comp. service, exc. transp. Rates as low as $45 per month. LAKE VIEW 6320.

MELROSE APT. HOTEL
Newly furn. 1-2-3-4 room apts.; penthouse. Also 2 bedrms., 2 baths, fireplace; complete hotel service; at Lincoln park; priv., public schools. Permanent, transient; all transp. 451 MELROSE [3240 N.] Buck. 1200.

THE CAROLAN APTS.
IN THE HEART OF HYDE PARK. Lge. beau. furn. 1-2-3 rm. apt.; attr. rates. Nr. I. C., 11 min. to loop. Bus at door. 5480 CORNELL-AV. FAIRFAX 7400.

DEARBORN PLAZA.
KITCHENETTE APTS., $12.50 WK. UP. SPECIAL MONTHLY RATES. Rooms $9 per week. Daily $2.50 up. Walking distance to the loop. 1032 N. DEARBORN-ST. WHI. 6464.

PERSHING HOTEL.
$6 UP WEEKLY. $2 UP DAILY. Every room with priv. bath; coffee shop, garage service; excellent trans. 6400 COTTAGE GROVE-AVENUE.

WELLINGTON ARMS
2970 SHERIDAN-ROAD. 1 to 5 room apts.; furnished and unfurnished. $40 up. Bittersweet 4600.

$5 Wk. $5 Wk. $5 Wk.
Pri. shower or tub bath in all rooms; newly dec., nicely furn.; 5 min. to loop. HOTEL CARLING. 1512 N. LA SALLE.

1244 N. DEARBORN HOTEL.
SWIM POOL AND GYM FREE TO GUESTS. WALKING DISTANCE FROM LOOP. $5 PER WEEK UP. $1.50 DAILY.

1521 SHERWIN-AVENUE.
2½ and 3 room apts., $65-$80. Complete maid serv. Roof garden. Game room. Mgr. on prem. She. 1536. Hogan & Farwell, Ex. Agts.

BUENA PARK HOTEL.
4145 Broadway—350 newly furn. outside rms., $5.50 wk. up. L, bus, st. car at door.

WARM, cozy rms.; priv. bath; compl. hotel service; $7-$8 wkly.; daily rates, $1.50 up. Bentmere Hotel, 601 Diversey. Div. 2810.
WACKER Hotel, New fireproof bldg.; outside rooms; pri. bath, $7 week up. Select clientele. 111 West Huron-st., corner Clark.
OLYMPIC HOTEL, $5.50 WK., $1.50 DAY. ALL RMS. BATH. RAD. 1015 N. CLARK.
PLAZA HOTEL, Clark and North at Lincoln Park, Studio rms. $35; kit. apt., $50-$75.
SHORE CREST Hotel—420 Wrightwood; kit. rms. and bath; overlooking lake. Div. 4800.
STEVENS HOTEL—MICHIGAN-AV. AT 8TH. FOR INFORMATION PHONE WAB. 4400.
1117 N. DEARBORN. WHITEHALL 4318. 2 room apartments. Rentals from $60.
4312 LAKE PARK—1-2-3 rms., kitchenette; new; free light, gas, refrig.; I. C.; $4.50.

HOTELS AND APARTMENT HOTELS.

IN EVANSTON
IT'S THE GEORGIAN.
1 to 6 room apartment homes. Tastefully furnished and decorated. Adjoining churches, shops, and excellent transportation; 2 beautiful parks. Economical and Convenient.
GEORGIAN HOTEL
Transient, weekly, monthly and Lease Arrangements. HINMAN AT DAVIS. GREENLEAF 4100.

LINCOLN PARK ARMS
OVERLOOKING THE LAKE. 1 ROOM KITCHENETTES, $45 UP. TWIN OR DOUBLE BEDS. 2½ AND 3 ROOM APTS., WITH BEDROOM KITCHENETTE AND BATH, $80. ALSO HOTEL ROOMS. DAILY $2.50 UP. WEEKLY $12.50 UP. 20 minutes to loop. 2738 PINE GROVE-AV. MOH. 3102.

Montrose Beach Hotel
1-2-3 RM. APTS., $35 UP.
$2.50 up daily. $10.00 up weekly. Soundproof, elegantly furn. Free radio, refrigerator. Coffee shop. Garage. 24 HOUR HOTEL SERVICE. 925 Montrose-avenue. Bittersweet 7700.

40 EAST OAK
Distinctive kitchenette apartments. Beauty Salon, Dress Shop, Book Shop, Commissary and Valet.

SHERWIL HOTEL, 4557 Sheridan-rd., corner Wilson, $4 up weekly; plenty of hot water and heat; some hskpg. rms.; all trans.
CHELSEA HOTEL, 920 Wilson-av.—Rooms as low as $5.50 a week; $1.50 a day.

APARTMENTS AND ROOMS TO SHARE.

BUS. girl desires share 1 rm. kitnt.; priv. bath with same; N. W. Side. Call Ber.2744
CPL. will shr. nicely furn. apt. with one or cpl. 4338 Drexel, apt. F1. Atl. 0680.
2 BUS. men—26 yrs., des. same share suite; priv. bath; exc. meals. $13 wk. Lin. 4071.
A COMPLETE room, apt. and board service. Chicago Room Registry. Dearborn 2713.

TO RENT—HOUSES.

North Side.
MOD. 7 rms. furn. ht., extra lav., 2 gar.; nr. lake, L; only $50. Long. 2844.

Suburban—North.
HOMES—Furnished or unfurn.; North Shore. Mrs. Fuller & Wm. Pickard, Inc. Uni. 7444.

TO RENT—APARTMENTS—GENERAL.

2 TO 6 ROOMS in Chicago and the better suburbs. Best location and decorating. MAYFAIR MGMT. CO. CENtral 3338.

TO RENT—APARTMENTS—SOUTH.

General List.
SUBLEASE.
3 rooms, 2442 E. 79th-st. Tile bath. $40. 6 rms., 7838 Phillips; 2 baths; gar. $67.50 Johnson & Turnquist, Inc. Reg. 5300.

1, 2, 3, 3½ Rooms.
$31.50 AND UP.
2½-3½ rms.; ample closet space and kit. cab.; new stoves. 4649 LAKE PARK-AV. 2½ rooms with sun parlor. 1381 E. 47TH-PLACE. 10 min. to loop on I. C. Ken. 1652. DIRECTION DOWNS, MOHL & CO.

2½ VERY MODERN ROOMS, $30. All new plumbing, refrig., stove, kitchen cabinet, rollaway bed; newly decorated; steam heat. 6802 S. Halsted. Eng. 9322.

BEVERLY HILLS. 1742 W. 95TH-STREET. 1½ and 3 room kitchenette apts. Free gas. Near all transportation. Reasonable rent.

3 VERY MODERN ROOMS, $35. All new plbg., refrig., stove, kit. cab. Newly dec. Stm. 6802 Halsted. Eng. 9322.

1-2-3 RM. kit. apts., new; free light, gas, refrig.; nr. I. C. 4719 Kenwood-avenue.
5339 COTTAGE GR.—3 rms., opp. pk.; stm. free elec., gas, refrig.; $32.50. Gentiles.

4, 5, 6, 7 Rooms and Larger.
ROOF BUNGALOW.
Beautiful 7 rms., 4 baths, now available to those who desire the best. Extremely low rental; 24 hr. switchboard service. FREE SWIMMING POOL. 6731 JEFFERY-AV.

9 ROOMS 3 BATHS
COMPLETE SERVANTS' QUARTERS. Priv. elevator; 2 lge. Solaria. Choice Madison Park loc. Excep. floor plan. CENTRAL 3338 FOR PARTICULARS.

BEAUTIFUL 6 rm. apt., sunny, airy; spacious closets and bath rm., tiled; linoleum kitchen; table top range; $62.50 with garage. 7734 Cornell. See janitor.
4463 WOODLAWN—Lovely, brite 4 rms., new stv., G. E. refr., I. C., L, surf., bus, within 3 bl.; new. dec.; imm. poss. Very reas. Kenwood 7401.
7616 COLFAX, 4 rooms..........$47.50
6600 STEWART, 3½ rooms.........$42.50
330 W. Normal-pkwy., 6 rs., 2 b., gar...$80
Englewood 3000. Agent on premises.
4420-28 DREXEL-BLVD.—4 rm. mod. apts.; 5 room efficiency; free elec. refrig.; newly decorated; $42.50 up. Phone Oak. 7197.
653 E. 81ST—4 rms., $45; bdrm. and rollaway; ced. clos.; new stove; newly dec.
LGE. 6 rm. apt.—$62.50, tile bath; 3 blks. I. C. 7949 Burnham-av., owner, 2d fl.
6231 RHODES-AV.—Newly decorated 5 rms. street car and L transportation. $40.
5 ROOMS, $42.50. Inadors, elec. refrig. 6648 Maryland-av.
7261 PHILLIPS-AV.—Sublease 4 rms., 2 bedrms. $47.50. After Feb. 15. Sag. 0810.
8515 PRAIRIE, 1ST FLOOR. 6 rms., 2 baths. Call Triangle 1867.
5133 GREENWOOD—5-6 rms., sun par., 2 baths; new stoves. Orr Realty, 1315 E. 53d.

TO RENT—APARTMENTS—SOUTHWEST.

4, 5, 6, 7 Rooms and Larger.
SUBLET—6 rms., mod., 1 mo. conc., gar., $52.50. 6117 S. Richmond. Rep. 9516.

TO RENT—APARTMENTS—NORTH.

General List.
2000 Lincoln Park West
Modern elev. bldg. Opposite park—lake. New Magic Chef ranges. New G. E. refrig. 1½-2-3-4-5 ROOMS. $52.50-$155.
Peter. F. Reynolds. Lin. 3633.

N. E. COR. DOVER AND WILSON—3-4 lge. rooms; modern apts.; free elec. refrig.; newly decorated. $37.50 up. Sun. 4155
1206 JARVIS—Lake apts.; beau. 3-4-5 rms.; overlooking gardens, private beach and lake; tile bath. Gentiles. Rogers Park 4825.
WELLINGTON ARMS, 2970 SHERIDAN-RD. —1 to 5 room kitchenettes, furnished or unfurnished, starting at $40. BIT. 4600.
CHOICE APARTMENT BARGAINS—NOW. 2, 3, 4, 5, 6 rooms; near lake. Cent. 6610.

1, 2, 3, 3½ Rooms.
DEVON AND WESTERN.
2349 DEVON-AV. BEAUTIFUL 2½ ROOM kitchenette apts. Tile baths. Modern, well kept elevator building. Refrigeration and gas included in rent. REASONABLE RENTS.

611 ARLINGTON-PL.—2½ room English bsmt. apt., including refrig.; Lincoln Park district; $33.50. Diversey 9500.
2½ RMS., $40; inc. gas, refrig. 516 Cornelia, off Lake Shore-dr. See Mrs. Cashin.
2 RM. NEW. DEC. APT., ELEC. REFR. $30. 4844 N. ROCKWELL-STREET.
MODERN 2 rm. apt.; newly dec.; nr. Ravenswood L; rental $32.50. Rav. 4200.
SUBLEASE mod. 2½ rm. apt.; free gas, elec. refr.; rent $35. 4505 Lincoln-avenue.

TO RENT—APARTMENTS—NORTH.

1, 2, 3, 3½ Rooms.
1400 LAKE SHORE-DRIVE.
Living room, bedrm., kit., extra in-a-dor bed; gas, elec., and refrig. incl. in rental or $65. Agent, Whitehall 4180.

3450 JANSSEN—3½ rms., inador bd., 3 closets. $38.50. 1 blk. L, bus, surf. Kil. 6477.

4, 5, 6, 7 Rooms and Larger.
CHICAGO'S NEW
MARINE DRIVE APTS.
4 ROOM APARTMENTS. MANY WITH 2 BEDROOMS.
All electric kitchens. Breakfast nooks. Rentals: $80 and up. Phone Longbeach 5975.
5060 MARINE-DRIVE.
ONE BLOCK SOUTH OF FOSTER. Rental Office on Premises.
HOWARD P. HURST & CO.

Waller & Beckwith Realty,
700 IRVING PARK-ROAD. LAK. 6480.
4 rooms, 3514 Broadway; refrig. ...$35.00
4-5 rooms, 3919 N. Fremont ...$43-$48.00
5 rooms, 903 W. Cuyler $45.00
5 rooms, 1943 Sedgwick; near park.$35.00
5 rooms, 649 Grace-st.; near drive..$63.00
6 rooms, 1137 Bryn Mawr $48.00
6 rooms, 808 Barry $35.00

BIG VALUE — LOW COST!
3520 Lake Shore-Drive.
Well arranged 4 room apt. [5 rm. efficiency]. Spacious living room, full sized dining room, equally large bedroom. Abundant closet space. Specially priced for immediate occupancy.

5-6 ROOMS.
457 BELMONT.
Excellent location. Near all transportation, schools, park, golf, and lake. Tastefully decorated. New stoves. Built-in tubs, showers, lino. $60 to $82.50.

3530 LAKE SHORE-DRIVE.
Overlooking Park and Lake.
6 spacious rooms on 11th floor of one of Lake Shore Drive's finest bldgs. Unusual offering for February 1 occupancy.

4 ROOMS, $42.50-$45.00.
4615 N. DAMEN.
Near all transportation, schools, shops, wide court, good room arrangement, scrnd. porches, new stoves and refrig., linoleum.

2335 Commonwealth-av.
6 room, 2 bath apts.; modern elevator bldg. Rental $110-$125. CENtral 5050.

1400 LAKE SHORE-DRIVE.
Liv. rm., bedrm., dinette, new, mod. kit. $85; utilities free. Agent, Whi. 4180.

6036-42 KENMORE, COR. GLENLAKE. 4-5 rooms; electric refrigeration; beautiful apartments; well maintained building; adults ....$55-$75
SUBLEASE extra special concession; 7 rms., 2 baths, de luxe 3 apt. bldg., livrm. 27x18, table top gas range tile kitch. 2029 Jarvis. 3d fl. Imm. poss. Long. 0900.
SUBLSE. 6 attr. rms., 2 baths; many windows; oil ht.; gar. avail.; convenient to all trans., schls., churches. 6109 N. Campbell.
1016 HOLLYWOOD-AV.—4 to 7 rooms; sun., sleep. porches; ½ block west of Sheridan; large rooms; overlooking lake. $60-$135.
1906 LINCOLN PARK WEST — 5 ROOMS; ELECTRIC REFRIGERATION.........$45
H. W. CROXTON & CO., 4723 Broadway.
MARSHALL FIELD GARDEN apartment homes, 411 Blackhawk-st. Lincoln 2121.
SUBLSE.—Beau. 6 rm. apt.; encl. porch; 4 exposures; inlaid linol.; gd. trans. Edg.3849
4 RMS., 5 rms., 2 baths, high grade bldg., overlooking lake; will dec. 1119 Lunt.
SUBL. Feb. 1st—Mod., very lrg. 5 rms.; tile bth.; gar.; stm. ht.; $59. 6428 N. Albany, 1st
4½ ATTRACT. rooms at the lake—Free gas. See agent, 7221 Sheridan. Rog. P. 6360.
1728 FOSTER—5 newly deco. rms.; slpg porch. Garage available. Reas. Bit. 0446.
4 RMS. and sun parlor elec. refrig., first fl. $42.50. R. Anke. 4944 N. Rockwell.
4 RM. 2d fl.; beaut. apt.; mod.; resid. loc.; nr. L, bus. schl. Pridmore, 6003 Winthrop.
LINCOLN PK., W., 2314—4 room studio apt. over garage. Also 1 room. Good heat.
4205 SHERIDAN-RD., 3D—5 rms., elec. refrig. $50. See janitor on premises.
PAULINA, 3635—5 rms., 2d fl.; good trans. Will redec. $46.50. Fra. 0353.
SUBLET—Desir. 5 rm. apt., nr. N. Side; lge. mod. building; 3 exposures. Ph. Lin. 6017.

TO RENT—APARTMENTS—NORTHWEST.

General List.
4737 KILPATRICK—5 rms. and gar.....$35 Key 1st floor or our office.
5037 Montrose. 2½ rms., $35. See Janitor Other locations, $32.50 and up. S. O. Stone & Co. 4503 Milwaukee. Pen.2979

1, 2, 3, 3½ Rooms.
1550 N. KEDZIE.
1½ and 3 room apartments. Facing Humboldt park. Free gas and refrigeration. Reasonable.

3150 WILSON-av.—2 and 3 rms. $35-$42.50. Tile bath, shower, free lt., refr. L. B. 2821.
3½ RM. apt., $40; subl. to May 1; good trans. Call after 6 p. m. Pens. 7205.
3½ ROOMS — Immediate possession, $37.50. See Janitor. 4553 Christiana-avenue.

4, 5, 6, 7 Rooms and Larger.
3305 DIVERSEY-AV.
5 rms., inador, shower; excellent transp.; near schools, shopping dist. Central 4824.

$35.50—5 ROOMS sleep. pch., gar., furnace. Act at once. 5524 North-av. Merr. 6004.
MODERN 4 rooms, across from school. $42.50. See Tully, 2805 N. Kilbourn-av.

TO RENT—APARTMENTS—WEST.

1, 2, 3, 3½ Rooms.
6 SO. ST. LOUIS—All mod., 2 r., quiet apt.; tile bath; Frig.; all trs. $27.50 mo. Ked.2916

4, 5, 6, 7 Rooms and Larger.
1110 N. FRANCISCO-AV.
Attractive 5 rms. in 3 flat brick bldg.; enclosed sleeping porch. Central 4824.

219 S. ST. LOUIS—4 cheerful, large, mod. rms., 3d; reas. rent; imm. occup. Div.9500.
5521 WASHINGTON-BLVD.—4-5 rms., $50-$75. Ultra modern. New refrigeration.

TO RENT—APARTMENTS—SUBURBAN.

SOUTH.
Beverly Hills—20 minutes to loop.
EXCLUSIVE Beverly Hills apt. bldg.—3½ and 5 rms. 10559 Hale-avenue. Beverly 6400.

NORTH.
General List.
NORTH SHORE houses and apartments. McGuire & Orr, Evanston. Rog. Pk. 3213.

Evanston—15 minutes to loop.
BRAND NEW BLDG.
1 BLOCK WEST ISABELLA L STATION. An exclusive suburban residential location without the usual apartment district congestion; private park; de luxe 4 room apts.; available now. Will decorate to suit. Phones Rogers Park 1727, Univ. 9500.

NORTHWEST.
Arlington Hts.—32 minutes to loop.
APTS. furnished, $47.50; unfurn., $35; r. w., ht; 6 rms., 1 blk. from N. W. sta. 10 W. Campbell-st. Arlington Heights 1349.

WEST.
Oak Park—14 minutes to loop.
MODERN 4, 5 AND 6 ROOMS. LANG, WEISE & CELLA. RAN. 2574.

TO RENT—FURNISHED APARTMENTS.

(See Also Hotels and Apt. Hotels.)

SOUTH.
6811 Paxton-av.
ONE AND TWO ROOM APTS. $55 TO $65. Tile baths, large dinette, ample closets, built-in cabinets. SEE RESIDENT MGR. ON PREMISES.

SOMETHING DIFFERENT.
Refined; artistic; suitable 4 adults; 2 bedrms.; 2 baths; large living-dining rm. combined; breakfast porch; real kitchen; $85, everything included. 4839 Dorchester. Kenwood 1060.

LUXURY AT LOW COST.
Best value in south shore. Large 2 rm. apts., new carpet and furniture; 24 hr. service; free swim. pool. 6731 JEFFERY.

1410 E. 70TH-ST.
3½ rms.; comp. dec.; new furn.; new refrig.; stove; inlaid lino.; inadors; well laid out; 2 blks. to I. C.; now or February 1st occ. $50 to $56.

Midway Drexel Apts.
Midway's finest dinette and bedroom units. Comp. serv. Rates for 6 to 12 mo. lease. 6020 DREXEL-AV. PH. DOR. 7080.

DORCHESTER APTS.
1401 HYDE PARK-BLVD.
Furnished 3 rooms—all outside rooms.

RAINBOW APT. HOTEL.
7715 South Shore-drive. A delightful place to live; 1-2 rm. apts.; twin inadors, newly dec.; Venetian blinds; reas.; all trans.

LUXURIOUS living quarters at moderate rent; 1-4 rm. kitch. apts.; refrig., inador.
KIMBARK GARDEN APTS.,
5319 KIMBARK-AV.

4711 DREXEL-BLVD.
Large, light, tastefully furn. kitch. apts., 1 to 3 rms.; gas, elec., refrig., linens; rates from $8 week. Kenwood 3510.

7458 KINGSTON-AV.
1½ rm. Maid service, linens, elevator, nr. beach, shops, movie and I. C. Agent on premises. Regent 1617.

2½ ROOM APTS., $45. Newly dec., mod.; full serv.; plenty of heat. CARYLCOURT APT. HOTEL. 4537 DREXEL-BLVD.

4140 DREXEL APT. HOTEL. 2 and 3 rm. apts., $40; newly furn.; 24 hr. swtched.; fireprf.; bus and L at door.

1312-16 E. 53D-STREET. 2-3 rms., beautifully furnished; newly decorated. Maid service. See manager.

1 ROOM, $37.50—1236 E. 47TH-STREET. Early American furniture; 2 blocks to I.C. Agent on prem. or ph. Hyde Pk. 2525.
ST. GEORGE HOTEL, 1435 E. 60th-st.—Newly decorated, smart, furn. 2 room apts. 24 hr. service. I. C. trans. Rates $45 mo.
4400 DREXEL—6248 Harper, 2-3 rm. kit., comp. furn.; trans.; wk. or mo.rates.mr.ser.
1-2 RM. kit. apts., priv. baths; el. refrig.; I. C., surface. 4717 Kenwood-avenue.
810 HYDE PK.-BLVD.—2-3-4 rm. kits., all pri. baths, $32.50-$50. Also wkly. Ken. 0940.
3 AND 4 room apts., 2 blocks I. C., suitable for 2 couples. 1524 East 66th-pl.
3 RM. sunny apt., $45—Immediate possession. 4965 Lake Park-avenue.
6056 INGLESIDE—4 rm. apt., nicely furnd.; newly decor.; elec. refrig. Hyd. Pk. 6643.
WOODLAWN, 6131—Modern Apts.; new furn.; 1 rm., $5-$6; 1-2 rms., front, refr., $7-$9.

SOUTHWEST.
6339 S. CAMPBELL-AV.—1-2 rm. furnished kitchenette apartments, $6 and up.

NORTH.
LUNT BEACH MANOR
1135 W. Lunt-av. [7000 No. at lake.] 2½ rm. bedrm. apts.; extra inador bed, $55; 1½ rm., $40. Completely furnished. Select. Permanent. Immediate occupancy.

$35 $37.50 $40
Beau. furn. kit. Dec. to suit; compl. hotel svc. 24 hr. swbd. All tr. Wkly. rate if desir. ROSELLE APTS. 4875 MAGNOLIA.

FULLERTON Plaza Apt. Hotel—1 to 4 lge. rms.; modern apts.; elegant new furniture and dec.; complete hotel serv.; ideal loca.; $47.50 up; large bedroom apt., only $70. 420 Fullerton-pkwy. Phone Diversey 5610

536 GRANT-PLACE.
2 room dinette, kitchenette apts.; dressing closet, tile bath with shower; refrigeration, etc.; $38.50 up. Mohawk 3387.

Millsfield Apts., $40 Up.
Beaut. 1 and 2½ rm. apts. Complete hotel service free. Excel. trans. 3933 Clarendon.

6751 SHERIDAN-RD.
1 room kitchenette apt.; free gas, electricity and refrig. See Mrs. Walsh on prem.

NEW LUXURY 1½ ROOM APTS. $45. NORTH PARK HOTEL. 1936 N. CLARK AT LINCOLN PARK.
801 CORNELIA, 2D APT.—3 ROOMS. 2 inadors, 2 dressing rms.; gas free; shower, refrig.; exc. trans. $45. Well. 6116.
4500 MALDEN-ST.—1-2-3-4 room apartmts.; furn.; newly dec.; service; elect. refrig. modern. $32.50 and up. Longbeach 1979
FULLERTON PARKWAY APTS. 3 rm., encl. slp. porch; bath; comp. furn.; acc. 4; 15 min. loop; $50. 531 Fullerton.
5 RMS.—2-3 bedrooms; clean, comfortable, even heat; refrig. 2848 Seminary. 1100 W
4639 MAGNOLIA—Beaut. furn. 1-2 room apts.; well htd.; adults; wk or mo.; reas.
823 AGATITE—4450 N.—2 rms., newly dec. and furn.; elec. refrig.; tub, shr.;$37.50 up
1358 GREENLEAF—Beautiful 2-3 room furn apt.; 1 block L, bus, lake; reasonable.
4 RMS.—$60; free light, gas; extra bed; newly dec., enamel woodwk. 1656 Juneway
CROMWELL APT. HOTEL—1 room kitchen apt.; all services. $47.50. 5718 Winthrop.
5722 WINTHROP—1 to 3 room apt.; $35 up; daily maid; switchbd.; gd. shps. trans.
647 SHERIDAN-RD.—2 rms.; all new. furn.; daily maid serv.; ⅓ bl. park; $47.50 up.
4 RMS.—Mod., new. dec.; shower, free gas. refg.; ¼ bl. lake, bus, L; $58. 1333 Touhy.
3 RM. apt.—Accom. 4 pers.; $43; nr. Rog. Pk L. schls. 6721 Glenwood. Bri. 4428.
5 RM. apt.—Lge., sunny. Very clean. Reas. Rog. Pk L. schls. 6932 Lakewd. Shel.6767.
HOMELIKE, clean, warm 2½ rm. apt.; refrig., shr.; nr. all trans. 4649 Malden. Sun. 7540.
SUBLEASE 4 rms.; available after Jan. 22; reasonable. 5900 Kenmore. Rav. 6338.
ATTRACTIVE, clean furn. 2 rm. apt.; real kitch.; good trans.; $7 wk. 935 Belden.
1 LRG. kitnt., bath and priv. entr. Good trans. Suit. 2 empl., 2d fl. 1831 Roscoe.
839 SUNNYSIDE—1 rm., $30; 2 rms., $37.50; elec. refr., gas, priv. bath; Gentiles.
104 E. WALTON—2 rm. kitchenette living rm.; 14x26; New decorations; $16 wk.
LELAND, 919—Fur-unfur. 2-3 rm. select tenants; frig.; reas.; all tr. Rav. 1173.
3 RM. apt.—Bedrm., liv. rm., dinette, kit.; Frig.; priv. bath; new. dec. 4429-31 Malden

NORTHWEST.
HOWARD Apts., 1569 N. Hoyne—Beau. 1-2-3 room kits.; newly dec.; new ref.; free gas, electric; maid serv.; surf. L. Wkly. or mo.
5 RMS., cor. bung. flat; compl. furn.; gas, el. free; $14 wk. 6258 Melrose. Kil. 2303.
1650 N. MASON—Newly furn. 2½ rms.; shwr., table top range. $10. Estebrk. 2092.

WEST.
ALEXANDER APTS. 1640 W. ADAMS. Beaut. furn., mod. 1-2 rms. kit. apts. Newly decor.; large, light, airy rooms; maid serv. Low rentals. SEELEY 9597.
OAK PARK CHATEAU HOTEL. 1, 2, 3 rm. kitch.; twin beds; swbd.; gentiles. 330 N. Austin. Vil. 8500. Aus. 8510.
2½ OUTSIDE rms.—Gas, electricity, refrig. furnished; gd. tran.; $50. 169 N. Le Claire.

HORSE SENSE ANSWERS

1. Pitcher
2. Wesley
3. Argentina
4. Wagram
5. Music
6. Only
7. 1,000 feet
8. South America
9. Hay
10. Plumbing

WANTED—TO RENT—APARTMENTS.

WANTED—Heated four or five room apartment with bath; northside location. Address J H 18, Tribune.

TO RENT—STORES.

South Side.
3 W. MARQUETTE-RD.—Suitable del. or tailor shop. Key at office. 6704 S. State.

Southwest Side.
LARGE drug store on main thorofare; old estab. cor. Cor. 55th and Mozart. Rad.1093.

North Side.
DEVON AND WESTERN.
6351 N. WESTERN-AVENUE. Ideal retail store location for bakery or restaurant. THE ESTATE OF MARSHALL FIELD. HENRY F. DARRE, AGENT. 135 S. La Salle-street. State 0675.

2296 CLYBOURN-AV. — Large store, suit. light mfg. or storage; $20 mo. Div. 9500.
COR. Bwy. and Briar, 20x60; stm. ht.; reas. rent; ideal retail store loc. Bit. 4932.

Northwest Side.
CORNER store—Ideal location. Reasonable rent to responsible tenant. 3427 LAWRENCE. Franklin 8395.
DOUBLE transfer corner on Milwaukee-av. [Portage Pk. distr.] Gd. chain store loc. S. O. Stone & Co., 4503 Milwaukee. Pen.2979
S. W. COR. Division-Harding—Large Engl. bsmt. store; stm. ht.; only $35. Div. 9500.
STORES—$25 and up; heated, all sizes; gd. loc. Sullivan, 4421 Milwaukee. Pen. 7112.

West Side.
CENTRAL Lake district; chain store location. 5525 W. Lake-st. Owner. Fairfax 5233.

Suburban.
LIVE business section in Cicero on Cermak-rd.; suitable for shoes, millinery, dress shop or haberdasher; rt. $70. Baumann & Broz, 6102 Cermak-rd. Cicero 6100.
EVANSTON—Corner store, 40x60, in apt. htl. Suit. florist, tea rm., drug., groc. Ran. 2566.

Miscellaneous.
STORES
Active retail locations thru-out Chicago and suburbs. Immediate Posession.
THE ESTATE OF MARSHALL FIELD. HENRY F. DARRE, AGENCY. 135 S. La Salle-street. State 0675.

TO RENT—OFFICES AND SHOPS.

Central.
Modern Private Offices,
$15 UPWARD.
Large, light offices; furn. or unfurn.; secretarial serv. available; ideal loc.; parking; nr. st. car, bus, L, N. W. depot. Art. on prem. 549 W. Randolph-st. Ran. 2311.

32 N. STATE—S. W. Cor. Washington. Fireproof bldg.; one floor; also attractive offices; north light; night service; center Loop; single room, furnished, $20; with reception room, $35 up; beautiful desk space, phone, steno. SWIGART & CO., Room 601.

LARGE, CHOICE, FURNISHED OFFICE WITH RECEPTION ROOM. RENTAL $30; IN FIRST CLASS, WELL LOCATED BUILDING, WITH SERVICE OPTIONAL. 30 N. LA SALLE-ST. SUITE 300.

OLD COLONY BLDG.
Strictly private; furnished or unfurnished offices. Phone, secretarial service available. Mr. Holeman, 407 S. Dearborn, Rm. 1675.

232 EAST ERIE.
Studios, $15 mo. up; ideal for artists, sales agents, architects or laboratory; free parkg. Geo. L. Brownlee, Inc. Sup. 0960.

FURNISHED PRIVATE OFFICES. $15 PER MONTH. TELEPHONE SERVICE AVAILABLE. SUITE 420. 82 W. WASHINGTON-ST.

601 SOUTH DEARBORN. SMALL CORNER STORE. Suitable cigars, candy, novelties, light lunches. Hall & Ellis, 407 S. Dearborn.

OFFICE; studio or display space—Postoffice in bldg.; low rent. EDWIN J. BOWES JR. & CO., 154 E. Erie-street. Whitehall 6026.
333 N. MICHIGAN-AV.—Mail-phone service. Telephone Secretarial Service, Inc.

Outlying.
DENTIST office S. E. cor. Deming-Clark; a live location. Reas. rent. Div. 9500.

TO RENT—FLOORS AND LOFTS.

DAYLITE flr., 50x100; immed. poss.; near N. S.; 7 min. loop; L advert.; htd.; inside loading; 13 ft. ceil., skylights. Div. 6446.
LOFT—2d fl.; for light mfg.; about 4,000 sq. ft.; steam heat; good trans.; reas. Henriksen, 1128 Newport-av. Lak. 5166.
5,500 SQ. FT. for light mfg. or storage; nr. loop; loading platform. Call Lin. 3194.

INDUSTRIAL PROPERTY.

WANTED to rent—Good location for manufacturing business, nr. I. C. trans., 121st and Kensington district; approximately 15,000 sq. ft. on 1 floor. Edw. J. Brady, 5442 S. Halsted. Bou.0034.

TO RENT—BLDGS., STORES, LOFTS. Michigan-av. South from 12th-street. FRANK S. PAGIN & CO. RAN. 1011.

FOR rent or for sale—For a song. 130x307, S. E. 34th-pl.-Racine 40,000 sq. ft. of bldg. Switch track. Dearborn 9865.
FOR sale or rent—Daylit, 1 sty. factory bldg. 28,000 sq. ft. Low price. State 8270.
FACTORIES AND WAREHOUSES. CHITTICK, INC. Superior 5427.
15,000 SQ. FT., 1 sty., garage type, suitable mfg. or truck terminal. 3220 Grand-av.
RENT—28,000 sq. ft. floor; light 4 sides; htd., spkld.; switch; want off. Ran. 2311.

OFFICE FURNITURE AND DEVICES.

CLOSING out new sample walnut desks; leather chairs, used, chrome easy chairs, and tables, desks, etc. 172 W. Monroe-st.
ADD. machine—File, 2 mah. desks, 10 lockers. 1 steel secretary; steel exec. desk, safe. Will sell cheap. 2815 Broadway. Lak. 9609.
LOCKERS, steel shelv., files, desks, chairs. CENTRAL, 20 W. Hubbard-st. Del. 8495.
30 DESKS, 80 CHAIRS, STEEL FILES. A. & B. label safe. 2857 N. Clark-street.
BUY-sell new, used office furniture. Kendrick, 218 W. Jackson. Central 4325.
SAFETY vault—Formerly belonging to bank. Reason. 221 W. 63d-st. Eng. 2488.
FOR SALE—SAFE, REAL BARGAIN. CHRIST HANSEN & CO. CANAL 5228.

INSTRUCTION.

TEACHER —EXPERIENCED in Gregg typewriting and business English desires pupils. Private or small group instruction. Course completed more quickly than in larger schools. Longbeach 5180.
LEARN to ride a horse correctly. Comfortable indoor riding arena nr. N. W. side. $1 per lesson. Also Jumping and Polo lessons. 1720 Milwaukee-av. Hum. 0246.

TYPEWRITERS AND SUPPLIES.

TYPEWRITER, $9; adder, $27; mimeograph $25. PRUITT, 425 N. La Salle. Del. 4900.

WANTED TO BUY.

WANT mechanical horse for 6 ft. man. Address X B 165, Tribune.

HORSES, HARNESS, AND WAGONS.

4 POLO ponies—All been played. Woodruff Stables, Joliet, Ill. Phone Joliet 4803.

BUSINESS OPPORTUNITIES.

Businesses for Sale.
BARBER and beauty shop — Also fixtures; new, used. PAIDAR, 1120 N. Wells-street.
BARBER shop—3 chairs; living quarters; acct. illness; rt. $25 per mo. Spa. 6663.
BARBER SHOP—3 chairs, complete fixtures. Reasonable. 6902 Stony Island.
BARBER shop—3 chairs; estab. 7 yrs.; liv. quarters rear. 356 N. Cicero.
BEAUTY SHOP—Est. 10 yrs., in hotel-rmg. hse. distr.; income in 3 figures every wk.; 2 ops.; modern; compl. equip. Mid. 2127.
BEAUTY shop for sale—Supplies equipment. Cash, easy terms; catalog free. GIBBS & CO., 21 S. WABASH-AVENUE.
BEAUTY shop—Loop; est. 9 yrs.; sell at once acct. sick.; good dye trade. Dea. 2214.
BEAUTY shop—Gd. loc., bus line; est. 4 yrs.; cash pref. Address X K 264, Tribune.
BEAUTY shop—With, without liv. qtrs.; very reas. On St. car line, N. W. Kil.7720.
BEAUTY shop—Fully equip'd; reas. rt.; est. clientele; N.; cash. Edg. 6273 after 6 p. m.
BEAUTY shop—Gd. income. Must sac. 705 W. 63d. Eng. 1442. Mrs. Harris
BEAUTY shop—Compl. eqpt., $450; terms. American Beauty Prods. Co., 30 E. Adams.
CANDY, cigars, cigarets, fountain, lunch. Selling acct. illness. 4 liv. rms. Cheap rent. Factory dist. Call Alb. 5056 aft. 1 p. m.
CIGARS, CIG., LIGHT GROCERY store—Good bus. Reas. 6411 N. Greenview-av.
COAL-COKE-WOOD business—Snap. Sechrist Coal Co. Elgin, Ill.
DELICATESSEN—Food shop. 2006 W. Lawrence-av.; $325. Elec. refrig. Well estab. Good location. Buckingham 1005.
DELICATESSEN-Grocery—Modern, best loc.; gd. bus.; reason for selling, other interests. 5507 Belmont-avenue.
DELIC., food shop; exc. loc., stm. ht., gd. income; fully equip.; nice living quarters; rent $45. 6241 N. Clark.
DELIC.-Groc.—El. refrg., stm. ht., liv. qtrs. Rt. $30. Barg. Terms. 5657 Addison.
DELICATESSEN—Kosher style, good bus., estab. 4 years. 2914 Broadway.
DEL., schl. store, cater teachers, students; exc. bus., liv. qtrs. Cheap. 811 W. 62d.
DEL.—Lge. apt. bldg.; exc. bus.; can inc.; rt. $15, heated. $850, trms. 811 W. 62d.
DELICATESSEN-GROCERY—I want to sell today! $300 spot cash. 2429 N. California.
DELICA.-Candy—Good business; modern flat. h. w. ht.; $775. 5306 S. Union-av.
DISTRIBUTING agency, old estab., bakery, food prod.; city; gd. earnings; barg.; $10,000 cash. Address X J 282, Tribune.
DRESSMKG. shop—Mod.; est. 12 yrs.; N. W. side; low rt.; going so.; sac. $350. Kil. 8103.
DRUG Store—Old est. Well stocked, mod. Beau. fix., reas. rt. Good loc. on the west side. Averages $100 a day. Owner retiring. Address T 242, Tribune.
DRUG store—Cheap; S. S.; low rt.; must be sold immed. Address X N 502, Tribune.
FOOD SHOP—In lge. kitch. apt. bldg.; elec. refr.; $700; trial given. 2936 N. Clark.
FRUIT-Veg.-Groc.—Estab. over 2 yrs.; selling account other interests. 2820 E. 79th.
FUEL oil, coal, ice route, including oil truck; well estab.; leaving city. Mon. 9507.
FURN. apts.—11 rms., 3 baths, 5 refrig'tors. $1,050 or rent unfurn. $40 mo. Moh. 1180
GARAGE—Well established; 50 cars; 5 outside pumps; completely equipped; N. W. side. Best off. Kil. 1276 wkdays. aft. 7:30.
GARAGE—North; 75 car capacity; nets $350 mo.; pr. $1,500. Cox & Co., 30 N. La Salle.
GAS—One of largest N. W. Side; 38,000 gal. Major gas in Dec.; cement drives; large volume in grease, wash, battery, accessory and tire sales; 10 yr. lease. $1,600 full pr. N. W. corner Grand and Cicero.
GAS super—New and attractive; pumps 9,000 gal. gas mo. now; fully equipt.; washing and greasing; heavy traffic and exclusive ngbhd. $1,000 full pr.; returnable. 2300 N. Harlem.
GAS SUPER—WILL pump 15,000 gal. gas mo.; 2 hoists and washing enclosed; heart of S. Shore; 2 blocks from lake; $1,000 return; lse. dep. req. 7672 S. Exchange.
GAS STATION—Sell 350 gal. per day; low rental to experienced operator. Equip. $150, stock $125. 3200 N. Western-avenue.
GAS, GREASING palace—Fine neighborhood and traffic. Beautiful bldg. 10 yr. lse.; $600 full pr.; no good will. 4523 W. Belmont.
GAS—HEART of mfg. and business section; absolutely noncompetitive; $50 mo. rent; $350 full pr. 4936 West 65th.
GAS—One of most noncompetitive in city; 5-10-15 yr. lease from property owner; heavy volume. Call 605 N. Michigan.
GAS sta.—Shell; S. side; encl. pit; gd. traffic. Tri. 8962 bef. 8:30 a. m., aft. 6:15 p. m.
GAS station—Enclosed wash and grease; hydraulic lifts; $325. Pens. 5845.
GAS sta.—Auto rep.; super; encl. gre., wash. Comcl. trade; $1,000.29th-Indiana.Vic.8259
GAS STATION—Enclosed wash, grease, and auto repair. Low rt.; $350 hdls. Hum.1834.
GAS STA.—Best S. Sh. dist.; encl. and htd.; wash, grease; must sac.; lv. city. Sag. 4486.
GAS STATION—TRIANGLE CORNER. PRICED TO SELL. 3227 ELSTON-AV.
GIFT shop—Pictures, paintings, greeting cards. Reasonable. Graceland 6369.
GROCERY-DEL.—$1,000 weekly bus. New fixtures, elec. refr. Large clean stock. H. R. Shapiro, Fra. 1266, bet. 12-2 p. m.
GROC.-Delic.—Exc. loc. on 63d-st. Fresh stock. Living quarters. Good oppor. Rep. 5580.
GROCERY-delic.—No competition; good stock; reas. price. 1417 S. California.
GROCERY and meat mkt.—Estab. 5 yrs.; gd. loc., well equip. Ph. Regent 1701.
GROCERY-Meat Market—5 rm. apt. above; rent $30; good business. Prosp. 6710.
GROCERY-Meat Market—Heart of the South Side; will sacr. Stewart 0437.
GROCERY-veg.—Exc. loc.; adj. meat mkt.; sac., ok. sale; illness. 2124 Lawrence-av.
GROCERY, FRUIT & VEG. store. A real buy. 3657 N. Kedzie-avenue. Juniper 2320.
GROCERY and meat mkt.—New modern fixt.; new stock; sacr. for cash. 7305 Vincennes.
HAMB. lunch, ideal loc., well equipt. Low rt., living qtrs. $375, tms. 811 W. 62d-st.
HAMBURGER Shop—Transfer cor.; gd. opportunity; sm. dn. pymt. Call Nev. 6819.
HAMBURGER-restaurant—Ideal for right party; factory district. 1166 Armitage.
HAMB.-LUNCH—Opp. theater. Rent, $30. Car line loc. $150 hdls. Braude, Well. 3220.
HAND laundry—Best hotel loc., Rogers Pk. No comp. Will teach bus. Bri. 4472.
HOTEL—20 r.; Loop; rt. $100; 2 y. l.; inc. $400; money maker; sac. $1,200; terms. Steinbock & Alexander, 160 No. La Salle.
HOTEL—100 r., rt. $500; ls. 5 yr.; net $500; req. $5,000. De Woskin Co., 105 W.Madison.
LIQUOR STORE—Doing fine bus. N. Broadway. Exc. loc. Modern fixt. Ph. Buc. 4362.
LUNCHROOM—Est. 8 yrs.; $20 a day bus.; $300 cash; terms. 3163 Clybourn-avenue.

MANUFACTURING PLANT.
Completely equipped plant consisting of punch presses, drill presses, Millers, lathes, shapers, grinders, miscellaneous tools, stock raw materials, complete armature coil winding dept., dies for manufacturing of elec. appl.; marvelous opp.; $15,000 req. Address X O 163, Tribune.

MEAT market—Gd. loc. on South Side; gd. business; reas. rt. Wentworth 0748.
MEAT market—N. W.; compl. mod. equip.; reas. rent. Will sac. New. 4279.
MEAT MARKET—Belmont and Central. Modern refrig. Need $800 cash. Ave. 2100.
PATENT on bunion relief pad. An item of merit, now being sold in 70 drug stores. Unlimited field. Address J H 4, Tribune.
POULTRY store—Exc. loc.; doing gd. business; selling reason. 3339 W. Madison.

RESTAURANT.
Old established business; seats 30; double transfer corner. Rent $75. Receipts $60 daily. Closed Sundays and nights. Long lease. 806 E. 75th-street.

REST.-TAV.—2 loop and N. side well-eqpd. Gd. locs. and bus. Must sell. Big bargains. Easy terms. Address X M 74, Tribune.
RESTAURANT—With bar; modern; good locat.; pr. $5,000. Address X H 112, Tribune.
RESTAURANT—Seats 54; good location; no nites or Sun. Act today. 3750 S. Ashland.

ROOMING HOUSE HOTEL.
48 rms. Ideal loc. Nr. N. S. Income, $550 Rt. $150. Real buy. Others, $400 up. 828 N. State-st. Chicago, Ill.

RMG. hse.—62 rms.; 5 yr. lease; rent $150; inc. $800; $2,000 req.; many other barg. See us. North Side Rlty., 850 N. Wabash.
RMG. hse.—32 rms., 5 car garage. Rt., $80. Pr., $1,100 cash. 50 E. Grand. Del. 2217.
RM. hs.—54 rs. Rt. $125; st. ht.; lse.; pr. $1,500; also 10 rs. 4 E. Chicago. Del.9076.
ROOMING HSE.—10 rms., clean, gd. income. Ideal for couple. $1,350 cash. Del. 5765.
RMG. hs.—40 rms.; north; long lse.;rt.$170; net $250; pr. $3,000;tms.CappsCo.Sup.6160
SANDWICH SHOP—Caramel-corn, nut stand, and ice cream store opposite dept. store. 4715 N. Broadway
SCHOOL STORE—Rent $42 mo., htd.; 4 fine rs. rear; $600 mo. bus. Pr. $600 for qk.dl. GEO. A. KANE & CO., 828 N. STATE.
SCHOOL STORE, 10356 Ewing-av., 3d owner in 45 yrs. Other bus. 5 rm. apt. rear.
SHOE repair shop—35 mi. out of town. Sac.; ill health. Address X K 263, Tribune.
SHOE REPAIR mach., hat clean, shoe shine stand, your price. Inq. 402 S. Clark.
SPORTING GDS. AND AUTO ACCSY.—Suburban; sell at inventory; profits $9,000. Coleman-Biggert, Rm. 564, Civic Opera.
TAVERN and restaurant—Corner of 2 main highways in city of 35,000. 35 mls. north of Chicago; 21 ft. bar; elec. refrig.; seats 100; good business. Price $3,500, cash only. Address X N 483, Tribune.
TAVERN and lunchrm.—Sacr. acct. ill.; well located South Side transf. cor. Priced reasonable. Address X K 259, Tribune.
TAVERN—N. W. Cash or will trade, as down paymt. on bung. Address Y O 52, Tribune.
TAVERN—Cor. loc.; liv. qtrs.; mod. fixtures; exc. bus.; low rt.; acc. sickness. Law. 3154.
TAVERN and restaurant—Estab. 5 yrs.; nr. loop; seats 70; $3,000. Mon. 5801, 6-7 p.m.
TAVERN—WELL ESTAB. MONEY MAKER. 2325 Montrose. See Huey, after 1 P. M.
THEATER—Northwest side. 425 seats. Just remodeled. Reas. Terms. Ran. 5016.

BUSINESS OPPORTUNITIES.

Businesses for Sale.
GOING BUSINESS FOR SALE—Now doing $25,000 annually selling supplies to Butchers, Grocers and Restaurants; Western Michigan; well established; good name; no debts. Must be sold to close an estate, requiring about $7,000 cash for everything. F. F. Raniville, 241 Pearl-st., Grand Rapids, Michigan.
DISSOLVING PARTNERSHIP—Must sac. old estab. groc. and mkt., incl. fixt. and del. truck. Reas. rent. Located in suburb. Address J G 27, Tribune.

If the kind of store or business you want is not offered for sale today, why not advertise in the Business Opportunity Wanted Column? Stop in today at the Tribune Want Ad office, Madison and Dearborn streets, or call Superior 0100. Ask for an Ad Taker.

Concessions, Locations, and Leases.
KITCHEN concession in estab. tavern; must be good female cook or will hire on salary. Hemlock 3523.
RESTAURANT—Finest in Chicago. Food concess. Party with reputation. Del. 4923.
DENTAL office for rent—Tues., Thurs. and Sat. 1608 Milwaukee, Room 1005.

Business Equipment.
80—1¢ dbl. col. nut vendors; slightly used; some loc.; cost $12.00 ea.; sell all or part, $2.00 ea.; leav. town. Goldman, Del. 6700.
VENDING mach.—1c candy and nuts, chrome fin. mod., excel. cond. Reas. Forest 3942.

Business Service.
IF YOU CANNOT SELL YOUR BUSINESS for all cash, sell on time and we will buy your mortgage. E. EDWARDS, 9 W. Washington, Fra. 1966.

Wanted.
EXPERIENCED builder has services and capital to invest in going building contractor's office, specializing in small homes and remodelling. Must stand investigation. Address T 428, Tribune.
WILL BUY OR FINANCE A PATENTED ARTICLE or will establish a business with a good salesman. Address T 429, Tribune.
WE PAY CASH for stores and merchandise. L. Goodman, 672 Roosevelt, Canal 8625.
PARTNERSHIP any leg. bus. Must have salary. Can invest. Address T 385, Tribune.
GAS station wanted — Feldman Petroleum, 544 W. Roosevelt. Harrison 3000.
WILL inv. $500—Part or full time service. Give details. Address T 392, Tribune.
WANTED—TO RENT—FURNISHED ROOMING HOUSE. ADDRESS T 427, TRIBUNE.

STORE AND BAR FIXTURES.

CHATTEL mortgage foreclosure—Permits sale cheap; E-Z terms; Kastner 10 ft. display counter with converter; exc. Standard computing scale; Toledo scale; lge. fish box; 400 ft. gd. shelving. Finance Co. Dea. 9517.
FOR SALE—2 practically new 6x4½x2 custom made display cases. Suitable for trophies or retail display. Cost $135 ea.; make offer. North Shore Country Club, Glenview, Ill. Wilmette 3170.
FOR SALE—Bargain; 1 5 gal. Super Cold ice cream freezer with comp.; 1 60 gal. dispensing ice cream cabinet, White Knight. Good cond. Lawndale 8130.
GROCERY chain store has surplus shelving, cereal cases, counters, steel vegetable racks. Priced low. 617 Hobbie-street. Lin. 0020.
25C A DAY rents a 10 cu. ft. electric refrigerator for food or beverages. Eventual ownership. Phone Andover 4444.
ICE box—6 door, 4x2½x6; Cigar display counter, 4x3¾x2; both perfect condition. Will sell cheap. 537 E. 47th-street.
STORE-TAVERN fixtures, hamburger, lunch equip.; lge. stock new, used; lowest prices. Chas. Bender Co., 608-614 N. Wells-street.
10' DBL. duty refrig. case, mod. groc., del. fixts.; like new; sacr. 9030 S. Commercial.
DOUBLE DUTY REFRIG. COUNTERS 6 and 8 ft.; very cheap. 220 W. Huron-st.
MANICURE tables, dressers, waving machs., dryers. Bargains. PAIDAR, 1120 N. Wells.
GAS, barbecue machine — Glass front; like nw.; cigar case. 661 N. Michigan. Sup.3893.
75 FT. grocery shelving, counter and meat slicer; gd. cond.; reas. Rog. 9596.

MUSICAL INSTRUMENTS.

Pianos and Players.
AT CABLE'S
Annual Red Tag Sale
RECOND. AND USED GRAND PIANOS.

Anderson	$195	Everett	$335
Whitney	250	DeKoven—New	345
Schofield	255	Conover	425
Waite	265	A. B. Chase	510
Cable & Sons	285	Steinway	795
Kimball	325	Mason & Hamlin	835

Mason & Hamlin Ampico reprod. gr., $1,110.
CABLE PIANO CO.,
303 S. WABASH. OPEN EVES.

— CHICAGO'S FINEST PIANO VALUES — Floor sample consolettes and spinets, reconditioned grands and uprights. Buy at factory prices. Easy terms. W. W. KIMBALL COMPANY FACTORY, 2611 S. California. OPEN DAILY, 9 to 9.
RARE bargain—Beau. $420 latest style console, red. to $210 for quick sale on terms. Rich contemporary design and solid walnut trim. Only several left. Call at once. Open 9 to 8; Sun. 1 to 5. GULBRANSEN FACTORY, 820 N. Kedzie.
SPINET—LATEST MODEL, like new; will transfer account to reliable party; just pay small balance, $1.50 week. See MR. RUSSELL, Credit Mgr., Wab. 6900, BALDWIN PIANO CO., 323 S. Wabash.
SMALL USED PIANO REDUCED TO $35—Terms 50c week; bargain at Private Fireproof Piano Warehouse, South Ashland-av. and 39th-st. Open until 9 p. m.
GRAND piano bargain; small size; 68 note; used; in good condition; a real value at $125; terms $1 week. P. A. Starck Piano Co., 234 S. Wabash-avenue. Open eves.
[3] 6 FT. GRAND pianos, [1] concert grand, fine for church or hall. Must dispose of at low price. All Kimballs. Web. 4937.
REPOSSESSED GRAND—Fine make; A1 cond., for $195 to close acct. $5 dn., $5 mo. WYMAN'S, 604 Republic Bldg., 209 S. State.
SAVE $70 on a beautiful Cable Grand during our annual Red-Tag sale. CABLE PIANO CO., 303 S. Wabash.
SACRIFICE—SPINET PIANO. Good make. $150 cash. 6512 N. Clark-st.
WANTED USED GRAND PIANO—Will pay spot cash. Sheldrake 5797
$75 TAKES apt. size grand piano. Like new. Also new spinet. 6242 W. Grand.
$265 WALNUT Spinet; standard make; never used; $150. 3238 W. Harrison.
$165 BUYS $350 Spinet floor sample; used. Apollo grand, $100. 5221 W. Chicago.
WANTED—Sm. upright or good grand from pri. party. Will pay cash. Plaza 6440.
SPINET—LIKE NEW, $135. TERMS. In ABC Storage, 2525 Madison. Op. eves.
NEW and used spinets, grands, studio pianos; $75 up. Terms. Victor Whse., 4809 W. Lake.
$175 TAKES high grade apt. grand like new. 5408 W. North-avenue.
BIG reductions—Steinways, Chickerings, and others. Also spinets. 3121 Lawrence.
MUST SELL—BRAMBACH GRAND PIANO. Like new. $165. 6512 North Clark-street.
VOSE & SONS Upright, 58 in. high.......$50 MOIST PIANO CO., 8th flr., 209 S. State.
SACRIFICE high grade Spinet piano; like new; $165. 5408 W. North-avenue.
WANTED to buy—Used Grand piano for cash from priv. party. Merrimac 4026.

Wind, String, Etc.
3 OCTAVE L. & S. XYLOPHONE. LIKE NEW. BARGAIN. WABASH 0078.
REBUILT BAND INSTRUMENTS—TERMS. LYON & HEALY, 243 S. WABASH.
COMPLETE drum outfit; must sell; reasonable. Lafayette 9862. 4842 S. Wolcott.

HOUSEHOLD APPLIANCES.

Electric Refrigerators.
EDISON'S JANUARY CLEARANCE SALE. Norge Roll., rec. $59 | G. E., 6 cu-ft., rep.$69 Frigidr., 5 cu. ft..$49 | Crosley Shelv., rec.$49 766 W. Jackson. Open eves. See. 4141
DRASTIC SAVINGS on G. E., Frig., Westinghouse, Norges, $35; renewed in our factory; closing out other makes as is, $17.50. MACKLAM 220 W. Huron. Open Sunday.
ELECTROLUX, $79; Norge, $74; Kelvinator $84; Westinghouse, $69. All new disc. Models. Sunbeam, 621 W. Jackson.
SELLING out 150 General Electrics, $35 ea. Also 50 Norges, $15 each. As is. Dealers Furniture 3321 Ogden-avenue.

Oil Burners and Stokers.
WE have 18 nationally known oil heaters in orig. crates; orig. price, $79.50; our price, $27.50. Macklam, 220 W. Huron. Op. Sun.
SAVE—Rent stokers; Link Belt and others. We buy and sell used stokers. Jun 2502.
NEW and used stokers, oil burners—Big discount. KING, Radcliffe 4100.

Stoves.
EDISON'S JANUARY CLEARANCE SALE. Mod. table top..$19 | Magic Chef........$24 Detroit Jewel...$29 | Crown, full insu..$34 766 W. Jackson. Open eves. See. 4141
JEWEL GAS RANGE. New table top $27. Guar. Sunbeam, 621 W. Jackson.
UNIVERSAL gas ranges—'39 mod. Bargain prices; terms. Op. eves. 4237 N. Lincoln-av.

Washing Machines and Ironers.
RENT A NEW MAYTAG — 25c A WEEK. Apply rent on purchase if desired. BEFORE YOU BUY, RENT AND TRY. MERRIMAC 9000. NEW SPECIAL LOW FACTORY PRICE. ALSO REPOSSESSED WASHER, $20.00.
EDISON'S JANUARY CLEARANCE SALE. Tor. reposs. ....$19 | G. E. Samples ...$24 Maytag rec.......$29 | Thor ironer.......$10 766 W. Jackson. Open eves. See. 4141.
TRY, RENT, BUY, $1 PER MONTH. New Maytag, Thor, A B C, etc. Apply rent on purch. Low factory cost. REP. 2269.
RENT A THOR WASHER OR IRONER. 25C A WEEK—FREE DELIVERY PHONE ALBANY 0140.
THOR—Porc., $15; sq. tub Maytag, $29; clearance; new fl. samp. Borg. 7605 S. Halsted.
25 GUARANTEED WASHERS, IRONERS, $5-$10-$15. 3448 W. North-av. Alb. 0141.

Miscellaneous.
ULTRA Violet Health Lamps, reg. pr. $19.50 while 55 last at our fcty., $6.79, fully guar. Scientific, 28 S. Clinton, Sta. 1966.

REAL ESTATE—APARTMENT BLDGS.

South Side.

INVESTORS—INVESTIGATE

APARTMENT BLDGS.—PRICED AT 2½ to 4½ times annual gross rental. You are not chasing a rainbow.

MODERN 42 APT. KENWOOD—A real buy. Income $29,500. Price....$85,000

MODERN 36 APT., near 81st and So. Pk.; 100% rented; inc. $20,000. Pr..$87,500

MODERN 24 APT., ENGLEWOOD, R. I. trans., nr. park; inc. $12,000. Pr. $45,000

MODERN 24 APT., SO. SHORE, near I. C. and lake; inc. $13,000. Price..$57,500

MODERN 18 APT., near 82d and So. Park; reas. terms; inc. $9,500. Price...$42,500

MODERN 8 APT., KINGSTON-AV., near 75th, 5 rms., each lot 60x125. Pr. $25,000

6 APT. HYDE PARK, E. of I. C., near lake, all 4s; inc. $4,000. Price....$15,500

MODERN 3 APT., SO. SHORE, 1-5, 2-6 rms., glaz. pchs., 3 car gar., overhd. drs., lot 28x130, rent $162.50 mo. Pr. $12,500

JOHN L. LYNCH & CO.
2602 E. 75th-street. Regent 4800.

COMFORT AND LOW COST in this brick 2 apt. 5 and 6 rms., steam heat; 2 car gar. Only $875 down, $47 mo. HOLC terms. 4½% int. Mr. Wareham. EVERYTHING IN REAL ESTATE.
WM. E. MOSBY & CO.
5032 Cottage Grove-av. Rad. 0100.

BEAUTIFUL 2 APT. BLDG.
6-6 rms., 2 car brick gar.; lot 35x125; terraced lawn; rental $125 per mo. Bargain at $10,500, cash $1,500, bal. $72 per mo. John McCarthy, 1405 W. 63d. Rep. 5000.

JANITOR'S—DECORATORS—MECHANICS. Do you want a de luxe 4 apt. brick bldg on 81st-Crandon, for $2,500 down? Pay balance out of income! 4-5's, canvas walls, tile baths, phone Townson Rad. 7301.

60 W. 68TH-ST.—2 flt. brick for only $500 cash, bal. terms. See owner, Mrs. Louder, next door West, or Stansbury of McClun's, 217 W. 63d-st. Went. 1845.

EXTRA fine and large English basement 6 apt., 7 rms., income $5,700; price $21,000. Near I. C. 63d. Hyde Park 7000.

6 APT. nr. Jackson Park. Rent $4,230. Price $18,500; also 6 apt., nr. Illinois Central at $13,000. Beatty. Rad. 7300.

7051 INDIANA—4 apt. brick, $12,500; 4-5's shown by appointment. Beatty. Rad. 7300.

7339 DANTE—Cor. brk. 2 flat; gar.; income $1,212; schls., tran.; $7,800. Reg. 1526.

12 FLAT—Chatham. G. E. refrig., table top stoves. Rent $5,850. Pr. $24,800. Rad. 4150.

Southwest Side.

HERE'S A PIP.
There isn't a brick 4 flat in Marquette Manor to equal this one; nr. 64th-Whipple, for only $12,750. All 5 rms., 50 ft. lot, brick garage; investigate!
F. H. HALVORSEN CO.,
3165 W. 63D-ST. HEM. 4300.

ATTR. mod. brick apt. bldg., 2-5 rm. Also 1-4 rm. basemt. apt. elec. refrig. Tripp nr. 63d-st. Priced right. Call Randolph 3021.

3 FURN. apts.—3, 3, 2 rms., cement siding; 2 car brk. gar.; $5,000. 3339 W. 62d-pl.

$8,000—63D ROCKWELL: 2 flat brick sim; brk. gar.; refrig. Medora Steward 3601.

North Side.

FORCED LIQUIDATION.
High grade 12 apartment building, corner 6 rooms, 2 tile baths, tile kitchen. Modern. Best location, near lake and outer drive. Yearly rental $11,530; mortgage $20,000; 4½% 10 yrs. Must sell to liqui. est. $37,500. $10,000 cash will hand.
FIRST NATIONAL FINANCE CORP.
33 N. LA SALLE-ST. FRA. 9298.

12 APARTMENT BUILDING.
Near Ridge-blvd.
Rental $6,700 Yearly.
Mortgage $14,000—4½% Price $30,000.
GLATT & PRICE [McCARTHY].
6826 Stony Island. Dorchester 8800.

DE LUXE 2 apt.—Georgian design; 2 bedr. 14x14; stoker; vic. Francisco-Argyle; cost $25,000; sac. $11,250; very best tms. without cost. Campe & Co. Long. 1239.

WESTERN AND DEVON.
Modern sun parlor, 3 flat. Attractive price to settle estate.
ARTHUR KRUGGEL & CO. LON. 5531.

EDGEWATER 2 apt. 6-6 rooms; large living room, 3 w. ht.; 2 car gar.; 37 ft. lot; 5300 North. East of Clark-st. Ex. terms. Walter I. Larson, 5157 N. Clark, at Foster.

CHANCE TO BUY RIGHT.
24 apts.; income over $13,000; 25% down; 16 4's, 8 3's. Mr. Judd. Rogers Pk. 8130.

2 FLAT brick—5 rms., breakfast nooks; price $7,950. Dettie, 1922 Irv. Pk. Buck. 2015.

LOVELY brick 3 flat, 50 ft. lot, good income; $8,500; terms. Sheldrake 8602.

MUST sell quick, mod. 2 apt., 6 rms.; h. w. ht.; nr. Winnemac, Lincoln-av. Long. 9000.

WANT offer—Mod. high grade 3 apt., 3-6s; 1½ baths; a real snap. Longbeach 5295.

$10,750 FULL price, buys cor. 5 apt. brick, 4 and 5 rooms. Phone Randolph 0960.

5 APT.—Devon-Western; 6 rm.; octag. front. Inc. $2,400; may trade for bung. Bri. 4601.

6 APT.—5 rm., sun parlor, Rogers Park price $16,500; cash $2,000. Briarg. 2234.

16 APT.—4's; 2 car gar.; best trans. $7,500 income. $15,000 cash needed. Longbch. 5332.

Northwest Side.

CLASS AND QUALITY
in this massive brick 2 flat in choice location: 5 spacious rooms in each flat; enclosed porches; 2 hot water plants; 2 car garage. Income now $75 month; unheated.
$875 CASH—$61 MONTH.
KEENEY, 5612 North-av. Merrimac 4300.

2 FLAT Frame—6 and 6; 1st furnace-2d stove; 1 car garage. Building in excellent condition. Near Fullerton and Kimball. Price $4,000. Income $50 per month. Call Owner—Berkshire 8790.

AT A REAL VALUE PRICE.
Modern, high grade 2 flat brick, 6-6, good N. W. location. All conveniences and trans.
BROOMELL BROS. RANDOLPH 9121.

12 FLATS, 3 stores, 4 offices; cor. bldg.; Milwaukee-av. in Portage Pk. New refs. Inc. $7,392 yearly. Priced to sell quick. JOHN KROHN CO. 5339 LAWRENCE.

$1,000 REDUCTION for quick action. $6,750—$1,350 down, buys N. Austin 2 flat. Nr. Inc. $95. H. w. ht., elec. refrig.; 2-car gar. Brokers Realty. 5609 Belmont. Berk. 0600.

OUTSTANDING BARGAIN.
2 flat frame, 4 rms. each, stove ht. for quick sale. $2,500, all cash. Rav. 4222.

MODERN brick 2 flat, 5 and 5; h. w. heat; 2 car garage. $825 down. 4½% interest. GLEN REALTY. 3052 N. Laramie.

12 YR. old high grade 30 apt., near L station. Income $14,500; 20% down bal. 20 yrs. A real snap. Call Longbeach 9000.

4842 N. CENTRAL Park—Mod. brick 2 apt., 2-6 rms., elec. refrig., 2 car gar.; excel. cond.; barg.; $2,500 down. Call Rand 3021.

BUILDER must sell new 2 flat brick, 5 5s; wide lot; auto h. w. ht.; FHA terms; will trade. 5623 Major. Kil. 0002. Open daily.

2 FLAT frame—6 and 4. Stove heat. Good trans. Sml. down pymt. 1823 N. Lawndale.

24 FLAT brk. 6-6's, 8-4's; rent $5,700. Pr. $16,000. Acme Realty. 4126 Milwaukee.

BRICK 2 fl., 6-6 r.; inc. $106 mo. New. dec. H w ht.; $7,250. tms. Long mtg. Aus. 0540.

6 AND 6 rms. in Irving Park—2 heating plants. Income $58. Pr. $5,250. Pens. 2600.

West Side.

ATTRAC. mod. 2 apt.—Fillmore nr. Kildare; 2-6 rms.; sun parl.; tile bath; steel const.; forecl. barg. $4,950 $1,500 dn. Ran. 3021.

320 N. LOTUS—20 APTS.
Modern bldg. Bargain. McCarthy. Ked. 8542.

REAL ESTATE—BUSINESS PROPERTY.

South Side.

346 E. 26TH-ST. [N. E. COR. CALUMET]. Two story brick and tile; 2 stores on 1st flr. 12 offices on 2d flr. Only $12,500.
R. M. O'BRIEN & CO.
111 W. Washington-st. Rand. 3062.

North Side.

ONE Story brick store bldg. for sale. LATEST INSURANCE CO. LISTINGS. 3 TO 6 STORES. PRICED FROM $8,000 TO $28,000. H. W. CROXTON & CO. Longbeach 6622.

TRANSFER CORNER—RENTAL $8,200. Price $32,500. Lively Edgewater section. H. W. CROXTON & CO. 4723 Broadway.

1522 N. CLARK—1 store, 2 flats; gar.; cottage in rear; pr. cheap; tms. Cen. 4204.

Northwest Side.

S. E. CORNER IRVING PARK-SPAULDING. 8 stores, 12 apts. Attr. 2 story terra cotta trim. 100% rented. Inc. $5,000. OFFER. Schoenlank & Kirschner. Shel. 8820.

REAL ESTATE—HOUSES.

South Side.

$2,950 FULL price—Takes 12 room brick residence, 3602 Lake Park-av.; good condition; 2 baths; ideal for roomers. Ran. 9121.

5 LARGE rms. and 2 extra rms. in attic; 50 ft. lot; h. w. ht.; gar.; nr. R. I. and schools; reduced to $9,000. Beverly 5000.

MOD. 6 rm. Spanish bung.; tile kit. and bath; gas ht.; sunken living rm.; nr. R. I. and surface lines. $8,500. Stewart 3603.

8425 S. INDIANA-AV.
New home; open for inspection.

IN home naborhood; 1¼ story brick cottage. Call Wentworth 0688 for appointment.

Southwest Side.

MARQUETTE MANOR'S BEST BUY. Massive built modern brick bung. on wide lot, right in heart of best section on Maplewood, nr. 63d-st. Owner needing some quick cash cuts price to $4,750. Terms. Phone today. Rep. 1689.

REPOSSESSED 4 rm. fr. cott.; Mount Greenwood, Ill.; concrete foundation; full bsmt.; 50 ft. lot. Sell at sac. Spaulding 9500.

6 RM. brick. $575 down; nr. 57th-Mozart; h. w. ht., 2 car garage. Hemlock 7900.

North Side.

OWNER LEAVING CITY. Attrac. 6 rm. bung. nr. all schools. 2 car gar.; tile bath, perf. cond. Oil h. w. ht. Only $6,500. Terms to suit. Briar. 3508.

REAL ESTATE—HOUSES.

North Side.

7 ROOM house on residential st. in home section not far from Senn High school. Lot 30x123. Price $6,500. H. W. CROXTON & CO., 4723 BROADWAY

Northwest Side.

GALEWOOD BUNGALOW—ONLY $6,950. 5 rms. 1st flr.; side entrance; lge. liv. rm across front; twin size bedrms. [also heated rm. 2d flr.]; h. w. ht.; plastered base. A real ldscpd. yrd.; gar.; 2 blks. to Sayre schl. CROWE, 6110 North-av. Merrimac 8877.

ONLY $5,000.
5 rm. brick bungalow and garage, near Irving Pk. and Central. $500 cash, bal. $35 per mo., which is less than rental. S.O.Stone & Co., 4503 Milwaukee, Pen.3900

2336 N. LOWELL-AV.—5 rm. brick bung.; A-1 cond., insulated; hot water oil heat; lot, 30x125; 2 car garage. Price right. To inspect, Ph. SCHEUBERT & SCHEUBERT 4145 W. North-av. Albany 1100.

6 RM. brick bung.—H. w. heat; price $6,000 4900 N. Karlov. Seen by appointment only GREGOR, 4200 Lawrence-av., Pal. 1401

1½ STORY income home, 5-5 rms.; rents $57; price $4,500, near Central and Lawrence-avs. Reed, 5752 Irving Park-rd.

COMMUNITY development where every home is new Normandy just N. of Belmont. A. J. Schorsch & Co., 6059 Irving Park-road.

BARGAIN—12 yr. old brk. bung., $4,650, nr. Wilson-Central-av.; $650 cash. Ave. 1249.

PORTAGE Pk. brk. bung.—Nr. pk., schools. Only $5,250; tms. Many others. Pal. 7201

7 RM. frm. res., gd. cond. and loc., $3,000; nr. Milwaukee-av. [5400 N.]. Ave. 7414.

6 ROOM home on Mozart near Diversey. $500 down, bal. monthly. Tel. Cen. 7798.

HOUSES BUILT TO ORDER.

BUILD now for spring occupancy; only $4,150 for 4½ rms. [2 bedrms.], Cape Cod brick bung; lots adj., Bev. dist. $600. Barrett Bros., 9041 Ashland. Ced. 1600.

BEAUT. Arch. brk. bung., $4,450. No down payment. Model opp. 3558 Archer. Op. Sun.

REAL ESTATE—VACANT.

South Side.

CLEAR lots, $49 each; $1 down, $1 week. FRANK DE LUGACH, 2339 W. 95th-street.

North Side.

$800 BUYS West Rogers Park lot. Side walk and street paving paid. Sacrifice. Rogers Park 0458. Mr. Koenig.

Northwest Side.

INVESTORS!
3 lots on Elston-av., 1½ blks. w. of Central. Built up neighborhood; sewer, water, sidewalks, paving all paid in full; no back taxes; sacr. for less than cost of improvements. Call RANdolph 7724.

EDGEBROOK—35, 40, 45, 50 ft. Choice 47 ft. corner. Edgebrook Rlty., 6151 Caldwell.

REAL ESTATE—SUBURBAN—SOUTH.

Beverly Hills—20 minutes to loop.

6 RM. brk. bung. with rm. in attic—Hot air; insul.; sm. lot; 2 car gar.; conv. schls. and tran. $6,000. 10519 Church. Ced. 1716.

Hammond—30 minutes to loop.

N. W. COR. Henry and 141st, 60x100, improvements, clear; sell deed for $290, terms. Randolph 7724.

Midlothian—31 minutes to loop.

SELLING FAST AND NO WONDER! Just wait until you see the 6 rm. Colonial home complete for only $2,990; with unf. bsmt., $3,150 $21 mo.; 2 rms. up unf.; all impr.; sm. dn. pymt.; 3 blks. sta. Builder has only a few lots left; reserve yours today. Jennings, 3800 W. 147th.

General—Suburban South.

$24.50 PER MONTH
PAYS ALL CHARGES INCLUDING TAXES AND INSURANCE. Never before have you been offered such a large 4 rm. home, COMPLETE with utility rm., solid concrete foundation, gas, water and elec. incl. All this on very large piece of ground. Across street from Chicago limits. Near schools, stores and trans. Drive out today. Ask for details at office, 118th street and Crawford-avenue.

Small Farm with Buildings.
Approx. 2 acres located on 40 ft. paved hwy. only 19 miles from loop; 9 rm. hse., poultry hse., barns, sheds, orchard, steam or bus service to loop. Only $4,750; $475 cash, bal. mo. Address F M 571, Tribune.

IT has everything, roominess, fine neighbors, stores, churches, school, station. Lovely, modern 7 room cottage; 2 car garage; big lot; $3,975; $350 down; $35 month. Address X N 482, Tribune.

CHICAGO HEIGHTS—2 lots on Halsted-st., opposite Woodrow Wilson Woods; title policy $6,000; no back taxes; paving and water paid. Sell deed for $295, terms. Randolph 7724.

NEVER before could you buy 2 acres; 8 blks. from I. C. sta.; 35 min. to loop; with gas, elec., paved highway; for $25 dn. $10 mo. Show any day. Hemlock 2150.

REAL ESTATE—SUBURBAN—S. W.

Oak Lawn—30 minutes to loop.

NEW 5 room modern bungalow; steam heat; sacrifice for quick sale; very easy terms; must have immediate action. ADDRESS X F 291, TRIBUNE.

N. W. COR. 108th and Kenton, 230x132; no improvements; sell deed for $150, terms. Randolph 7724.

NEW HOME—25 yr. F. H. A.; $550 down. $32 mo., incl. tax., ins. 4½ int. Bev. 8286.

General—Suburban S. W.

JUST ABOUT NATURE'S BEST—Beautiful wooded hill top farm; on paved road; 15 acres, nr. Palos twp.; taxes abt. $20 yr. Price $175 acre; extremely easy terms. ADDRESS F L 372, TRIBUNE.

SECURITY yours on this 2½ acres, S. W. Palos, $695. $150 cash, $10 mo. Paved road, electricity transportation, schools, stores. ADDRESS X H 343, TRIBUNE.

BEAUTIFUL 2½ ACRES OF WOODS—Hill top location; few minutes west of S. W. highway; outside city limits; paved road; electricity; price $375; $75 cash, $10 mo. ADDRESS F L 511, TRIBUNE.

IMPROVED FAMILY FARM NR. CLEARING JUST OUTSIDE CITY—4 rm. home [interior needs attention]; just right amt. land for poultry, for $1,150; $175 cash; $15 mo. ADDRESS F N 453, TRIBUNE.

GARDEN FARM—Convenient to 63d and Cicero; just outside city limits; sacrifice $95; terms, $25 cash; $5 monthly. [Title clear]. ADDRESS F L 522, TRIBUNE.

REAL ESTATE—SUBURBAN—NORTH.

Evanston—15 minutes to loop.

5 BEDROOM BRICK COLONIAL HOME. 3 baths; N. of University; 1 block from lake. Lot 85x125. Price $21,000. H. W. CROXTON & CO. Longbeach 6622.

BIG little house, 2 bedrms., bath dn.; 2 bedrms., bath, up; try $11,500. Davis 8153.

Lake Bluff—43 minutes to loop.

70x165; IMPROVEMENTS in and paid in full; title policy $4,140; no back taxes; sell deed for $490, terms. Ran. 7724.

Lake Forest—39 minutes to loop.

MINIATURE ESTATE. 7 RM. BRICK home. 2 baths, oil heat, attr. gar., beautiful grounds. $17,500. Ph. Rog. 0636.

Niles Center—31 minutes to loop.

3 APARTMENT BUILDINGS. NILES-WESTCHESTER REALTY CO., 4120 OAKTON-ST. Niles Center 2600.

Wilmette—22 minutes to loop.

PAY $67.27 per mo., take new brk. mod. 6 r. Kenil. Garden hme.; 1½b's., gar.; immed. poss. Dooley, 1137 Central. Wilm. 3939.

Winnetka—21 minutes to loop.

SIX rooms, 2 baths—Dutch colonial; pretty wooded lot $9,500. Terms. Rog. Pk 0271. University 0283. Wilmette 2486.

General—Suburban North.

NEW COMPLETE FARM HOME PROJECT. Homes with water, complete sanitary sys. 6 rm. area [4 rms. fully decorated]. Nearly 10,000 sq. ft. area; paved rd. $2,575—$375 cash—$19 monthly. Double construction, best construction. Union labor. 15 yr. loans. Also large garden farms, long term loans. Grand-av. 5 blks. W. of La Grange-rd. 3 miles west of Harlem-av. Near large public school, also bus terminus.

6 RM. COTTAGE [needs attention]—About 2 acres facing Lake Michigan [1 blk. away]; paved quiet road 2 blks. village beach, upper Lake Co. Ill.; abt. 20 minutes north of Highland Park. Price $2,000; $300 cash. $25 monthly. ADDRESS F L 90, TRIBUNE.

2 ACRE FARM OVERLOOKING SHERIDAN-RD.—All hill top pply., nr. school; low taxes. North of Lake Bluff. Price $175 acre; $75 cash, $5 monthly. ADDRESS H O 400, TRIBUNE.

$495 BUYS about 7 acres, N. W. Waukegan. $100 down, bal. mo. Call Avenue 4871.

REAL ESTATE—SUBURBAN—N. W.

Arlington Hts.—32 minutes to loop.

60x132 ON Chestnut, so. of Thomas; east front; water in and paid in full; no back taxes; sell deed for $165; $25 down, bal. easy payments. Call Randolph 7724.

Barrington—39 minutes to loop.

10 ACRES—Overlooking private lake; some timber. Price $2,500, $700 cash bal. 2 years. Address H O 581, Tribune.

Des Plaines—23 minutes to loop.

$75 STARTS YOU—With your rent money will build beaut. home; only $3,995; complete to last detail; oil ht.; air cond.; extra lge. lot; paved st.; elec.; model shown by appt. ADDRESS T E 194, TRIBUNE.

Mount Prospect—26 min. to loop.

NEW HOMES AT PROSPECT HEIGHTS. PRICE $4,250 TO $5,600. RT. 54, 2 MI. NORTH OF MT. PROSPECT. SMITH & DAWSON. STATE 3861.

Park Ridge—19 minutes to loop.

ON FLORENCE-DR., west front, 296 ft., so. of Virginia [1 blk. so. of Oakton], near station; 50x125; sewer, water, paving, side walks all paid in full; no back taxes; full price $545, terms. Call Randolph 7724.

NEW 5 rm. brick residence—$33.11 mo. plus taxes; FHA terms; 50 ft. lot. REAL BARGAIN. Address T G 598, Tribune.

HOWARD, nr. Dee-rd., 25x125; sewer and water paid in full; no back taxes; full price $165, terms. Randolph 7724.

Test Your Facts

Here are the correct answers to the "Test Your Facts" questions on today's editorial page:
1. [b] Meade.
2. [a] A necessity.
3. [a] A monoplane.
4. [b] Alabama.

REAL ESTATE—SUBURBAN—N. W.

General—Suburban N. W.

DESIGNED FOR HIGH CLASS LOW COST HOMES, FAMILY FARMS. Nearly dozen "various stages completion." Price $1,875 to $1,975+$200 to $275 cash. Fully completed homes, land, $2,875. $375 cash—$20 monthly; 15 yr. terms. Large sized family farm, $375—$75 cash. Gas, elec., paved rds., no assmts.
La Grange-Rd. (East Side).
5 blks. north of North-av. Inspect. Sunday—Daily 11-6.

4 ROOM HOME—COMPLETE. Price, $2,495. Modern plumbing installed; also drilled well and pump. Large garden homesites $395 up. School on property. Small down payment and $20.85 monthly. Address F M 325, Tribune.

SMALL HOME FOR FAMILY OF THREE—Interior needs attention; includes sizable garden tract about 3 mile w. of city limits. Price $975; $150 cash; $12 monthly. ADDRESS H O 386 TRIBUNE.

ENJOY REAL LIVING. New 6 room house on acre garden soil; adj. N. W. suburb; good transp. Plenty room for garden, chickens. Pay like rent. G. C. Powell, 4720 Milwaukee. Kil. 7968.

START TODAY. $10 starts you owning an acre outside city limits, nr. transp.; with conveniences. ADDRESS X F 292, TRIBUNE.

WILL SAC. to responsible party new 6 rm. Cape Cod home on large acre ground; $3,650; cash req. $450; bal. $35 mo. Shown by appoint. Address X G 474, Tribune.

REAL ESTATE—SUBURBAN—WEST.

Berkeley—30 minutes to loop.

BEAU. 50 ft. lot; nr. A. & E. sta., school, stores, etc.; $500. Address F O 234, Tribune

Berwyn—17 minutes to loop.

3511 S. SCOVILLE-AV.—New 5 room Engl. res.; col. tile bath; air cond. $6,950; tms. Kohout Bros., 6200 W. Cermak. Cra. 5800.

Downers Grove—37 minutes to loop.

BEAUTIFUL HOMESITES. Water, gas, elec., and streets in and paid for. Near schools, churches, stores, C. B. & Q. trans.; $50 cash, balance monthly. Will build on F. H. A. terms. ADDRESS X O 405, TRIBUNE.

Oak Park—14 minutes to loop.

ATTRACT., well laid out Nor. Oak Pk. home 6 light rms., brkfst. pch.; h. w. ht.; plastered bsmt.; lge. liv. rm.; 2 c. gar. $7,250. Pilgrim, 5637 W. Lake. Aus. 1880-Vil. 5100.

801 N. LOMBARD-AV. Lovely 6 rm. house; cozy layout; large lot; must sell; make offer. Sheldrake 8600.

DUPLEX 6-6 rms.—H. W. ht.; 5 car; lot 75x125. $8,000; $800 cash. Euclid 163

Riverside—19 minutes to loop.

HOME SEEKERS.
Here is an opportunity to buy any of the following homes with only 10% down and balance like rent:
Beautiful, spacious, 6 rm. brk......$12,500
Colonial, 4 bedrms., lge. lot........$10,750
White Dutch colonial, 3 bedrms.....$ 8,100
Many others as low as $5,000.
HENRY A. MILLER, REALTOR.
Main ofc. N. of Riverside depot. Riv. 5656.

General—Suburban West.

IDEAL HOME, GARDEN FARM for family wanting chamber bath main floor, 6 rm. area [4 rms. fully, newly decorated]; deep well, water system, most modern complete plumbing, sanitary system. Abt. 10,000 sq. ft. of high rich land; good school, paved road, electricity, few minutes W. of Oak Park. Price $2,575; easy down payment, monthly payment $29, spread over 6 years. ADDRESS H O 377, TRIBUNE.

POPULAR PRICE HOUSING PROJECT. Facing beautiful Elmhurst. Butterfield and York-rds. Out Wash.-blvd., 6 mi. W. of Harlem-av. Homes various stages completion. $1,375 up. $195 cash, etc. 1½ to 5 acre estates, also wooded tracts. Sunday-Daily, 11-6 p. m.

BEAUTIFUL HARVARD-RD. 2½ acre estate; 200 ft. of improved road frontage; electricity; [approved 15 loans]; good schools; located on Cook-Du Page county line, about 10 minutes to Oak Park shopping center. Price $875; $175 cash; $10 monthly. ADDRESS F N 454, TRIBUNE.

FULL PRICE $2,895.
6 rm. Colonial home, including large garden homesite; 4 rms. downstairs finished, completed except painting; 2 rms. upstairs unfinished. Small down payment and $20.90 per month. Address F N 171, Tribune.

SPLENDID LOCATION FOR WEST SIDE EXECUTIVE—Abt. 12 minutes to Harlem and 22d-st.; 1½ sty. home; [with a little interior work] exceptional value; includes large ground area, paved rd., electric., 6 rm. area. Price $1,575; $225 cash; $18 m. ADDRESS F N 561, TRIBUNE.

6 ROOM ENGLISH STYLE HOME. Price, $1,995, including large lot; small down payment; some interior work needed. Hard surfaced streets and electricity; $17 monthly. Address F M 324, Tribune.

GUARANTEE YOUR FUTURE on 7½ acres near West Chicago. $1,500. $300 cash, $20 mo.; paved rd.; electricity. ADDRESS X H 544, TRIBUNE.

$5,500 TAKES 5 rm. bungalow; bsmt, furn. heat.; lot 50x250; nr. elec. sta. $400 cash bal. easy. Address X D 368, Tribune.

1 ACRE on proposed super highway, nr. A. E. and C. depot in Warrenville; $495; $25 down. Address H O 582, Tribune.

REAL ESTATE—OTHER CITIES.

CONCRETE BLDG.—At City Park entrance, ideal location for tavern, gas station, or chain enterprise. Fine construction. Reasonable. Walter G. Klein, 1001 W. Wood-st., Bloomington, Ill.

REAL ESTATE—TOWNS AND COUNTRY.

TRUSTEES' SALE—Two story brick and tile building, 50x70 ft., full basement, steam heat. Suitable for department store or small manufacturing plant. Located in small town. Address: Trustees, 210 Benjamin-st. S. E., Grand Rapids, Mich.

REAL ESTATE—RESORT PROPERTIES.

Illinois.

BARGAIN—Must sell lake cottage. Built last summer. Sink, cabinets, inside toilet, electricity, etc. 38 miles N. W. Spring fed lake. Sand beach. Real fishing. Good shopping and R. R. trans. $895. Terms to res. party. Address F O 103, Tribune.

NEED MONEY. Will sacrifice lovely lake cottage on beautiful private restricted lake; $950; including furniture. Small down payment. Balance terms. House insulated with Celotex. Exceptional barg. Address T G 597, Tribune.

ON PRIVATE chain of lakes—4 rm. home and boat; wooded, fishing, hunting, winter sports; 45 mi. to loop; only $625. Pt. cash. $2.50 wk. Address H O 207, Tribune.

SACR. lake cott., furn., $775; easy terms; 45 mi. Chicago. Address F P 465, Tribune.

Wisconsin.

AT FORMER PRIVATE ESTATE. Hard to believe unless seen. 60 mi. N. W. Winter sports as well as summer at clear spring fed lake; sand beach. Great fishing. Modern cottage on lge. lot, screened porch, inside toilet, etc. Only $650. Terms. Restr. ADDRESS H O 204, TRIBUNE.

NEED money—Must sell old country style home; newly built on hilltop overlooking beautiful scenery; heavy woods, fine natural lake, sand bch.; fine fishing; 2½ hrs. Chgo. $1,800; tms.; worth over double. ADDRESS X K 276, TRIBUNE.

REAL sacrifice—4 rm. cottage and large screened pch., $725; worth $1,500. Built for all-year use on lrg. lake; sand bch.; real fishing; 2 hour drive. Easy terms. ADDRESS T T 449, TRIBUNE.

SACR. new cott., boat, $500; inside toilet; large Wis. lake. Address X B 92, Tribune.

REAL ESTATE—FARM LANDS.

Illinois.

FOR MAN INTERESTED IN FAMILY FARM or chicken ranch; abt. 56,000 sq. ft. on paved road betw. Maywood and Villa Pk. nr. Roosevelt-rd.; electricity in; good school facilities. Price $475; $100 cash, $5 mthly. [approved for FHA, 15 yr. loans]. ADDRESS F L 371, TRIBUNE.

OVERSIZED homesite and 4 rm. Cape Cod home; bargain; $1,495; small down payment pays both home and ground; adjacent to shopping district. Monthly payment $14.75. Address F M 323, Tribune.

30 ACRE FARM—PAVED MAIN HIGHWAY, nr. Archer and 131st-st. Some woods; also beautiful ravine in rear. Price $150 acre; $1,000 cash balance monthly. Address H O 152, Tribune.

POULTRY OR VEGETABLE FARM—5 ac., paved road, about 10 min. to Palos Forest Preserves. Price $750; $150 cash, $10 mo. Address F L 510, Tribune.

Michigan.

FREE LIST FARM BARGS.—S. W. Mich.; all kinds. Interstate Farms, 35 S. Dearborn.

20 AC. S. Mich.—5 r. hse., henhse.; gd. soil. $700; pt. cash. Roessler, 140 S. Dearborn.

Wisconsin.

RAILROAD LAND GRANT LANDS $4 TO $5 per acre for good farm land adapted for dairying live stock and grains. Good roads water, towns and markets. Send for booklet No. 5. R. S. Clear Land dept. Soo Line, Minneapolis Minn.

Miscellaneous.

FREE catalog farm bargains 10 states. United, 7-E South Dearborn. State 7975.

REAL ESTATE WANTED.

Apartment Buildings.

2 OR 3 flat—N. or N. W.; pri. pty. Give full partic. Address F N 315, Tribune.

$3,000 TO invest; what have you? Give all det. 1st letter. Address F L 583, Tribune.

REAL ESTATE WANTED.

Houses.

WILL pay cash for 5 or 6 rm. brk. or fr. N. or N. W., if priced reas. Ave. 1249.

Miscellaneous.

WANT LARGE HOTEL PROPERTIES. FRANKENSTEIN & CO., 110 S. Dearborn.

REAL ESTATE LOANS, MORTGAGES.

WILL BUY SEASONED FIRST MORTGAGES AT PAR. CALL
First Federal Savings & Loan Assn. Cent. 8100

STRAIGHT MTGE. LOANS
$1,000 to $7,000. Northwest Side and adj. suburbs. Reasonable rates. Quick action. SCHEUBERT & SCHEUBERT, 4145 W. North-av. Albany 1100.

REORGANIZATION—CONSTRUCTION and FHA Loans.
HEITMAN TRUST CO.,
3d Floor, 10 S. La Salle-st. Fra. 2400.

HIGHEST CASH PRICES PAID FOR MORTGAGES on South Side property. Money to loan at current low rates. WM. L. SHARP & CO., 237 W. 73d-street.

WE have private funds for 1st mortgages as low as 4½%. JOHN L. LYNCH & CO., 2602 E. 75th-street. Regent 4800.

WE would like to make a loan from a private party on business property of $3,500. Will pay comm. and 7%. Call Berwyn. 998

CASH PAID FOR FIRST MORTGAGES. DEFAULTED AND UNDEFAULTED. CHAPMAN & COMPANY. FRA. 0576.

PARTY will pay cash defaulted or past due mtges. Address X H 115 Tribune.

PEOPLE'S MORTGAGE CORPORATION. Study our Sunday ads. Brunswick 6200.

50% LOANS at 4½% and 4½%; no comm DE WOLF, Ran. 5849.

CASH for good or defaulted mortgages. Advance Rlty., 5232 Irving Pk. Pal. 7200.

1ST MORTGAGE loans—Low interest rates. Neiburger, 39 S. La Salle. Rand. 3130.

MONEY to loan on buildings. Minimum charge. Hemlock 2159.

STOCKS AND BONDS.

WE BUY REAL ESTATE BONDS, MORTGAGES, AND CITY JUDGEMENTS. Weissburg & Co. 134 N.La Salle. Ran.1187

CASH for real estate bonds certificates, and other securities. Continental Discount Corp. 68 W. Washington. Randolph 2721.

JEWELRY, DIAMONDS, OLD GOLD, ETC.

WATCH BRACELET. Attractive new round shape. Beautifully mounted with 24 large blue white diamonds in all platinum. Equipped with 17 jewel high grade Geneva movement. SPECIALLY PRICED.........$37.50
Diamonds, Pawn Tickets Bought for Cash. THE U. S. LOAN BANK. 10 NORTH CLARK-STREET, 6TH FLOOR.

.56 CT. DIAMOND, Blue White Wesselton Gem, Fine American Cut, exceptional brilliancy, set in lady's smartly styled engagement ring with 8 diamonds........$100
Diamonds, Old Gold, Pawn Tickets Bought. LEVINSON'S LOAN BANK. 739 N. CLARK-ST.

CASH FOR OLD GOLD,
DIAMONDS, PAWN TICKETS, GOLD TEETH, JEWELRY, SILVER. MEMBER Chicago Association of Commerce CHICAGO GOLD SMELTING CO. 37 S. WABASH-AVENUE 3RD FLOOR.

CASH IN DIAMONDS, GOLD WATCHES ROMACK GOLD REFINING CO. 7 W. MADISON AT STATE. R. 501 5th fl

1.02 CT. DIAMOND; PERFECT lady's rg.$95
2.52 CT. LADY'S DIAMOND ring.....$245
L. J. Butler, Prudential Loan, 133 N. Clark

CREDIT TERMS IF DESIRED. On out of pawn Diamond Bargains. CHICAGO STATE PAWNERS, 26 N. Clark

SELL YOUR OLD GOLD TO THE OLD RELIABLE UNITED SMELTING WORKS. 39 S. State, cor. Monroe, 4th floor.

DIAMONDS, OLD GOLD, PAWN TICKETS Silver Bought. JEWELERS' EXCHANGE 32 N. STATE-ST. 11TH FLOOR.

MACHINERY AND EQUIPMENT.

Sale-Contractor's Yard.
Cities Construction Co., 3529 Michigan-av., East Chicago Ind. Ph. E. Chgo. 1325, Mr. Reid. Consisting of air compressors, backfillers, buckets, cranes, concrete mixers, pneumatic tools, including drills, jack hammers, paving breakers, riveting hammers, spades; 33 pumps, including 6 in. well point and small 4 in. and 2 in. centrifugals and diaphragms on 2 wheel trailers; tractors with bulldozers; 2 Chevrolet 1½ ton trucks on dual pneumatics, one with power operated winch; well point systems, both 6 in. and 3 in. size; wheelbarrows and concrete carts; welding equipment; 50 sets Oxweld valves, gauges, holders, torches, and 2,000 ft. of air and acetylene hose; miscellaneous small items including drill steel, bull point chisels, manila and wire rope, lumber, etc., office equipment, and furniture. Man on premises.

A. C. AND D. C. MOTORS and Generators bought and sold, repaired, exch. Mon. 7410. Arthur Wagner Co., 701 W. Washington.

WANTED—Used, refractometer, excel. cond. Address X K 260, Tribune.

WANTED—Plate bending roll about ¼ in. by 12 ft. Hibben Boiler Wks., So. Chgo., Ill.

DOGS, CATS, BIRDS, PETS.

CATS.

FOR sale—Siamese or Temple kittens. Price $25.00. Address Miss Florence Goodrich, 1920 Portland-av., Nashville, Tennessee.

DOGS.

Fox Terriers (Smooth and Wire).

TOY FOX TERRIERS—Pups, $5. Also wire hair fox ter., ped., $10. 1417 Clybourn, 2d.

Dogs—Miscellaneous.

524 N. CICERO-AV.—Full bloods, chows, dachs., springers, Danes, huskies, dober. others. None ov. $10; low as $2. Buy or tr.

REMODELING sale—Every dog must go. 100 to pick from; all popular breeds; low prices. Visit Puppyland, 4701 N. Harlem.

BOXERS, German shepherds, fox terriers chow, Dobermann. The very best. Ked. 0607

SHEPS. Fox Terr., Wires, Scotties, Cockers Pomeranians, Pointers. 2413 W. North-av.

MUSICAL AND DRAMATIC.

RADIO ACTING. ANNOUNCING. Evening classes opening. Also day classes. COLUMBIA COLL. of DRAMA & RADIO. Fine Arts Bldg., Michigan near Congress. Phone WABash 6762.

HAWAIIAN guitar free taught in your home; play popular songs from the start. Anywhere in Chicago. Avenue 9826.

WANTED IMMED.—SINGER, orchestra. For appt. GORDONI & LEE. Cal. 6700.

DANCING SCHOOLS.

BEGINNERS—Learn to Dance Correctly! Private lessons 1-11 p. m. Also Sunday. Ruth Lee. 2657 W. North-av. No app. nec.

TEACH young or old to dance. 30 N. Dearborn. R. 1108 Ran. 0015 All priv. lessons

LEARN smooth smart dancing, $1; priv. les. No appt. necs. Open Sun. 3361 Madison

DANCE—All steps; 7 priv. for $5. Op. 1-11. Sunny Carroll, 2405 Lawrence. Lon. 7975.

RADIOS, SUPPLIES, AND SERVICE.

EDISON'S JANUARY CLEARANCE SALE
Zenith, 12 tube 4 bands. Was $139 n. $39
R. C. A. 11 tu. el. tuning. Was $139 n. $59
R. C. A. Comb., rec. chngr Was $139 n. $69
Famous makes, rep. and rec. odds and ends $5-$10-$15 Cash E-Z Terms.
766 W. Jackson. Open Eves. Seeley 4141.

Service, Repair, Etc.

GUAR. RADIO SERVICE, $1; CITY-WIDE. Aetna Rad. Albany 6460. Lake View. 6963.

CAMERAS AND OPTICAL GOODS.

B&H GRAFLEX, Korelle, Argus, Revere, etc. Much as 2 yrs. to pay. Open eves. to 9. Sun. to 3. General, 2308 Devon. Hol. 6200.

CAMERAS, Projectors, Enlargers, $1 week We buy, trade, rent. Op. Tue., Thr. Sat. 9 Sun 4 Bolotin. 720 Roosevelt. Can 7144

SPOT CASH FOR YOUR CAMERA. CHICAGO CAMERA CO., 2324 S. Michigan

WANTED ZEISS MICROSCOPE. CALL Ravenswood 5352.

SEWING MACHINES.

SINGERS, WHITES, OTHERS—SPECIAL Values. $5 up. Terms. 5444 W. Madison.

25 ELEC. Singer console desk model, $28 up; guar.; terms. 950 W. 63d.

WE PAY CASH FOR USED SEWING MACHINES. ANY MAKE. KEDZIE 1300.

COAL, WOOD, HEATING OIL.

RANGE OIL, 6¾c GAL.; 150 GAL. MINIMUM. No. 3 furnace oil, 6¼c; 400 GAL. MINIMUM. FELDMAN. HAR. 3000.

BEST quality coal, 5 to 8 mos. to pay; no carrying charge. Oakland 4283

HI-GRADE Ind. egg or nut, $5.25; petroleum carbon, $7.75. 2 ton loads. Mon.8215.

AUCTION SALES.

WILLIAMS BARKER & SEVERN CO. 229 South Wabash-av. General Auctioneers. Furniture, carpets, general household goods. TELEPHONE HARRISON 3777.

ARTS AND ANTIQUES.

IVORY chess, Mandarin robe, woods, carnelian, 10,000 items, Redshaw, Granville, Ill.

HOME FURNISHINGS AND FURNITURE.

(See Also Household Appliances.)

General.

Johnson Furn. Co.
FURN. MART SAMPLES
JUST RELEASED
from January Market
AT ½ COST
Open Eves. Till 9 P. M.
DEALERS INVITED. NOTE PRICES.
Dining Rm. Sets, 7-8-9-10 pcs...$25 to $98
Bedroom Sets, 3-4-7 pieces......$18 to $75
Living Room Sets, all styles......$19 to $90
Love Seats and Odd Davenports.$15 to $60
Comfortable Lounge Chairs......$ 6 to $25
Dinette Sets, oak, wal., maple..$ 7 to $29
TWIN STUDIO COUCHES.........$ 8 to $30
Wood Beds, twin and full size...$ 6 to $12
Dressers, chests, vanities, buffets.$ 5 to $19
Innerspring Mattresses, special.........$4.50
9x12 Rugs, all qualities..........$ 9 to $45
AT OUR 2 SHOWROOMS.
203 E. OHIO
Entire Bldg. Del. 9020.
4750 Washington
AT CICERO-AV. COLUMBUS 9609.
TERMS ARRANGED.

OPEN EVES. TO 9 P. M.
Sensational Sale
FURN. MART SAMPLES
40% to 60% Savings
OFFERED TO THE PUBLIC.
Small deposit will hold merchandise.
2 piece liv. rm. sets, odd sofas..$19 to $89
3 piece bedroom sets..............$22 to $89
7-8-9 piece dining room sets.....$39 to $99
5 piece dinette sets..................$ 9 to $29
Better grade twin studio couches.$12 to $20
Occasional and pull-up chairs....$ 3 to $12
Odd beds, springs or mattresses..$ 5 to $11
Kneehole and secretary desks...$ 9 to $39
9x12 rugs..........................$7.75 to $69
Radio and Vanity Benches...............$2 ea.
Floor and Table Lamps......$1.50 to $8.50
Odd Dressers, Vanities, Buffets..$ 5 to $19
HUDGIN TERMS DEL. 5824.
471 E. Ohio-st.
2 Blocks South Furn. Mart.

FURNITURE IN MFR.'S WAREHOUSE. SOLD AT 50% OFF.
TO AVOID RE-SHIPMENT TO FACTORY.
$ 35—8x11 Persian Pat. Rugs..........$17
$ 47—9x12 Wilton Broadloom Rugs.......$22
$ 89—2 pc. Velvet Living Rm. Sets.....$49
$149—2 pc. Kidney Silk Mohair Sets....$69
$ 99—7 pc. Walnut Dining Rm. Set......$49
$ 99—3 pc. Swedish Bedroom Sets.......$55
HOLLANDER STORAGE WAREHOUSE CO.
2420 MILWAUKEE-AV.
TERMS—TUES., THURS., SAT. EVES.

FACTORY DISTRIBUTORS. Closing out factory samples ½ price. Parlor sets, $30 up; bedrm., $37 up; din. room sets, $37; rugs, 9x12, $18; breakfast sets, $12. Op. eves. 10 p.m. Sun. 5 p.m. Tms.
4535 WASHINGTON-BLVD.

VERSCHOORE'S STORAGE. Must dispose at once—Mod. and period parl., bedrm., din. sets. 100 rugs, all sizes; tables, odds chairs, studio couches, etc.; terms. Op. eves. 10. Sun. 5. 4040 N. Kedzie.

IN TUFT'S WAREHOUSE. Save 50%. High grade manufacturers' samples—parlor, dining, bedroom sets; rugs. Open daily to 9; Sunday to 5. Terms. 4444 W. MADISON-STREET.

IN SCHAULER'S STORAGE. TERMS. PAR., BED., DIN. SETS, $29; RUGS, $10. COMPLETE 3 ROOM OUTFIT, $98. 4644 N. Western. Op. to 10, W., 6. S., 12-5.

REMER STORAGE SALE — EASY TERMS. PAR., BED., DIN. SETS, $29; RUGS, $15. COMPLETE 4 ROOM OUTFIT, $129. 5823 N. Western. Open daily to 9. Sun. 5.

IMPORTED Oriental Rug. Like New. $20. Parl. Set, $25. Bedr., $35. 7839 S. Halsted.

Central.

LINOLEUM LAID FREE, 79c square yard. Armstrg., embos., $1.25; felt base, 3c sq. ft. 1547 ROOSEVELT. 4812 N. WESTERN.

South Side.

Mammoth Clearance
Gorgeous parlor sets as low as..........$22
Modern bedroom sets as low as..........$22
Fine dining sets as low as..............$19
Breakfast sets as low as.................$8
Smart studio couches as low as.........$14
American and imp. rugs as low as......$10
Complete 3 room outfits..................$99
And many other price smashing values.
Easy Terms—2 Years to Pay.
Nelson Bros. Warehouse
6910 Cottage Grove
Open daily to 10 p. m. Sundays to 5 p. m.

Gigantic Inventory Sale
Living Room Factory.
285 PARLOR SUITES—CHAIRS. MODERN-PERIOD SHOWROOM SAMPLES. Slightly soiled, closeouts, discontinued. MUST BE SOLD THIS WEEK. Visit our showroom for Chicago's finest Living Room values. Save 50c on dollar.
5409-11 S. Halsted-st.

800 YARDS CARPET. Used and remnant; all colors, quality; 500 used 9x12s; 200 lge. rugs to 15x40; 300 yards used Battleship Linoleum, 75c yard 5 used 9x12 Chinese rugs. Perfect. ROYALTON RUG CO., 4715 COTTAGE GR.

SALE. Many bargains in new samples and storage furniture. Open Sunday to 5 p. m.—daily to 9:30. DUNN BROS. Storage Warehouse, Inc. 6714-16 Cottage Grove-av Dor. 2600.

2,000 RUGS MUST GO.
74 Gen. Chinese Persians, all sizes $5 to $75
Unclaimed 6x9 9x12 9x18............$3 to $20
New 6x9, 8x10, 9x12, 11x15...$10 to $39
Checker Cleaners Whse., 6208-16 S. Racine.

SACRIFICE 3 ROOMS FURNITURE. Parlor, Bedroom, Din. Set, Rugs, Lamps, Tables, Pictures, Mirror, etc. Worth $365. Sell for bal. due, $138. Terms Arranged. Irving Furn. 7839 S. Halsted. Eves. to 9.

NEW domestic rugs, $15-$25; parlor, bedr., din. sets., $39 $49. Open evenings [terms]. RAPP STGE. FURN. 5746 S. ASHLAND.

MANUFACTURER'S SALE—All samples must be sold; E-Z terms. Dealer's Wholesale Furniture and Appliance, 6343 S. Western.

6 COMPL. rms. of furn., purchased Sept Sell by piece. 7222 S. Wabash.

LINOLEUM laid free. Inlaid lin., 98c yard. Senner, 2940 Wentworth-av. Vic. 2894.

USED 3 MOS.—Sacr. 6 rms. furn.; parl., din., bedrm., rugs, etc.; sep. Dealers. Mid. 5838.

RUGS—AT A LARGE DISCOUNT. KLEVER CARPET CO., 4633 Cottage Gr.

PAY balance due—$75 will buy 4-room furniture, or will sep. 746 E. 71st-street.

North Side.

KANE STORAGE.
9X12 WILTONS, AXMINSTERS, $10 UP
PARLR., BEDRM., DINING SETS, $20 UP
2034 LINCOLN-AV. OPEN EVES. SUN.

REPOSSESSED 1-2-3 rms. furn., $59-$79. $59; tms. $5 dn. 4342 Broadway. Eves. to 10.

GULISTAN de luxe rug, excel. cond., $40; Broadloom, 9x12, $16. Store, 4826 Sheridan

WALNUT 8 pc. dining rm. set—$50. Mornings, 6048 N. Washtenaw, 1st apt.

Northwest Side.

BRAND new beds, coil springs, mattresses, $4 ea.; twin innerspring studio couches, $15. 3 pc. bedroom suites, $29.75. Chicago Bedding Co., 3327 Milwaukee-av. Pal. 1331.

FURNITURE MART SAMPLES—SAVE 50%. Parl., dining, bedr. sets, $29; 9x12 rugs, $10; cash or tms. Op. ev., 10; Sun., 4. BAER STORAGE, 1927 MILWAUKEE-AV.

BEAUTIFUL Swedish mod. bedrm. set. Reasonable. H. Berger, 4327 N. Richmond-st.

TWIN BEDS, coil sprgs., $12 complete, buffet, etc. Private party. Irving 1421.

West Side.

UNCLAIMED 9x12 and 8x10 rugs, $5 and $7. CARR BROTHERS, 4420 W. Madison.

HOME FURNISHINGS WANTED.

FAIRFAX 6180.
Most $$$ for your used furn., rugs, etc. See SHAMROCK first. Call day, night.
LONGBEACH 3381.

REALIZE twice as much in cash for furniture, piano, rugs, paintings, china, silver jewelry, furs, linens, art objects. Sheridan Art Gallery, Inc. LON. 7671.

CALL KEDZIE 1300.
Good cash prices for used furniture, rugs, sew. machines, grand or midget pianos, etc.

SUNNYSIDE, 6000—We need furn., domestic, Oriental rugs, grand pianos, office furniture, etc., at once. Will pay your price.

ART GALLERY needs fine furniture, bric-a-brac, pianos, etc. Edg. 1424.

FINE FURN., orientals, paintings, piano, bric-a-brac. Edg. 1307. Interior decorator.

FURNISHING apts.—Will pay best prices for any good used furn., rugs. Mid. 2818.

LONGBEACH, 4711—Pays highest prices immediately for furniture, rugs.

LOANS—PERSONAL AND BUSINESS.

Personal Property and Salary.

YOU
Can Get a $100 Loan
If You Can Set Aside
$1.48 a Week

To make 20 Monthly Payments of $6.43 each—see table below:

CASH LOAN YOU GET	AMOUNT YOU PAY BACK EACH MONTH, INCLUDING ALL CHARGES. 6 Mos. Loan.	12 Mos. Loan.	16 Mos. Loan.	20 Mos. Loan.
$ 20	$ 3.64	$ 1.96		
50	9.09	4.88		
70	12.73	6.84	$ 5.38	$ 4.51
100	18.17	9.77	7.68	6.43
125	22.70	12.19	9.58	8.03
150	27.19	14.59	11.46	9.59
200	36.17	19.37	15.19	12.69
250	45.13	24.13	18.90	15.78
300	54.08	28.88	22.61	18.86

These payments are calculated at Household's rate of 2½% per month on balances of $100 or less; 2% per month on balances of $100 to $300. These rates are less than the lawful maximum on all loans and are the same to every one. No endorsers. Loans made on your own signature or on furniture or auto. No wage assignments, no credit inquiries of friends or relatives. To apply, phone or visit office nearest you.

LOOP OFFICES:
36 S. State, 16th floor. FRAnklin 0884
100 W. Monroe, 7th floor. STAte 1777
111 W. Washington, R. 253. FRA. 1082
5 S. Wabash, 13th floor. STAte 0151

Neighborhood Offices:
6255 S. Ashland, 2d flr. HEMlock 4510
2355 W. 63d-st., 2 flr. REPublic 4472
6856 S. Halsted-st., 2d flr. ENGlewood 5534
841 E. 63d-st., 4th flr. PLAza 8360
9204 Commercial-av., 3d fl. SOU. Chi. 0103
11106 S. Michigan, 2d fl. COMmodore 3880
2800 Milwaukee-av., 3d fl. CAPitol 3440
4704 Irving Park, 2d flr. PENsacola 4570
3150 Lincoln-av., 2d fl. BUCkingham 1006
1737 Howard-st., 2d fl. ROGers Park 8320
4554 Broadway, 2d fl. LONgbeach 7163
Cicero, 6012 Cermak-rd., 2d fl. CICero 6400
Oak Park, 1140 Lake-st., 3d fl. EUClid 503
1 N. Pulaski [Crawford], 5th fl. KED. 0704

HOUSEHOLD FINANCE
CORPORATION.

SALARY LOANS
UP TO $300
FULL PRIVACY,
FAST SERVICE,
FLEXIBLE TERMS.
Employer Not Notified.
Arrangements can be made also for automobile loans, furniture loans, and co-maker loans if any of these should be preferred. We also finance automobiles so as to reduce your payments.
FAMILY LOAN
CORPORATION.
LOOP OFFICE:
202 S. State-st., corner Adams, Century Bldg., Room 301. Telephone Wabash 2994.
LOGAN SQUARE:
3129 Logan-blvd. Logan Square, near Milwaukee. Telephone Spaulding 4100.
NORTH:
2349 W. Devon-av., corner N. Western. Devon Bldg., Room 206. Telephone Briargate 4121.
WEST:
4806 W. Madison-st., near Cicero. Next to Walgreen's. Telephone Mansfield 4211.
SOUTH CHICAGO:
9113 Commercial-av. Telephone Regent 6220.
NEW SOUTH SIDE LOCATION:
2105 E. 71st-st., 2d floor. East of Bryn Mawr I. C. station. Telephone Dorchester 2811.

LOANS
TO CONSOLIDATE
YOUR BILLS AND
CUT PAYMENTS
⅓ TO ½
REDUCED LOAN RATES save you money. Monthly rate reduced to 2½% on loan balances of $150 or less and 2% on loan balances above $150.

AVERAGE MONTHLY LOAN.	PAYMENTS* [Including interest].
$ 50	$ 3.16
100	6.32
150	9.47
200	12.59
250	15.67
300	18.73

*20 PAY PLAN.
Phone for payments on other amounts. Loans, $10 to $300, with 1 to 20 months to repay. No credit inquiries of friends or relatives. Applications received by personal call, letter, or telephone will receive immediate attention.
COMMONWEALTH
LOAN CO.
3166 Lincoln-av., R. 224. BITtersweet 3360
4803 Lincoln, R. 208. LONgbeach 3456
1791 Howard-st., R. 312. ROGers Park 0754
4013 Milwaukee-av., R. 307. AVEnue 0443
6306 Cottage Gr., R. 305. HYDe Park 0604
749 W. 63d-st., R. 200. ENGlewood 1711
1 N. Pulaski-rd., R. 415. Van Buren 5040
137 N. Marion, O. Pk. Aus. 2624. Vil. 6886
6428 Cermak, Berwyn. Law. 2882. Ber. 371
Under State Supervision.

LOANS—$30-$300
WE HAVE A PLAN THAT WILL MEET YOUR REQUIREMENTS.
Salary Loans
On Your Own Signature.
ALSO
FURNITURE LOANS,
AUTOMOBILE LOANS.
PAYMENTS ARRANGED TO SUIT. We have been rendering a friendly personal loan service to residents of Chicago and suburbs for 51 years.
Phone Central 4733
C. C. Erd
7 S. Dearborn-st., Room 616.

QUICK SERVICE
SALARY LOANS
Without Co-Makers
If Employed 2 Years by a Reliable Firm
$30 to $300
We also make loans on your furniture, car, stamp and coin collection, etc. ON YOUR OWN SIGNATURE. For those without security or who haven't been employed 2 years as above we offer co-maker loans up to $300.
AUTO LOANS
CONFIDENTIAL
service and privacy assured.
L. T. BAKER & CO.
30 W. Washington. Room 1407.
RANDOLPH 6151.

WE HELP THE MAN
WHO NEEDS A LOAN.
Loans from $25 to $300.
Salary, Furniture, Auto Loans.
T. B. WARD, INC.
8 S. Dearborn, Room 408. Randolph 2060.

ILLINOIS Domestic Finance Corp., Rm. 201 Capitol Bldg., 6 E. Randolph. Fra. 3494.

LOANS—PERSONAL AND BUSINESS.

Personal Property and Salary.

Local Loan Gives
You Service

Our aim is to offer you whatever plan will enable you to borrow most easily. LOCAL LOAN makes liberal Furniture and Auto Loans but if you are steadily employed we prefer to make you a loan on Your Signature Only without mortgages or endorsers.

75% of our loans are Signature Only Loans to employed men and women. LOCAL Loan originated and perfected this service because employed people, young or old and regardless of occupation, are entitled to a simplified loan method. You may obtain $25 to $300—

Salary Loans
On Your
Signature Only

You make your own repayment terms [repaying any time within 20 months] and you are charged only for the actual time you have the money.

When you deal with LOCAL LOAN you borrow without the knowledge of your employer, friends, and relatives.

We cannot tell you all about our service in our advertisement. Just phone one of the following offices. Your loan request can be taken over the telephone, so you can obtain the money more quickly when you call in person.

LOCAL LOAN CO.
UNDER STATE SUPERVISION.
—Loop Office—
7 W. MADISON at State. RAN. 8400.
ASK FOR MR. KERWIN, MGR.
—South Side—
4658 S. Ashland at 47th. YAR. 4870.
ASK FOR MR. MALONEY, MGR.
821 W. 63d, near Halsted. ENG. 7800.
ASK FOR MR. WHITE, MGR.
7912 S. HALSTED at 79th-st. RAD. 4500.
ASK FOR MR. MITCHELL, MGR.
11054 S. MICH., at 111th-st. PUL. 7500.
ASK FOR MR. MARKHAM, MGR.
—West Side—
8 N. OGDEN at Madison. HAY. 4700.
ASK FOR MR. O'BRIEN, MGR.
1 N. PULASKI [Crawford]. KED. 5900.
Oak Park Phone EUClid 6163.
ASK FOR MR. SALS, MGR.
—North Side—
1212 N. ASHLAND at Milw. BRU. 3100.
ASK FOR MR. TAYLOR, MGR.
4013 MILWAUKEE [Klee Bld.]. AVE. 1400.
ASK FOR MR. FLANAGAN, MGR.
4701 N. WESTERN at Leland. LON. 2161.
Evanston phone GREenleaf 5100.
ASK FOR MR. BURR, MGR.

SALARY LOANS
ON
YOUR
OWN
SIGNATURE
Good for $25 to $300.
ARRANGED WHILE YOU WAIT TO EMPLOYED MEN OR WOMEN.
NOTE LOANS
TO CIVIL SERVICE AND GOVERNMENT EMPLOYEES.
AUTO LOANS.
IMMEDIATE SERVICE. NO INSURANCE REQUIRED.
FURNITURE LOANS.
MONEY SAME DAY YOU APPLY.
NO DEDUCTIONS. UP TO 20 MONTHS TO REPAY.
PHONE FOR INFORMATION.
IMPERIAL
CREDIT CO.
LOOP.
30 W. Washington, 11th fl. FRAnklin 8924
SOUTH.
6317 S. Halsted, nr. L sta. ENGlewood 4010
WEST.
7 S. Pulaski [Crawford], 2d fl. NEV. 7060
NORTH.
1548 Belmont at Ashland, 2d. WEL 6700
NEW SOUTHWEST SIDE OFFICE.
3200 W. 63d at Kedzie, 2d fl. PRO. 6600

Personal Loans
Bills and payments often pile up at this time of the year. Thousands find it a real convenience to pay them all off with a PERSONAL LOAN.
Exchange "past-due" bills for one that allows more time—then have
Only one place to pay—instead of several—with
Monthly payments arranged to fit your pocketbook easily.
NO WAGE ASSIGNMENTS.
Our main requirement is just your ability to repay small, regular sums.
Strict privacy. No delay. We'll appreciate your inquiry.
Personal Loans up to $300
PERSONAL
FINANCE CO.
PHONE OR CALL AT NEAREST OFFICE.
841 E. 63d-st., 3d flr. HYDe Park 1471
4010 Madison-st. 2d flr. NEVada 2184
4750 Broadway. 2d flr. LONgbeach 4090
4770 Lincoln-av., 2d flr. LONgbeach 1321
3982 Milwaukee-av., 2d flr. PALisade 0989
1954 W. North-av., ground flr. ARM. 0833
757 W. 79th-st. 2d flr. RADcliffe 8225
2403 W. 63d-st., 2d flr. REPublic 7229
Oak Park—1040 North-blvd., 2d. VIL. 6840
Berwyn—6346 Cermak-rd., 2d. BER. 666
Evanston—708 Church-st., 2d. GRE 6081
Open Tuesday and Friday to 7:30 p. m.

For Quick Cash
Phone
Loan
Corporation
Just a phone call, then come in—your money will be ready.
You'll like our fast, friendly service in confidence and privacy.
"the SIMPLIFIED plan"
Provides cash up to $300 on furniture, automobile or salary.
4 convenient offices:
LOOP.
160 N. La Salle, Rm. 325. Ran. 3333.
Park free at 120 W. Lake Garage.
NORTHWEST.
2801 Milwaukee, 2d fl. Spa. 2700.
Open Tues. and Thurs. eves. until 8.
NORTH.
1737 Howard-st., 3d fl. Rogers Park 2030.
Open Tues. and Thurs. eves. until 8.
SOUTH.
7850-58 S. Halsted, 2d fl. Rad. 2511.
Open Tues. and Thurs. eves. until 8.

Collateral Loans.

Jewelry Loans, $1 to $10,000
Quickly obtained. Lowest rates. ILLINOIS STATE PAWNERS' ASSN. 140 N. Dearborn, corner Randolph, 2d fl.

LOANS on Diamonds, Jewelry, Silver, Furs, Cameras, Binoculars, and Articles of Value. CHICAGO LOAN BANK 37 S. Wabash-av., cor. Monroe, 3d floor.

LOANS on jewelry, typewtrs., shotguns, clothing, furs, cameras, binoculars, etc. North Av. Loan, 641 W. North-av., at Larrabee L.

FIRST STATE PAWNERS SOCIETY. Jewelry Loans 1% per mo. 42 S. Clark-st.

LOANS—PERSONAL AND BUSINESS.

Business Loans.

$300 to $150,000
To machine shops, print shops, factories, laundries, hotels, stores, trucks, etc. No Endorsers. Terms to suit. Loans of $1,000 up in Ill., Mich., and Ind.
Oldest Estab. in Chicago
F. BOLAND,
9 W. WASHINGTON-ST. FRA. 1966.
Money in 24 hours. Phone for repr.

$300 TO $50,000.
To Factories, Foundries, Laundries, Printing Plants, Machine and Repair Shops, Needle Trades, Meat Markets, Bakeries, Hotels, Rooming Houses, Restaurants, Stores, Trucking Companies, Autos, etc.
Call Central 5532
For representative to call on you.
NATIONAL ACCEPTANCE CO.
111 W. MONROE. Established 1921.

FINANCIAL SERVICE.

CASH FOR NOTES AND CLAIMS of any kind. See Jim Murphy, Room 610, 140 N. Dearborn st. Phone State 4181.

HEIRS—Quick cash for legacies and trusts. Probate Finance, 155 N. Clark. Cen. 2022.

HEIRS—Immediate cash for legacies, trusts. MASEM CO., 77 W. Washington. Cen.2667.

CLOTHING, FURS, ETC.

SACR. 50 New York sample fur coats, chubbies, worth to $69, for $15. Kasnow Whisla Furs, 222 W. Adams, R. 263. Op. Sun.

JAN. closeouts of mfrs. stock of fur coats and chubbies, below cost. Kaufman Fur Co., 302 S. Market, Rm. 207. Web. 3220.

OUT of pawn fur coats, $9.95 up; overcoats, $2.95 up. North Ave. Loan, 641 W. North-ave.

HIGHEST cash for men's used clothing, ladies' cloth, fur coats. We call. Abbott Resale, 4086 Broadway. Lakeview 6820.

MUST sac.—Mink coat, $200; Persian, $145; caracul, $50; seal, $35; trade-ins, $15 up. Budget Plan Behn's, 5 S. Wabash. Op. Sun.

OUT of pawn fur coats, scarfs, jackets, $5 up. Uncle Max, 675 North Clark.

CLEARANCE sale—1,500 uncalled o'coats, suits, $2.50 up. 2310 Madison. Sun. 10-1.

LATEST STYLE SEAL COAT. Practically new. Phone Euclid 7828.

CASH FOR MEN'S USED CLOTHING, fur coats. 2624 N. Clark. Div. 2794. We call.

2,000 UNCALLED suits, overcoats, tuxs., $2.50 up. Abbott Resale, 4086 Broadway.

SACR. 20 new fur coats; Persian lamb, caracul, Persian paw, seal, etc. Rad. 5505.

LAPIN coat, size 12; blk. cloth; size 14; exc. cond.; reas. Bri. 6000, Apt. 5A.

MOTOR TRUCKS.

For Sale.

"RUBY HAS THE TRUCKS"
'36 INT. ½ ton panel, slide door, suitable for milk or light delivery..$225
'37 CHEV. 4 yard hydr. dump..........495
'37 FORD sedan delivery.................245
'37 FORD 1½ t. cab. and ch. D. W.....245
'36 CHEV. ½ ton panel...................175
'36 PLYMOUTH sedan delivery..........175
'35 INTL. 1½ ton panel..................175
'35 DODGE ¾ ton pickup.................175
'29 INTL. 1½ ton com. body, perf. cd. 125
Many other makes and models suitable for all types of bus. Rock bottom prices.
RUBY CHEVROLET, INC.
7158 STONY ISLAND. FAL. 9600.

BEN T. WRIGHT, INC.
'31 Ford sedan delvy.....................$65
'35 Ford 131" cab. and chassis.$145
'39 Ford 131" short stake.........
'37 Ford 112" low stake..........$95 dn.
READY FOR WORK. TERMS.
1101 N. CLARK. OPEN EVES., SUNDAY.

1939 DODGE pickup, brand new.........Sac.
1937 CHEV. 1 ton panel, original....$395
1937 DODGE pickup; clean, low mil....350
1936 PLYM. sedan delivery, A-1.......295
1937 DODGE ½ ton panel, 100%.........395
MURPHY DODGE DLR., 2720 N. Cicero.

B. & W. SPECIALS.
1937 FORD, 12 FT. PANEL STAKE. Also pickups, dumps, and panels.
B. & W. FORD. 907 W. 35TH-ST.

REPOSSESSION.
1940 Dodge de luxe 2 ton Sleeper Cab Tractor; equipped with 2 speed axle and all accessories. Will sacrifice for unpaid balance. 4636 W. Madison-street.

2 CHEVROLET 1937 platform trucks with dual 32x6 tires; one with Braden power operated winch. 3529 Michigan-avenue, East Chi., Ind. Ph. E. Chgo. 1325. Mr. Reid.

FORD—1937, 134 inch panel. Also Ford, Dodge, Chev., etc. Panel, stakes, dumps. Nelson Hirschberg, 5133 Irving Park-rd.

AUTOCAR tractor, conventional model, straight cab. VIRGINIA 0210. AUTOCAR TRUCKS, 1716 W. PERSHING.

'38 CHEV. 158 C.&C. duals; O.K.'d.$125 dn. 49 others in all makes and body styles. Southwest Chev., 9220 S. Ashld. Ced. 3500.

DODGE—'39 ½ t. panel; perf. Low mi. $425 DAMPMAN-SCHMITT CO. 1019 DAVIS-ST. EVANSTON.

DODGE—'34 PANEL...........................$145 Exceptionally clean. Only $5 down. KROLL DODGE. 7215 S. HALSTED.

FOR SALE—Heavy Duty Cummins Diesel Tractor; slpr. cab., air and vac. brks. Coliseum Gar., 1629-37 S. Wabash. Cal. 7925

SEE US BEFORE YOU BUY A TRUCK. Gen. Motors Truck. 1700 W. Pershing-rd.

LOUIS KURLANSKY — OK'D TRUCKS. Perfect Motors, 1230 S. Ashland. Can. 9767

150 USED trucks at your own price. Make offer. 3148 OGDEN.

AUTO Car—6 wheeler, coal body, dump; cheap, and terms. 5113 West North-av.

50 RELIABLE trucks at buyers' prices. E-Z tms. Bedford, Salesrm., 2647 W. Cermak.

PRICED TO SELL—12 trucks; all makes. FEDERAL-LE MOON. 849 N. KEDZIE.

STERLING 6 cyl. 3½ ton chassis. Keller, 3815 Archer. Laf. 2004.

REO—1935 1 TON PANEL, $125. DODGE DEALERS, 5719 BROADWAY.

Truck Trailers.

MAN—With or without tractor; to buy trailer; no exp. needed; 250 mi. haul 2 yr. contract; terms. Superior Co., 2429 Wabash.

2 24 FT. Fruehauf trailers, sacrifice. 4636 W. Madison-street.

MAN with cash or car to buy trailor with contr. pay. ap. $200 wk. 2512 Archer.

Wanted.

DUE to increase in business, we have several good openings for men able to furnish late model tractors with sleeper cabs. Yearly contract given to those who qualify. Apply between 9 a. m. and 5 p. m. or write Monark Motor Freight System, Inc., 2299 South Lumber-street.

AUTOMOBILES WANTED.

$50 MORE
for your car, '33 to '39. Get all cash immediately. Call today or tonight. "We Take You Home." Kedzie Motor Sales, 6144 S. KEDZIE. GROVEHILL 0180.

HIGH CASH PRICES.
Bring car and title; take home cash. ALSO 7 PASSENGERS.
2246 S. MICHIGAN.
OPEN EVES. TILL 10. CAL. 4437.

SPOT CASH FOR YOUR CAR
PRIVATE PARTY OR DEALERS
Phone Us for Prices. Notes Paid Up.
2247 Michigan. Vic. 1268.

We Pay Most Money.
Bring title, car, and take home cash. We even pay off notes. 6250 N. Western.

READY CASH—For your late used burned or wrecked autos and trucks. Martin's, 2036 Southport. Diversey 2772.

USED car wanted—From owner only. Must pass mechanical inspection. Have all cash. Telephone today. Lawndale 1486.

MOST CASH FOR YOUR CAR. Can't come in? Call us, we'll come out. REGENT 0616. 7601 STONY ISLAND.

PAY ALL CASH TO PRIVATE PARTY. Any make car; also pay off notes. 5928 N. WESTERN. LONGBEACH 1223.

WESTERN BUYER wants 100 small cars at once. Top dollar! 3838 N. Western-av. Keystone 2767. Open evenings.

CALIFORNIA BUYER WANTS 200 CARS, '34s to '39s. Bring Car—Take Home Cash. WEINMAN. 2209 S. MICHIGAN.

WOULD LIKE TO BUY A GOOD USED CAR FROM PRIVATE PARTY; PAY ALL CASH. 3939 N. WESTERN. JUNIPER 4682.

PAY cash for light model car from private party. 3717 North Western. Juniper 2350.

WE come out; buy cars any year, any condition. Briargate 4422. Englewood 3949.

SEE US BEFORE YOU SELL. Immediate cash 6050 N. WESTERN.

HAVE cash for late Chev., Plymouth, or Pontiac; reas.; priv. party. Irving 8115.

LIGHT coupe or sedan—'36-'37 Plym. pref. for cash. Priv. Vin. 7728 betw. 7-10 p. m.

100 JUNK, wreck, or burned cars. Highest prices paid. Call Armitage 7411.

MOST CASH FOR CARS—SPOT CASH. 6440 S. WESTERN. REPUB. 3205.

HIGHEST CASH PRICES FOR WRECKED, JUNKED CARS, TRUCKS. ARM. 3500.

WILL pay cash for '36 to '39s. All makes. RAY TENNES, 2451 N. SACRAMENTO.

CASH for '31 to '33 Ford, Chev. or Plym. Au. 2563. Apt. 203, afternoon or evening.

AUTO CREDITS.

PLYM.—'40 $197.25 cr. Gdrch. Mtr. 1811 Irving Pk. Sac. $35. Address T 223, Tribune.

CREDIT 1940 Dodge $440, for $275 on Murphy mot. 2720 N. Cicero. Ber. 8684.

$350—'40 STUDEBAKER cr., $30. Keller Mts. 816 Diversey. Address T 387, Tribune.

USED AUTOMOBILES FOR SALE.

YOU GET A
BETTER BUY
FROM YOUR
BUICK DEALER

EVERY USED CAR IN OUR STOCK HAS THE EXTRA VALUE OF BUICK RECONDITIONING. MANY OF THEM ALSO HAVE BEEN SERVICED ALL THEIR LIVES IN OUR OWN SHOP.

'39 Ford fordor..........$595
Radio, heater, white walls..........Was $645
'38 Pack. 6 conv. coupe..$645
Radio, white walls..........Was $725
'36 Buick 4 door sedan...$295
Radio, heater, etc..........Was $395
'37 Buick 4 door sedan...$445
Radio, heater, etc..........Was $545
'38 Buick 5 p. sedan........$565
Radio, heater, etc..........Was $650
'37 De Soto 5 p. sedan....$325
Radio, heater, etc..........Was $395
'36 Terra. 4 door sedan..$285
Radio, heater, etc..........Was $325
Frank Lynch Buick Co.
6330 IRVING PARK. MULBERRY 1800.

'37 Dodge 4 dr. sedan....$395
5 p. tr.: radio, heater, etc..........Was $435
'36 Auburn 5 p. trk. sed.$175
A real comfortable car..........Was $245
'33 Terra. 2 dr. sedan....$ 65
5 pass.: radio, heater, etc..........Was $115
'38 Buick 44 5 p. sedan..$515
2 dr.: trk. comp., heater..........Was $630
'38 Ford 4 dr. de l. sed..$425
Radio and heater..........Was $475
'34 Cadillac 4 dr. sed.....$225
Driven very little..........Was $275
'33 Pontiac 4 dr. sedan..$ 90
Very good tires..........Was $115
Northwest Auto Co.
3807 LAWRENCE. KEY. 7400.

'38 Hudson 4 dr. sedan..$495
6 cyl. Radio, heater, trunk, etc.
'38 Plym. 5 p. sedan........$475
Fully equipt. Low mileage. Guar.
'38 Pack. 4 dr. sedan......$525
6 cyl. Trunk, radio, heater, etc.
'38 Ford bus. coupe........$390
Columbia overdrive, radio, heater.
'37 Dodge 4 dr. sedan......$375
Built-in trunk, radio, heater.
'37 Ford club coupe........$275
White wall tires, heaters. Like new.
'36 Ford de l. tudor........$195
Trunk, heater, white wall tires.
West Side Buick
4666 WASHINGTON.

'39 Chev. Master sedan..$595
2 dr.: trunk, heater, radio..........Was $645
'38 De Soto coupe..........
Best buy in town..........Was $545
'39 Dodge 4 dr. sedan......$675
Trunk, heater, radio..........Was $745
'37 Packard 4 dr. sedan..$445
Trunk, heater, radio..........Was $525
'37 Buick 60 series sed...$495
4 dr.: trunk, heater, rad., clock..Was $625
'37 Buick 40 series sed...$495
4 dr.: trunk, de luxe equipment..Was $545
'36 Lafayette 4 dr. sed....$245
Trunk sedan, etc..........Was $325
Gerwig-Nelson
8443 S. ASHLAND. CED. 2600.

'38 Buick sm. 2 dr. sed...$575
Radio, heater, low mileage......Was $650
'37 Buick small sedan....$450
Spotlight, radio, heater..........Was $495
'38 Buick 66C conv. cpe..$625
Side mounts, radio, w. w..........Was $750
'39 Buick 46 bus. coupe..$675
Heater; low mileage..........Was $750
'38 Stude. Pres. sedan....$545
Trunk, rad., htr.: like new..........Was $650
'37 Ford sedan..........$275
Fully equipped: low mileage.....Was $325
'37 Plym. 4 dr. sedan.....$325
Heater; low mileage..........Was $345
James Levy Motor Co.
2257 S. MICHIGAN. CAL. 4629.

'39 Buick Special sedan..$775
4 dr.: trunk, radio, heater.
'37 Buick 5 pass. sedan..$475
Trunk comp.; black; radio, heater.
'37 Chrysler Imp. sed.....$425
4 dr.: trunk; gray; radio, heater.
'38 Chev. Master sedan..$475
De l. 5 p.: trunk; black; radio, heater.
'37 Chrysler Royal sed..$395
4 dr.: trunk, radio, heater.
'36 Buick Special sedan..$345
4 dr.: trunk; maroon; radio, heater.
'33 Ford Fordor sedan....$95
Black: a real buy.
Lincoln Park Buick
750 DIVERSEY-PKWY.

1939 Buick $745
"41" 4 dr. trunk sedan. Heater.
1938 Buick $575
"44" 5 pass. sedan. Heater.
1937 Buick $475
"47" 4 dr. sedan. Heater.
1936 Buick $325
"68" trunk sedan. Radio, heater.
1938 Dodge $495
De luxe 4 dr. trunk sedan. Heater.
1938 Olds. $545
6 cyl. 4 dr. trunk sed. Radio, heater.
1938 Studebaker $525
6 cyl. 4 dr. trunk sedan. Radio, heater.
Broadway Buick
5701 BROADWAY. LONG. 7700.

'39 Buick Cent. 4 dr. sed.$825
Trunk, heater, defrosters, rad...Was $925
'38 Dodge 4 dr. trk. sed..$525
Heater, radio, defrosters..........Was $595
'38 Buick Cent. 4 dr. sed.$625
Radio, heater, clock, etc..........Was $695
'38 Hud. 87 custom sed..$595
Trunk, heater, defrosters, rad....Was $675
'37 Buick Spec. 4 dr. sed.$495
Trunk, heater, radio..........Was $545
'38 Chev. 4 dr. trk. sed..$445
Master; fully equipped..........Was $495
'36 Buick Spec. 4 dr. sed.$395
Trunk, heater, radio..........Was $445
Logan Square Buick
2468 MILWAUKEE. SPAULD. 6060.

SEE YOUR AUTHORIZED BUICK DEALER TODAY.

USED CARS ARE
BETTER LOOKING
AT YOUR
BUICK DEALER

COME IN AND LOOK OUR STOCK OVER AND YOU WILL FIND NUMEROUS BUYS AS MODERN IN LINE AS TODAY'S NEW CARS. ALL CARS HAVE BEEN RECONDITIONED FOR APPEARANCE.

'38 Buick Rdmstr. sed....$595
Roomy, easy riding; fully equipt.
'39 Ford 85 de l. sed......$575
Southwind heater; other extras.
'37 Chev. mast. de l. sed.$425
4 dr.: heater, radio; low mileage.
'38 Olds. 6 trk. sedan......$575
Radio, heater, defrosters, etc.
'38 Chrys. 6 Royal sed...$545
Really a bargain.
'39 Buick Special sed......$745
4 dr.: trunk; fully equipt.
'36 Buick small 41 sed...$350
Radio, heater. See this one.
McFarland-Keenan
1243 W. 63D. NORMAL 7000.

'37 Buick 80 cnv. phaet.$595
Radio, heater, white walls, side mts.
'38 Hudson 6 sedan........$475
4 dr.: trunk, radio, heater, etc.
'38 Nash 6 victoria........$445
Radio, heater. Like new.
'36 Ford conv. sedan.....$325
Radio, heater, white wall tires.
Hartshorne Buick
930 N. CLARK. LINC. 3400.

'37 La Salle opera cpe....$495
Finish like new: htr., rad..........Was $545
'35 Cadillac spt. coupe...$255
Gray; perf. cond.: rad., htr.....Was $345
'39 Buick 48 sedan.........$695
Heater, defrosters; dark gray....Was $745
'37 Chrys. Royal coupe..$395
6 cyl.: rad., htr.: beau. black....Was $445
North Shore Buick Co.
1572 Maple at Davis-st., Evanston.

'39 Buick Century cpe....$795
Opera seats: heater; perfect.......Was $845
'39 Buick Special coupe.$645
Heater, all de luxe equipment....Was $725
'37 Buicks low as..........$395
40-50-60 series sedans, coupes, 2 drs.
'36 Buicks low as..........$295
40-60-80 series coupes, sedans.
'35 Dodge coupe..........$235
Like new: radio htr., de l. eqpt..Was $275
'38 Olds. 6 4 dr. sedan....$495
Trunk, radio, heater, defrosters..Was $565
'37 Lin.-Zeph. 4 dr. sed..$445
4 dr.: trunk, radio, heater, defr..Was $465
South Chicago Buick
8600 Commercial [3000 East]. Reg. 1411.

'37 Buick Cent. trk. sed..$475
De luxe: black; w. w., rad......Was $550
'36 Buick small 40 ser...$345
Trunk sed.: sleek black car......Was $400
'37 Olds. 4 dr. trk. sed...$450
Well cared for; low mi.: r., h...Was $550
'39 Pack. 4 dr. trk. sed..$695
6 cyl.: a beauty; rad., htr..........Was $725
'38 Chrys. 4 dr. 6 sed.....$525
Royal; trunk, radio, heater..........Was $595
'37 Lin.-Zeph. 4 dr. sed..$445
Trunk; cleanest in Chicago.......Was $525
'37 Buick 81W sedan.....$499
Roadmaster tr.; full $101 saving..Was $600
South Shore Buick, Inc.
7320 STONY ISLAND. MID. 6403.

'36 Buick Rdmstr. sed...$345
4 dr.: trk., s. mts., rad., htr., white walls.
'36 Dodge 4 dr. trk. sed..$295
Heater; all dual eqpt. Real buy.
'37 Olds. 6 2 dr. sedan...$425
Trunk, heater, radio; beau. gray.
'37 Buick 41 4 dr. sed....$495
Trunk, radio, heater; very low mileage.
'36 Olds. 6 trunk sed......$325
4 dr.: radio, heater, white walls; blue.
'37 Packard 6 sedan.......$445
4 dr.: trunk, radio, heater, de l. eqpt.
'34 Buick 4 dr. sedan.....$195
Radio, heater; very good tires.
Gordon Buick
6627 S. WESTERN. PROS. 0500.

'38 Buick 41 sedan.........$625
4 dr.: trunk, radio, heater.........Was $675
'38 Buick 81 sedan.........$725
4 dr.; trunk, htr., rad., 6 whls...Was $775
'37 La Salle 4 dr. sedan..$575
Trunk, heater, radio..........Was $645
'36 La Salle 4 dr. sedan..$395
Trunk, radio, heater..........Was $445
'36 Olds. 4 dr. sedan......$395
Trunk, radio, heater..........Was $445
'37 Packard 4 dr. sedan..$495
6 cyl.: trunk, radio, heater.......Was $525
'38 Pontiac 4 dr. sedan...$595
Trunk, radio, heater..........Was $645
Emil Denemark
3910 OGDEN. CRAW. 4100.

'38 Buick 5 p. sedan......$595
Radio, heater, white walls.........Was $645
'36 Chrysler 6 sedan......$335
4 dr. touring; radio, heater........Was $375
'39 Buick 61 4 dr. sed....$795
Trunk, radio, heater, s. mts......Was $845
'36 Packard 120 sedan...$345
4 dr. tour.; radio, heater.........Was $395
'38 Ford de l. Fordor.....$475
Tour. sedan; radio, heater........Was $495
'38 Nash 4 dr. tour. sed..$595
Ambassador 6; radio, heater.....Was $645
'37 Dodge 4 d. tour. sed.$425
Trunk, radio, heater..........Was $475
Mahoney-Sirovatka Co.
Used Car Display Room, 5325 Cermak-rd.

'38 Buick 81 sedan.........$695
Trunk, radio, heater; like new.
'38 Buick 61 sedan.........$595
Trunk; black; radio, heater.
'37 Buick 90 7 p. sedan..$545
Radio, heater; perfect condition.
'37 Buick 48 5 p. sedan..$495
Trunk, radio, heater; good value.
'37 De Soto sedan..........$395
Radio, heater; like new thruout.
'36 Plymouth sedan.......$295
Trunk; black finish; radio, heater.
'36 Chev. 5 pass. sedan..$265
Trunk. An outstanding value.
Western-Devon Buick
6100 N. WESTERN. BRI. 6100.

SEE YOUR AUTHORIZED BUICK DEALER TODAY.

STUDEBAKER
SNOW OR NO SNOW!
WHERE THERE ARE BARGAINS THERE'S BUSINESS
ACT TODAY!
While Selection Is Complete.

'29 FORD SEDAN ....$ 30
'29 PLYMOUTH SEDAN 30
'29 NASH SEDAN 30
'31 BUICK SEDAN 50
'32 DODGE SEDAN 50
'32 PLYMOUTH SEDAN 60
'32 WILLYS SEDAN 65
'31 AUBURN CONVERT. CPE. 75
'32 BUICK SEDAN 85
'34 OLDSMOBILE 6 SEDAN 85
'32 AUBURN 12 SEDAN 95
'33 HUPMOBILE SED., side mts 95
'34 REO SEDAN, side mts 145
'34 PLYMOUTH SEDAN 150
'32 STUDE. CONVERT. SED 165
'33 BUICK SED., side mts 165
'34 STUDEBAKER SED., side mts 165
'35 CHEVROLET COUPE 185
'35 AUBURN SEDAN 185
'34 CHEVROLET SEDAN 185
'34 LA SALLE SEDAN 185
'35 PLYMOUTH SED., trunk 195
'35 STUDEBAKER SEDAN 225
'36 FORD COUPE 225
'36 FORD COUPE 225
'37 FORD 85 SED., radio 265
'35 PONTIAC SED., side mts 275
'36 OLDSMOBILE SEDAN 285
'36 PLYMOUTH COUPE 285
'36 PLYMOUTH SEDAN 295
'36 DODGE SEDAN 295
'36 AUBURN SEDAN 325
'36 CHEVROLET SEDAN 325
'37 STUDEBAKER 6 SED 345
'37 STUDEBAKER 6 COUPE 385
'36 BUICK SED., side mts 395
'39 WILLYS SEDAN 395
'37 PLYMOUTH SEDAN 395
'38 PLYMOUTH COUPE 425
'37 OLDSMOBILE SEDAN 465
'38 CHEVROLET SEDAN 465
'37 PACKARD COUPE 475
'38 HUDSON SEDAN 475
'37 BUICK COUPE 485
'37 LINCOLN-ZEPHYR SEDAN 545
'39 PLYMOUTH SEDAN 585
'39 STUDE CHAMPION 6 SED 595
'39 CHEVROLET SED., rad. htr 625
'39 PONTIAC COUPE 645
'39 OLDSMOBILE SEDAN 695
'39 PONTIAC SEDAN 695

IMPORTANT
STUDEBAKER HANDLE ALL THEIR OWN TIME PAYMENT DEALS—No outside finance company—no embarrassing questions from strangers—it's a secret between you and Studebaker.

STUDEBAKER
USED CAR DEPT. STORE.
26TH & MICHIGAN
CAL. 6492. Open Eves., Sun.

BUICKS 1939
[SPECIAL] Bus. coupe; has heater, defrosters, clock, etc. A one owner car that is like new. Only..........$645
[SPECIAL] 4 door sedan with heater, defrosters, radio, built-in trunk, etc. Has very low mileage and represents true new car value. Carries full guarantee. Only $745.
[CENTURY] 4 door sedan. A one owner car with unusually low mileage and every de luxe accessory, including built-in radio, trunk, heater, defrosters, spotlight, etc. Truly a nearly new car in every respect. Carries a full guarantee. Only..........$795

BUICKS 1938
[SPECIAL] 4 door sedan with heater, trunk c., etc. This is a late model in beautiful condition. Choice of colors. Guaranteed. Only $545
[SPECIAL] 2 door sedan equipped with heater, electric clock, etc. Exceptionally clean and thoroughly ready for thousands of miles of satisfactory service. Special at $525
[CENTURY] 4 door sedan; an unusually beautiful car; finished in lustrous black with red wheels and all chrome accessories; has radio, heater, trunk, etc.; fully guaranteed. Only $595
[ROADMASTER] 4 door sedan. This is Buick's famous luxurious model. A very low mileage car that reflects excellent care and is truly a nearly new car. Has radio, trunk, side mounts, whitewall tires, heater, and every conceivable extra. Fully guaranteed. Only $625

BUICKS 1937
[SPECIAL] 4 door sedan. An exceptionally clean car with radio, heater, trunk c., etc. Really Chicago's outstanding value. Guaranteed. Only $435
[SPECIAL] 46 coupe. A beautiful one owner car that sparkles like brand new, has heater, Royal Master tires, defrosters, radio, etc. Carries a full guarantee. Only $445
[CENTURY] 4 door sedan. This car has low mileage. Driven by one owner and is truly like a brand new automobile. Equipped with built-in trunk, radio, heater, etc. A value you cannot duplicate. Fully guaranteed. Only..........$445
[ROADMASTER] 4 door sedan. A very beautiful, luxurious car, sold and serviced by our shops. A car so perfect throughout that it carries a complete guarantee. Has built-in trunk, radio, side mounts, heater, etc. A rare value at $445
[LIMITED] 4 door 7 PASS. sedan. This car has low mileage and is the last word in BEAUTY, COMFORT, and PERFORMANCE: equipped with built-in trunk, radio, heater, side mounts, etc. See this automobile, drive it, and you will agree it is an outstanding value at only..........$495

BUICKS 1936
[SPECIAL] 2 door sedan. No where in Chicago can you find a car so complete at this low price. Has radio, heater, trunk, clock, etc. A real bargain at only....$295
[ROADMASTER] 4 door sedan. You would have to see this car to appreciate its smart new car appearance; finished black with whitewall tires and chrome accessories; has radio, heater, trunk, clock, etc. A car so perfect that it carries a full guarantee. See it today. Only....$325

LOW DOWN PAYMENTS.
EASY TERMS.

WEST SIDE BUICK
"Where Customers Send Their Friends."
4666 Washington-bl.

BUICK 1939, $645
SMALL MODEL 40 OPERA SEAT COUPE.
Buick '39 5 p. tour. sed..$695
Buick '39 Cent. conv. cp. 795
Buick '39 Rd. 6 whl. sed. 895
Buick '37-41 sed.; radio. 445
MANY MORE BUICKS TO CHOOSE FROM.
3535 N. ASHLAND
YOUR CAR DOWN. OPEN EVES.

BUICK 1937 66 C., $525.
Sport convertible coupe. 6 wheels, heater, radio.
EMIL DENEMARK, 3910 OGDEN.

BUICKS, 1935 TO 1939S.
ALL BODY STYLES. READY TO GO.
CADILLAC SOUTH SHORE,
2015 E. 71st-st. Plaza 6600.

Buick '36 7 Pass., $365
Sed., side mts., w. w. tires, chauffeur dr.
2317 S. MICHIGAN

BUICK—1938 special model, small de luxe tour. sedan, blt.-in trunk, Buick radio, defrosters, elec. clock, chrome wheel rings; Perfect tires, grey finish. Bargain.......$550 MURPHY DODGE DLR. 2720 N. Cicero.

BUICK—'36 Century 4 door sedan......$395 Also '36 Century 2 door trunk sedan..$350 10 to choose from. Some have radios and side mounts; all guaranteed. JAMES LEVY BUICK, 2257 MICHIGAN.

Buick '38 Spec. Coupe,
$580. 1132 Diversey-blvd.

BUICK—'39-40 trk. sed., radio, htr......$695
BUICK—'38-40 trk. sed., radio, htr... 525
BUICK—'34 trunk sedan...... 165
6050 N. WESTERN. Rogers Park 0778.

BUICK—'37-41 4 dr. sedan.............$465 Trunk, radio and heater. McFarland-Keenan, S. E. Cor. 76th-Halsted.

BUICK—1936-40-60-80 ser., in sedans, cpes. All have radios, heaters. Low as $295. S. Chgo. Buick, 8600 Commercial, 3000 E.

BUICK—'37-81 Roadmaster 4 dr. trk. sedan; radio, heater, clock, side mounts......$475 Gerwig Nelson Buick, 7729 S. State.

BUICK—1937-41 4 dr. sed., priv. party, call Radcliffe 7837 bet. 6-8 p. m. $500 cash.

BUICK—'39 41 sed.; 4 dr.; rad., htr..$795 Logan Square Buick, 2468 Milwaukee.

BUICK—'38 61 4 door trunk sedan...$625 BROADWAY BUICK, 5701 BROADWAY.

BUICK—'36 4 dr. trk. sed., special......$325 NASH SALES, INC. 236 E. 24TH.

NO MONEY DOWN
or Small Down Payment
12-20 MONTHS TO PAY.
IF YOU HAVE A JOB—90 DAY GUAR.
1940 LICENSE FREE
GRAND AUTO
LOW FINANCE PLAN
7 DAY DRIVING TRIAL.

'35 Buick sed..$195	'34 Pontiac cpe..$165
'36 Dodge sed.. 295	'37 Stude. sedan. 345
'35 Olds sed.... 225	'38 Nash-Laf. sd. 475
'36 Chev. sed.. 285	'30 Pontiac sedan 45
'37 Terra. sed.. 345	'34 Pont. tr. sed. 165
'30 Ford sedan. 45	'36 Ford sedan.. 235
'36 Cad. limo.. 495	'39 Buick sedan.. 695
'37 Plym. sed.. 345	'37 Packard sed.. 375
'37 Olds sedan. 445	'36 Plym. 4 d. s. 265
'39 Olds sedan. 685	'37 Chrys. sedan. 425
'38 Chev. sedan 445	'38 Ford coupe.. 395
'36 Olds sedan. 295	'39 Hudson sedan 650
'36 Olds coupe. 285	'32 Nash sedan.. 60
'38 Ford 4 d. s. 325	'39 Plym. cpe.... 545
'31 Chev. sed.. 60	'32 Ford sedan.. 60
'39 Plym. sed.. 575	'37 Pontiac sedan 365

Many, many others to select from.
ALL CARS WINTERIZED.
$50 RADIO FREE
WITH EVERY CAR OVER $200.
3940 GRAND
Spa. 3940. Open eves., Sund.

RUBY SPECIALS
'38 CHEV. master de l. town sedan..$395
'37 CHEV. de luxe town sedan...... 295
'36 FORD tudor trunk sedan.......... 165
'36 PACKARD tudor trunk, 120 mod. 265
'34 CHEV. sedan 125
'34 FORD fordor sedan.......... 95
'33 BUICK 4 door sedan.......... 165
'33 PLYMOUTH sedan 95
'33 CHEV. master town sedan.......... 95
'33 CHRYS. 4 door trunk sedan.......... 95
'32 BUICK sedan 95
'31 AUBURN 4 door sedan; clean.... 75
'31 CHEV. 4 door sedan.......... 65
200 other makes and models. Complete selection of beautiful reconditioned '37, '38 and '39 Chevs., Plyms., and Fords, that look and run like new. All priced to sell.
RUBY CHEVROLET, INC.
7158 STONY ISLAND. FAI. 9600.

12—GOOD CARS—12

'30 Stude. sed..$37	'33 Olds. sedan....$87
'29 La Salle sed. 47	'34 Chev. sedan.. 117
'30 DeSoto rdstr. 47	'33 Plym. sedan. 127
'31 Buick sedan. 67	'33 Reo sedan.... 147
'31 Chrys. sed... 87	'35 Plym. sedan.. 167
'33 Ford sedan.. 97	'35 Auburn sed.. 167

M. J. LANAHAN, INC., 2522 AND 2542 S. MICHIGAN.

BUICK '39, $645
Latest de luxe 5 pass. touring sedan; built-in trunk, radio, heater, defrosters, blast horns, clock. We have it for $645.
BUICK '38, $545
De luxe 5 pass. touring sedan; built-in trunk, radio, heater, defrosters, chrome wheels. Like new. We have it for $545.
BUICK '37, $395
De luxe 5 pass. touring sedan; built-in trunk, radio, heater, white wall tires, electric clock. A beauty. We have it for $395. Your car down, bal. 2 years. Open eves.
3939 WASHINGTON

Buick '39-41 Tr. Sed., $695.
Latest '39 4 door trunk sedan; radio, heater, defroster; also choice of '39-46 S. opera coupe with dual eqp.; at $695 2247 S. MICHIGAN.

Cadillac 1939, $1,495
60 Special Sport Sedans,
Beautiful dark green with white wall tires, radio, heater, long trunk, no running boards; used 4 months; cost $2,400 new. We trade. Open eves.
MAYER MOTOR SALES CORP.,
3535 N. ASHLAND
NEAR ADDISON. WEL. 0311.

Cadillac '35 7 pass. sedan
Fleetwood body. Fully equipped; 6 wheels, w. w. tires. Radio, heater, will sacrifice.
2235 S. MICHIGAN,
VICTORY 0330. OPEN EVES.

CADILLACS, 1934 TO 1939S.
ALL BODY STYLES. READY TO GO.
CADILLAC SOUTH SHORE,
2015 E. 71st-st. Plaza 6600.

CADILLAC—SPECIAL SALE.
Choose from a large, varied stock. 20 cars, '34 to '39 sedans, conv., specials. See us for real bargains......$265-$1,845 Cadillac, 652 Madison, Oak Pk. Aus. 6074.

Cadillac 60 Special Sedan.
'38. $1,085. Grace. 2810.

Chev. '34—$16 Down
Sedan, beautiful tan finish, with yellow wheels, dual equipment, good tires and mechanically perfect. Special, $173. Your car or $16 down, bal. $13.23 mo.
MIDWAY CHEVROLET CO.,
6522 COTTAGE GROVE. MID. 3500.

Chev. '38—$69 Down
Trunk sedan, with heater, dual wipers, hydraulic brakes, safety glass, turret top, orig. blue finish, uphols., tires perf.; $425. Your car or $69 down, bal. $21.80 mo.
MIDWAY CHEVROLET CO.,
6522 COTTAGE GROVE. MID. 3500.

Chev. '36—$25 Down
Trunk sedan, with radio and heater, de luxe equip. throughout, original black finish, perf., tiers, mech. like new, $285. Your car or $25 down, bal. $14.25 mo.
MIDWAY CHEVROLET CO.,
6522 COTTAGE GROVE. MID. 3500.

Chev. '39 Spec. De Luxe 4 Dr.
Knee action, built-in trunk, radio, heater, defroster; black fin.; mohair uphol. Orig. cost $990. Our price $595, $125 down.
Chevrolet, 24th-Michigan.

CHEVROLETS.
1935 4 DR. SEDAN..........$195
1936 2 DR. TRUNK SEDAN.......... 275
1937 2 DR. TRUNK SEDAN.......... 375
Ford Dlr., 6035 Broadway.

Chev. '39 De Luxe Sed., $475.
Trunk, radio, heater, $75 dn., bal. 24 mo. CHAPPELL CHRYSLER, 6200 S. Western.

CHEVROLET—'38 master de luxe 4 dr. blt.-in trunk sedan; hot water heater; dual equip. Very low mileage. Sacrifice $385; terms. 4747 W. Madison-st., at Cicero-av.

CHEVROLET—1936 master del. 5 pass. sed.; fully eqpd.; $85 dn., bal. 18 months. Olds Dealer, 7800 Stony Island.

CHEVROLET—'34 MASTER ....$115 4 dr. sedan, heater, needs little work. 2247 S. MICHIGAN.

CHEV.—'39 master bus. coupe, htr. duel equip.; very low mil. Sac. Priv. Gra. 3113.

CHEVROLET—'38 2 dr. sed. for sale; good cond.; priv. party. Call Well. 10328.

CHEV.—'39 Master de luxe 4 dr. sedan. $545 1350 N. CRAWFORD.

CHEV.—'39 Master de luxe 4 dr. sedan. $545 2754 N. CICERO.

CHEVROLET—'39, Master, 5 p. sed., htr., trnk. Orig. low mileage. $460. Keystn. 0847.

CHEVROLET—'37 Sport Sed.; Radio..$345 Franklin-Weber Pontiac, 6115 N. Clark.

Chrysler '39, $745
Latest imperial opera seat coupe, push button radio, heater, defrosters, General dual 10 tires, heavy duty grill guards. Used 6 months; cost about $1,500 new.
'39 Chrys. Ryl. 4 dr. sd., $695
'39 Chrysler Royal opera seat coupe, $695. Your car down. Open eves. Wel. 0311.
3535 N. ASHLAND

CHRYS. '39, $695
De luxe 4 door 5 pass. Royal 6 cyl. touring sedan; built-in trunk, radio, heater, def., original finish. We have it for..$695 And Chrysler '38 4 door 5 pass. de luxe touring sedan; radio, heater, defrosters; just like brand new. We have it for..$495 Your car down, bal. 2 years. Open eves.
3939 WASHINGTON

Chrysler—8 Pass. Sedan
Late 1937 Imperial custom built sedan, equipped with overdrive, radio, heater, defrosters, all de luxe equipment. Chauffeur driven since new. Will sacrifice.
2235 S. MICHIGAN.
Victory 0330. Open evenings.

CHRYSLER '37, $395.
4 door sedan; will pass rigid inspection. COOK COUNTY CO., 1340 W. 69th-st.

Honestly Advertised
MUST SACRIFICE.
SAVE UP TO 25% NOW.
'38 PLYM. 5 p. trunk sedan..........$425
'38 CHEV. 5 p. sedan; clean 425
'38 DODGE 4 dr. trunk sed., heater.... 465
'37 TERRA 2 dr. trk. sed., el. hand.. 325
'37 DE SOTO 4 dr. trunk.......... 365
'37 FORD 5 p. sedan, heater.......... 265
'37 PLYM. 5 p. sedan, heater.......... 340
'37 CHRYSLER 4 dr. trunk sedan... 340
'37 CHEV. 2 dr. tour. sedan.......... 360
'36 NASH LAF. 4 dr. trunk sedan.... 260
'36 DE SOTO 4 dr. trk. sed., rad., htr. 315
'36 PLYM. 5 p. sed., good tires.......... 240
'36 CHEV. 2 dr. tour. sedan.......... 265
'35 PLYM. 4 dr. sed., runs good.......... 170
'35 OLDS. 4 dr. de luxe trk. sed., htr. 275
'34 PLYM. 5 p. sedan.......... 110
'34 STUDE 4 dr. trunk sedan.......... 85
'32 FORD 5 p. sedan.......... 55
'32 PLYM. r. s. coupe.......... 50
'32 WILLYS 5 pass. sedan.......... 40
'31 FORD 5 pass. sedan.......... 70
100 MORE. ALL MODELS.
$10 DOWN. UP TO 24 MOS. ON BAL.
WRITTEN GUARANTEE.
AUTH. DE SOTO-PLYMOUTH DEALER.
Sunnyside Auto Co.
4511 N. LINCOLN-AV.
4428 N. WESTERN-AV.

NOTHING DOWN
Or Your Old Car Down
IF YOU HAVE A JOB.
State License Free,
7 Day Driving Trial.

'39 Pont. tk. sd.$595	'38 Pack. 8 sed..$595
'37 Chev. t. sd. 325	'37 Plym. 5 p. sd. 345
'36 Olds. 6 cpe. 295	'32 Ply. 6 w.w sd. 85
'36 Plym. t. sd. 245	'37 Ford 5 p. sd. 275
'36 Pont. 4 d.sd. 265	'35 Chev. sedan.. 195
'36 DeSoto sed. 245	'36 Ford sedan.. 195
'35 Dodge sed.. 195	'31 Ford sedan .. 60

50 OTHER LATE MODELS TO CHOOSE FROM, SOME WITH RADIOS AND HTRS. TERMS OR TRADE. ALWAYS OPEN.
2810 MADISON

FOR A USED CAR
BETTER
SEE US FIRST
Auth. Ford-Mercury-Zephyr Dealer.
S. & L. MOTOR CO.,
2000 S. MICHIGAN. CAL. 7500.
3816 S. WABASH. BOU. 6568.

Chrys. '37 7 Pass., $485
Custom sedan; equip., radio, htrs. Double speakers Overdrive. Terms or trade.
2317 S. MICHIGAN

CHRYSLER—'35 airfl. sed.; rad., htr., $275; a honey. Olds Dealer, 7800 Stony Island.

CORDS—3 TO CHOOSE FROM.
BRAUD MOTORS. 6647 S. WESTERN.

De Soto '37 Tour. Sed., $395
4 dr. heater, radio; fully guaranteed. DE SOTO DEALER. 3737 N. Western.

DE SOTO—1935 6 cyl. 4 dr. de l. sed.; sac., $145; terms. 4747 W. Madison, at Cicero.

DODGE 1939, $595
Latest de luxe 5 pass. tour. sedan; built-in trunk, de luxe radio, heater, defrosters. Original finish. Broadcloth upholstery. Will pass for brand new. We have it for $595. Your car down, bal. 2 years. Open eves.
3939 WASHINGTON

Dodge '37—$50 Down
De luxe trunk sedan, good tires, mech. perfect, orig. black finish, hydr. brakes, dual wipers, heater, many other extras; $415. Your car or $50 down; bal. $20.85 mo.
MIDWAY CHEVROLET CO.,
6522 COTTAGE GROVE. MID. 3500.

DODGES, 1935 TO 1938.
PRICES CUT TO NEW LOW.
Take advantage of our sale.
Large selection.
HILL-PACKARD,
640 Madison-st. OAK PARK.
260 Madison-st. OAK PARK.

DODGE '37, $395.
Latest de luxe 5 pass. tour. sedan; built-in trunk, heater, etc. Guar. Terms. DODGE—BENDER-RIEGER, INC.—PLYM.
933 WASHINGTON-BLVD.

Dodge '38 De L. Sedan, $495.
4 dr. built-in trunk, heater, defrosters, all de luxe equipt., special bumper guards. $50 DOWN. $11.33 SEMI-MONTHLY. 75 others from '33 to '39 to select from. 1637 N. CICERO. OPEN EVES.

DODGE—1935 SEDAN, 4 door, with heater, many extras. Nice appearance throughout with good upholstery. Specially priced at $185 for JANUARY CLEARANCE. STUDEBAKER BRANCH, 7730 or 7701 STONY ISLAND.

DODGE—'36 DE L. SPORT CPE.......$245 De luxe equip., rumble seat. Car has very good care; tires and motor A1.
Evanston Used Car Sales,
3044 LAWRENCE-AV. KEY. 4181.

Dodge '38 Sedan, $495
5 p. 4 door, built-in trk., rad., htr. YOUR CAR DOWN—2 YEARS TO PAY. 2755 MADISON-ST. OPEN EVES.

DODGE—1937 de luxe 4 door touring sedan, built-in trunk, heater, only..........$295 MURPHY DODGE DLR. 2720 N. Cicero.

DODGE—1936 2 dr. sed.; built-in trunk, htr. $245. BENNETT MOTORS. 1117 N. Clark

DODGE—'36 de l. 4 dr. trk. sedan; car in garage. Must sell, $285. Irving 0675.

DODGE—'36 maroon rumble seat coupe; excellent condition; $225. Ran. 6060.

DODGE—1939 4 door sedan, heater......$595 MURPHY DODGE DLR. 2720 N. Cicero.

DODGE—'35 4 dr. trunk sed. Runs good. Sac. $175. 535 Madison-st., Oak Park.

FORD '38 85 DE LUXE
Latest 5 pass. sedan; beaut. black finish. Like new. Only $465. Terms. Trade. DODGE—BENDER-RIEGER, INC.—PLYM.
933 WASHINGTON-BL.

FORDS—
1935 sedan, many extras..........$175
1936 sedan, many extras..........$210
1937 sedan $275
Above cars can be bought $20 dn., $14 mo.
Ford Dealer, 1132 N. Damen.

FORD—'37 "85" TUDOR SEDAN.......$325 Factory installed radio, beautiful gun metal, tires like new, mech. A1. Very low mileage.
Evanston Used Car Sales,
3044 LAWRENCE-AV. KEY. 4181.

FORD—1936 SEDAN, de luxe 4 door model with trunk, heater, etc. Exceptionally clean inside and out with fine motor. Shiny black. Specially priced at $235 for JANUARY CLEARANCE. STUDEBAKER BRANCH, 4653 WASHINGTON.

FORDS—1937 TUDORS, COUPES. All colors.
20,000 Mile Guarantee.
$289.
HARBOR MOTORS. 7733 Cottage Grove.

FORD—1938 SEDAN, model 85 2-door, in shiny black. Equipment includes heater, many extras. Interior, exterior, motor and tires are 100%. Special at $385 for JANUARY CLEARANCE. STUDEBAKER BRANCH, 1836 RIDGE, EVANSTON.

FORDS—1939 BRAND NEW
2 DOORS, 4 DOORS. BIG DISCOUNT.
RAY TENNES, 2451 N. SACRAMENTO.
Logan Sq. Ford-Mercury-Linc.-Zeph. Dlr.

FORD—1937 tudor; needs some body, fender work; motor and tires perfect. $165.
Stallworth, 7400-16 Stony Isl.

FORDS—'38s-'37s-'36s, convertible sedans, club coupes, radios, htrs., w. w. tires, new tops, sparkling finish; priced low; terms. Ben T. Wright, Inc., 1101 N. Clark.

FORD— WANT A FORD?
C. ZEPP.
BIG SELECTION IN ALL MAKES.
2950 LAWRENCE. JUNIPER 8310.

FORD—'36 conv. sedan; has radio, htr., motor completely reconditioned. New brakes and battery; only $350. Hoeffel-Gay, Inc. Ford Dlr. 1711 W. 95th.

FORDS—ALL MODELS—FORDS.
MUST UNLOAD.
If you have no trade, see us for price.
FORD DEALER. 4922 BROADWAY.

FORD—1935 4 dr. de luxe trunk sedan; practically new tires; very clean..........$175 STUDE DLR. 6250 N. WESTERN.

FORD—1934 TUDOR COUPES, SEDAN, 8 to choose from. Priced $50 up. J. A. LAVERY, 6529 COTTAGE GROVE.

FORD—'35 sedan; full price, $110; $5 down; license free. Ford '34 sedan, full price, $89.50. City Auto, 1718 S. State.

FORD—'33 SEDAN..........$85
LINCOLN PARK BUICK.
750 DIVERSEY-PKWAY.

FORD—1937 sedan; clean, A1 thruout..$245 MURPHY DODGE DLR. 2720 N. Cicero.

FORD—'35 TUDOR ....$125 Franklin-Weber Pontiac, 6115 N. Clark.

FORD—'36 SEDAN; RADIO, ETC.......$195 SCHNEIDER FORD. 4301 MADISON.

FORD—'33 4 dr. sed.; radio, htr.......$85 Superior Motor Sales, 6943-48 S. Halsted.

SMALL DOWN
PAYMENT OR YOUR CAR
No Money Down
IF YOU HAVE A JOB
D-A-V-I-E-S
EASY FINANCE PLAN
CARS LISTED TO BE SOLD FOR
Balance of Mortgage

'39 Dodge lux lin. sed	'39 Chev. de lux. sed.
'37 Chryl. 6 conv. sed	'37 Buick Spc. op cp.
'36 Dodge 4 d. dl.sed	'38 Ford de luxe sed
'37 Buick 4 d. tk. sed	'37 Pontiac de lx. sed.
'36 Plym. spt. tk. sed	'37 Ford 85 trk. sed.
'36-35 Chevs. tr.seds	'36-35 Fords tr. seds.
'35-'34 Plym. seds.	'36-35 Olds tr seds.
'32 Ford B. sd. 4 cyl.	'35 Buick trk. sedan.

Most cars have radios, htrs, defr. etc.

State-City License Free
Other reconditioned and guaranteed cars.
240 MORE TO PICK FROM.
'32s TO '39s. $40 TO $895.
Most every make sedan, coupes, converts.
2209 S. MICHIGAN
IMMEDIATE DELIVERY. ALWAYS OPEN.

GOOD CARS
150 TO CHOOSE FROM
AT THE LOWEST PRICES.
A FEW EXAMPLES:
'39 BUICK '60 4 d. tr.. 6 wh. rd.. htr.$775
'39 MERCURY 4 dr. sd.; rad., htr.... 695
'38 BUICK '60 4 dr. tr.. radio. heater 575
'39 PLYM., BRAND NEW sedan....... 625
'38 DODGE de luxe 4 dr. trunk sed.. 445
'37 DODGE de luxe. 4 dr. trunk sedan 295
'36 FORD trunk sedan; like new....... 195
MANY CHRYSLERS, DE SOTOS, AIRFLOWS, AND MODEL A FORDS.
DAWES, Auth. De Soto-Ply.
2435-59 S. Michigan
VIC. 0909. OPEN TILL 11 P. M.

DEALERS, ATTENTION!
75 USED CARS AT WHOLESALE.
Chevrolets, Plymouths, Dodges, Buicks, Fords, Chryslers, various other makes and models, from 1931 to 1938; lowest prices. MURPHY, DODGE DLR., 2720 N. Cicero.

FORDS, CHEVS. ALL MAKES and MODELS. Lowest prices. 6640 S. Western.

FORD—
240 CARS
ALL MAKES AND MODELS.
PRICED TO SELL!
LAWDER BROS.,
6900 VINCENNES-AV.
1 Block West of State-street.

Ford '37—$27 Down
Trunk sedan, heater, dual equipment, tires, motor, upholstery, blue finish, perfect. Priced today at $295. Your car or $27 down, bal. $18.20 mo.
MIDWAY CHEVROLET CO.,
6522 COTTAGE GROVE. MID. 3500.

FORD '39, $495
4 dr. touring trunk sedan, "85" motor; This car in excellent condition. Only $495.
PACKARD-CHICAGO,
24TH AND MICHIGAN. CAL. 7413.

FORD '37 SED., $35 DN.
Trunk compartment, excellent mechanical cond., finish and uphol. perfect; large heater, many extras. Special at $285. Your car or $35 down, bal. $16.25 a month. CLARK-MAPLE CHEV., 1038 N. CLARK. For 20 Years Good Cars. Priced Low.

FORD—'35 4 dr. trunk sed.; heater......$125 DAMPMAN-SCHMITT CO., 1019 Davis-st. Evanston.

FRANKLIN '33 4 dr. sedan, $120. Bri. 7800. CHEV. DLR., 1050 Chicago-av., Evanston.

HUDSON '39. Brand New.
$400 DISCOUNT.
HUDSON 1939 VICTORIA.
A BEAUTY AT $545.
TERMS OR TRADE.
M. J. KELLY. 940 N. CLARK-ST.

LA SALLE '39, $845
Latest 4 door trunk sedan; no running boards, w. w. tires; push button radio; air conditioned; original black finish; beautiful car. Sacrifice..........$845
3535 N. ASHLAND
NEAR ADDISON. WEL. 0311.

LA SALLES, 1936 TO 1939S.
ALL BODY STYLES. READY TO GO.
CADILLAC SOUTH SHORE,
2015 E. 71st-st. Plaza 6600.

La Salle '36 Conv. Cpe., $325.
Radio, heater, 6 wheels; like new.
3520 ARCHER-AV.
AUTH. DE SOTO-PLYMOUTH DLR.

LA SALLE—'39 4 door sedan, de l. built-in trunk; radio, heater, w. w. tires. Cannot be told from new. Will sell this car at big sac. $895. Priv. party. Graceland 0799.

'39 LINCOLN-ZEPHYRS.
Popular 4 dr. sed., overdrive; factory installed radio, heater, white walls, custom seat covers, full de l. eqpt. New car appear., cond.; driven few thousand miles by highest type orig. owner. Delivered at $1,745, now $1,085. Four others with like equipment at correspondingly reduced prices. MONTGOMERY FORD, 2300 MADISON.

Linc.-Zephyr '39 Sedan
Beautiful 4 dr. sedan, equipped with overdrive; radio, heater, spotlite, w. w. tires, low mi. An excep. car at an excep. bargain.
2235 S. MICHIGAN.
VICTORY 0330. OPEN EVES.

Linc.-Zeph. '37 Coupe, $545.
Very latest de l. model with all dual equipment, built-in radio and heater; beautiful garnet maroon baked enamel finish. Full 6 months' Insurance Policy guarantee. SNOW BROS. FORD-MERCURY-ZEPHYR, 1027 SOUTH-BLVD., OAK PARK.

LINC.-ZEPH., '36 TO '38S.
ALL BODY STYLES. READY TO GO.
CADILLAC SOUTH SHORE,
2015 E. 71st-st. Plaza 6600.

Lincoln-Zephyr '38, $690.
Sedan. Like new. Gra. 2810.

Mercury '39 De L. Sed., $645.
4 dr. radio, heater, white wall tires.
3520 ARCHER-AV.
AUTH. DE SOTO-PLYMOUTH DLR.

MERCURY'S—'39S.
BRAND NEW 4 DR. SED.: SAVE $260.
SEDANS AND COUPES..........$795
CONV. CLUB COUPE: LIKE NEW...$845
Mercury Dlr., 2825 Sheffield.

MERCURYS—1939 BRAND NEW
4 DR. TOWN SEDANS. BIG DISCOUNT.
RAY TENNES, 2451 N. SACRAMENTO.
Logan Sq. Ford-Mercury-Linc.-Zeph. Dlr.

NASH 1938, $595
AMBASSADOR 6 CYL.
De luxe 4 door 5 pass. touring sedan; built-in trunk, radio, heater, defrosters, vacuum shift, AIR CONDITIONED, original cost, $1,640. We have it for $595. Your car down, bal. 2 years. Open eves.
3939 WASHINGTON

OLDS 1939, $595
De luxe 5 pass. 6 cyl. touring sedan, trunk, built-in radio, heater, defrosters, elec. clock; like new. We have it for $595.
OLDS 1938, $475
Latest de luxe 5 pass. touring sedan; trunk, radio, heater, defrosters, white wall tires, etc. We have it for $475. Your car down, bal. 2 years. Open eves.
3939 WASHINGTON

OLDS, 1935 TO 1939S.
ALL BODY STYLES. READY TO GO.
CADILLAC SOUTH SHORE,
2015 E. 71st-st. Plaza 6600.

OLDS—'37 SEDAN..........$445
2 dr. or 4 dr.; trunk, radio, heater.
ROYAL SALES—DODGE DEALER,
2515 and 2524 Milwaukee-av.

OLDSMOBILE—'39 70 CLUB COUPE; RAD. AND HEATER; LIKE NEW..........$695 LA SALLE-ERIE MTRS., 661 N. La Salle.

OLDS.—'35 TRUNK SEDAN..........$185 Radio, Heater, fully equipped. Bargain. 2247 S. MICHIGAN.

OLDS—1936 6 cyl. 4 door built in trunk sedan; hot water heater; sacrifice $265, terms. 4747 W. Madison-st., at Cicero-av.

OLDSMOBILE—1936 4 dor. del. 5 pass. trk sed.; A-1; $345; terms, trade; 100 others Olds Dealer, 7800 Stony Island.

ANNUAL JANUARY
CLEARANCE SALE
AT
30 W. LAKE-ST.
'39 Ford fordor sedan....$585
'39 Plym. 4 dr. trunk......$595
'38 Lin.-Zeph. 4 dr. sed..$735
'38 La Salle 4 dr. sed......$775
'38 Ford conv. sed.; rad.$585
'38 Ford conv. cpe.; htr..$525
'38 Chev. town sedan....$445
'37 Pontiac 6 4 dr. sed....$425
'37 Ford tudor sedan......$295
'36 Lin.-Zeph. 4 dr. sed..$325
GLENN E. HOLMES
OPEN EVES. AND SUNDAY.

Frank Lynch Buick Co.
'39 Buick 4 dr. sed., rad., htr.$775
'38 Buick 4 dr. sed., rad., htr. 595
'37 Buick 4 dr. sed., rad., htr. 445
'38 Chrys. 4 dr. sed., rad., htr. 595
'37 Chev. 4 dr. spt. sedan ... 395
'37 Dodge 4 dr. sed., rad., htr. 425
'37 Ford club cpe., rad., htr. 375
'37 Pont. 4 dr. sed., rad., htr. 445
'37 De Soto 5 pass. sedan.... 345
'36 De Soto 4 dr. sd., rad., ht. 325
'38 Packard 4 dr. sedan 595
'37 Stude. 5 pass. sedan 365
'37 O's. "8" trk. sed., r., htr. 465
'34 Buick conv. cpe., rad., htr. 275
'38 Ford 5 pass. sedan 465
5330 Irving Park
MULBERRY 1800.

BRAND NEW
1939 New Plymouths
Few De Soto Executive Demonstrators
TREMENDOUS DISCOUNTS
Authorized De Soto-Plym.
Dawes, 2457 S. Michigan

OLDS '39, $685
Model 70 6 cyl. tour. d. l. sed.; built-in trk., auto. shift, rad., htr.; like new; terms.
3940 GRAND

OLDS. '37—$395.
4 door 6 cyl. tudor sedan; also choice of 4 door 8 cyl. tour. sedan and 6 cyl. 2 door trunk sedan, equipped with radios, heaters, defrosters; choice..$395 2247 S. MICHIGAN.

Packard 4 Dr. Trunk Sedan.
$385
"Custom ser. 1407," '36 6 whl., fog lts., rad., wht. wls.; a dream; cost new, $4,800.
Save $350
SOUTH SHORE BUICK, INC.
7320 STONY ISLAND. MID. 6403.

PACKARDS, 120 AND SIXES
Prices cut to dispose of large stock. 20 reconditioned cars must go. Take advantage of our sale.
HILL-PACKARD,
640 MADISON-ST. OAK PARK.
4550 WASHINGTON. CHICAGO.

Packard '35, 120
Touring sedan; finish beautiful gun metal, good tires, radio, heater; fine condition mechanically. A bargain at..........$295
PACKARD DEALER. 6101 N. WESTERN.

PACKARDS, 1934 TO 1939S.
ALL BODY STYLES. READY TO GO.
CADILLAC SOUTH SHORE,
2015 E. 71st-st. Plaza 6600.

Packard '37 De L. Sed., $395.
4 dr. trunk, fully equipt., special value.
3520 ARCHER-AV.
AUTH. DE SOTO-PLYMOUTH DLR.

Packard 120-'37 Conv. Cpe.,
$475. 1132 Diversey.

PIERCE ARROW—1933 7 P. SEDAN $145 Small 8; black finish; side mounts, etc. MICHAEL MOTORS. 7405 STONY IS.

PLYM. 1939, $495
Latest de luxe 5 pass. touring sedan; trunk, RAD., HTR., DE LUXE EQUIP., tires, orig. finish. We have it for $495. Your car down, bal. 2 years. Open eves.
3939 WASHINGTON

PLYM. '38, $375
De luxe built-in trunk sedan; heater, radio, dual equipped, $75 down, offered by Chicago's most reliable new car dealer. All cars displayed in heated showrooms.
Burke, 6445 S. Western

PLYM. 1939 SEDAN
De luxe 5 pass. radio, heater, whitewall tires, built-in trunk. Sac. Also '39 de luxe coupe, w. w. tires..$525 YOUR CAR DOWN—2 YEARS TO PAY. 2755 MADISON-ST. OPEN EVES.

PLYMOUTH—1936 COACH. Gleaming black with radio, heater, etc. Appearance will please. Good motor. Reduced to $245 for JANUARY CLEARANCE. STUDEBAKER BRANCH, 4653 WASHINGTON.

PLYMOUTH—1935 4 dr. sedan, heater..$195
Plymouth 1936 4 d. sed trk., htr. 275
Plymouth 1937 sed., del. trk., htr... 345
CAPITOL Ply. Dlr. 8031 S. Halsted.

Plymouth '39 T. Sedan,
$545. 1132 Diversey-blvd.

PLYMOUTH—1937 de luxe sedan, heater, defroster, dual access. Beauty. Only $345. MURPHY DODGE DLR. 2720 N. Cicero.

PLYMOUTH—1937 bus. coupe; very low mileage; see to appreciate; $115 down. Olds Dealer, 7800 Stony Island.

PLYMOUTH—'37 2 dr. sedan; heater...$325 DAMPMAN-SCHMITT CO., 1019 Davis-st. Evanston.

PLYMOUTH—1937 DE LUXE 4 DR. TRUNK sedan, $395. Easy terms. WARNER PONTIAC, 958 DIVERSEY.

PLYMOUTH—'36 de l. 5 p. sedan. Radio, heater. For quick sale, $250. Well. 5975.

PLYMOUTH—'39 de luxe 4 dr. sedan; excellent condition. Sacrifice. Delaware 0810.

PLYM.—'35 cpe. de luxe, rumble seat, rad., htr.; exc. cond. $275. 4628 Washington.

PLYMOUTH—1939 3 pass. coupe, $475 terms, 1647 S. Pulaski-road. Craw. 1647.

PLYMOUTH—'36 del. 4 dr. tour. sedan, heater. A honey. $250. 4140 Irving Park.

PLYMOUTH—'36 4 dr. trk. sedan.......$225 Franklin-Weber Pontiac, 6115 N. Clark.

PONTIAC 1939, $595
6 cyl. 5 pass. touring sedan, with trunk, heater, defroster.
Your car down. Open eves.
3535 N. ASHLAND
NEAR ADDISON. WEL. 0311.

P-O-N-T-I-A-C-S—1939.
Brand New—$200 Discount.
1939 PONTIAC SEDAN: TRUNK......$645
1938 PONTIAC SEDAN: TRUNK...... 495
1937 PONTIAC SEDAN: TRUNK...... 365
1936 PONTIAC SEDAN: TRUNK...... 265
FITZPATRICK, PONTIAC DEALERS.
7727 S. ASHLAND.

PONTIAC—'37 4 DR. TRG. SEDAN...$465 Beaut. black, de l. equip. Perfect condition.
Evanston Used Car Sales,
3044 LAWRENCE-AV. KEY. 4181.

PONTIAC—'35 SEDAN..........$245 6 cyl. 2 dr.; trunk, radio, heater. ROYAL SALES—DODGE DEALER, 1930 Milwaukee, corner Western.

PONTIAC—1937 6 cyl. de luxe sport coupe; radio, heater; low mileage. Bargain. BENNETT MOTORS. 1117 N. Clark.

PONTIAC—1937 de luxe sedan, built-in trunk, Tropicaire heater, beauty..........$345 MURPHY DODGE DLR. 2720 N. Cicero.

PONTIACS—Brand new 1939. Big discount. BENNETT PONTIAC. 1117 N. CLARK.

PONTIAC—'35 sport coupe; r. s. htr...$215 S. & M. Auto. 7333 S. Halsted. Open Sun.

PONTIAC—'39 de luxe 8 coach; radio; new tires; perf. cond. 1043 Maple, Evanston. Ogg.

PONTIAC—'35 4 dr. trunk sedan........$215 Franklin-Weber Pontiac, 6115 N. Clark.

STUDEBAKER—1936 DICTATOR COUPE. Smart two-tone gray finish. Has Phantom steering wheel, heater, seat covers, etc. Runs like clockwork, with very attractive appearance. Special at $265 for JANUARY CLEARANCE. STUDEBAKER BRANCH, 1836 RIDGE, EVANSTON.

LITSINGER'S
CLEARANCE SALE
100% satisfaction or 100% refund.
'38 Ford 60, 2 dr. sed., htr. No. 137. $375
$75 down, $23.33 per month.
'39 Ford de l. 2 dr. sed., r., h. No. 191 585
$115 down, $35.34 per month.
'39 Ford sed., color black. No. 117 535
$105 down, $32.42 per month.
'38 Ford club cpe., r., h., rad. No. 209 525
Chrome hood, grill grds., $105 dn., $31.60 per month.
925 W. Jackson. Hay. 6565.
.. Yrs. Auth. Ford-Mercury-Linc.-Zeph. Dlr.

STUDEBAKER — 1938 COMMANDER DE LUXE SEDAN, 4-door model, with economical overdrive, heater, etc. A beautiful car with smooth, powerful motor. Carries guarantee. Like new today. Specially priced for $595 for JANUARY CLEARANCE. STUDEBAKER BRANCH, 6335 BROADWAY.

STUDEBAKERS, '37 TO '39S
ALL BODY STYLES. READY TO GO.
CADILLAC SOUTH SHORE,
2015 E. 71st-st. Plaza 6600.

STUDEBAKER—'36 Dictator 4 door touring sedan; heater; $285. STUDE. DLR. 6250 N. WESTERN.

AUTOMOBILE LOANS.

CASH IN TEN MINUTES
ON YOUR AUTO OR TRUCK.
20 MONTHS TO PAY.
Deal Direct with Owners.
Private Consultation Rooms.
WINTER-HIRSCH
25 Years Same Location.
1842 S. MICHIGAN
CALUMET 4290.
WEST SIDE OFFICE:
4719 W. MADISON-ST.
AUSTIN 1243.
NORTH SIDE OFFICE:
6302 N. WESTERN
ROGERS PARK 6695.
UNDER STATE SUPERVISION.
PLENTY OF FREE PARKING SPACE.

FOR
$100 LOAN
YOU PAY ONLY
$6.25
AVER. PER MONTH.
Including Principal and Interest on Our 20-Month Plan.
Other Amounts and Terms in Proportion. Mo. interest computed at 3% up to $150 and 2½% on balance above. Cost guar. for equal payment up to 20 months.
AUTO. SAL., FURNITURE LOANS.
Inland Investment Plan
Under state supervision.
LOOP.
224 S. Michigan. Wabash 2934.
NORTH.
1952 Irving Park. Graceland 8640.
OAK PARK.
747 Madison-st. Austin 2300.

AUTO REPAIRING, ACCESSORIES.

1 YEAR GUARANTEE
NO MONEY DOWN.
10 MONTHS TO PAY. No Finance Co.
NO CARRYING CHARGE
IF PAID WITHIN 90 DAYS.
FREE TOWING if we do the work.
1ST PAYMENT FEB 15, 1940.
Open eves. to 8; Sun. to 4. Calumet 7022.
BELL AUTO REPAIR
2452 S. MICHIGAN-AV.

DRIVE A DE SOTO-PLYM.
DEMO. FREE WHILE YOUR CAR IS REPAIRED HERE.
TAKE 24 MOS. TO PAY
Full Guaran.-Nothing Down.
ALL MAKES AUTOS AND TRUCKS.
TIRES. RADIOS. HEATERS.
Factory Authorized De Soto-Plymouth.
DAWES, 100 E. 25th-st.
All phones VICtory 0909. Call any time.

1940 CITY & STATE LICENSE FINANCED.
NOTHING DOWN,
24 MONTHS TO PAY.
FREE TOWING. FREE ESTIMATES.
Compl. overhaul. Paint, body, fender work, frame, axle straightening, brazing, welding, upholstering, tops, radiators, brakes relined, tires, batteries, radios, glass, everything top to tires. Op. eves., Sun. Saf. lane insp. free. 2511 MILWAUKEE-AV. SPA. 0900.

No money dn.; 24 mo. to pay.
Free towing. 1940 lic. and repairs. 20 yrs.' exp. 1 yr. guar. Open eves., Sun. Lak. 1907.
1928 IRVING PARK

'40 license, repairs on budget plan. No money dn. 20 mo. to pay. 2536 Indiana. Vic. 4362.
Eddie & Earl Sales-Service.

AUTOMOBILE HOUSE TRAILERS.

For Sale.

SCHULT—10 NEW MODELS DISPLAYED. USED TRAILERS TERMS. SCHULT CHICAGO CO., 2545 MICHIGAN. CALUMET 2655.

SCHULT INDIAN CHICAGO—New, used: deluxe 2 rm. effects $100-$1,000; reas. dn. paymts., bal. like rt. We finance all sales. 7424 Stony Isl. Dor. 5000. Op. eves., Sun.

'40 18-FT. Universills. $465 up; used bargs. Wright-Keim, 9321 Cottage Gr. Rad. 0212.

24 FT. TRAILER – 2 rms., permanent bed; Masonite insul. Brakes. Reas. 6418 S. State.

AUTOS, TRUCKS TO RENT.

NEW Chevrolet passenger car Chevrolet, G. M. C. panel or stake trucks, ½ to 2 tons. Rent without driver by day, week, year; low rates. DELaware 7272.

WANTED—RETAIL RANGE-OIL HAULERS with own trucks. Feldman Petroleum Co., 544 W Roosevelt-road.

RENT A TRUCK by hour, day, week, year; ½ to 2 ton panel; stake bodies; without driver; low rates. Harrison 4806.

MOTORCYCLES AND BICYCLES.

WAREHOUSE disposal of repossessed and trade-in bicycles, $3.95 and up. Open eves. and Sun. till 1 p. m. 1339 S. Cicero.

AUTO SERVICE, GASOLINE, OILS.

GENUINE ETHYL GAS, 15c GAL.; 72 OCT. LEADED REG. 13½c GAL., TAXES PAID. FELDMAN SERVICE STATIONS.

AUTO TIRES.

NEW U. S. ROYAL SECONDS—Save to 50%. SERLIN TIRE CO., 1400 S. Michigan-av.

TERMS OF SUBSCRIPTION OF THE TRIBUNE

Order for mail subscription must be accompanied by remittance to cover.
Rates in Illinois [outside Chicago] Indiana, Iowa, Michigan, and Wisconsin:
Daily, without Sunday, one year, $5.00; six months, $2.50; three months, $1.25; two months, $1.00; one month, 50 cents.
Daily, with Sunday, one year, $12.50; six months, $1.25; three months, $3.15.
Sunday only, one year, $7.50; one month, $1.00.
Rates of subscription in postal zones 3 and 4 [measured from Chicago], outside of Illinois, Indiana, Iowa, Michigan, and Wisconsin:
Daily, without Sunday, one year, $7.50; one month, $1.00.
Daily and Sunday, one year, $15.00; one month, $2.00.
Rates of subscription in zones 5, 6, 7 and 8 [measured from Chicago], Canada, and Mexico:
Daily, without Sunday, per year, $12.00; one month, $1.50.
Sunday only, one year, $7.50; one month, $1.00.
Daily and Sunday, one year, $19.50; one month, $2.50.
Foreign: Daily Tribune only, $25.00 per year; with Sunday, $42.00 per year.
Give postoffice address in full, including county and state. Remit in express money order, draft, or in registered letter at our risk to The Tribune company, publishers, Tribune square, Chicago.
We cannot be responsible for currency sent thru the mail.
Persons wishing to take The Tribune by carrier may order it by postal card or telephone Superior 0100. When delivery is irregular, make complaint.
All unsolicited manuscripts, articles, letters, and pictures sent to The Tribune are sent at the owner's risk, and The Tribune company expressly repudiates any liability or responsibility for their safe custody or return.

MEMBER OF THE ASSOCIATED PRESS.
The Associated Press is exclusively entitled to the use for publication of all news dispatches credited to it or not otherwise credited to this paper, and also to the local news published herein.

All rights of republication of special dispatches herein also are reserved.

Chicago Daily Tribune.
THE WORLDS GREATEST NEWSPAPER

THURSDAY, JANUARY 18, 1940.

Chicago Gets Zero Weather in Wake of Heavy Snowstorm—Coast Guardsmen Battle Ice to Save Dog

Three Northwestern university co-eds, Louise Hinkley, Mary Adele McMillen, and Nancy Kauffman (left to right) leaving sorority house for classes yesterday morning after heaviest snowfall of year. Evanston and other suburbs got much more snow than was officially recorded in Chicago. *(Story on page 1.)*

[TRIBUNE Photo.]

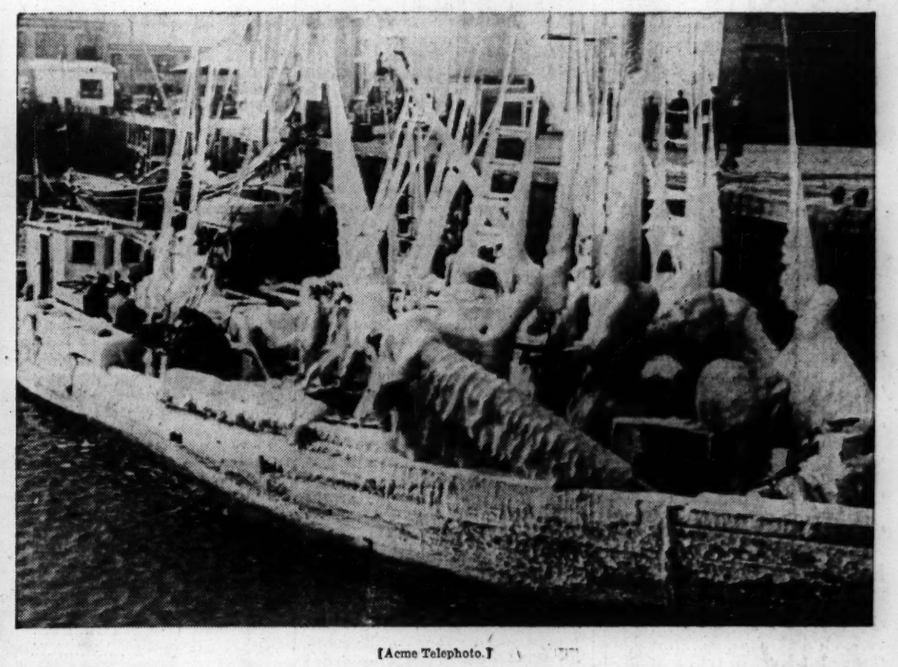

[Acme Telephoto.]

The fishing boat Triton as it reached Boston harbor yesterday covered with ice. Boston has had zero weather and a high wind has been sweeping over the sea.

[Acme Photo.]

German patrol, alert for possible French ambush, entering a shell scarred French village "somewhere on the western front." *(Story on page 3.)*

[TRIBUNE Photo.]

Coast guard surfman James Lockhart (left) and Mate Carl Howell warming selves after wading into icy lake to rescue dog, which lies on floor beside them. *(Story on page 6.)*

Lapland peasant mother and her child as they arrived at Finnish war refugee camp. Each has name on a tag.

[Associated Press Wirephoto.] *(Story on page 1.)*

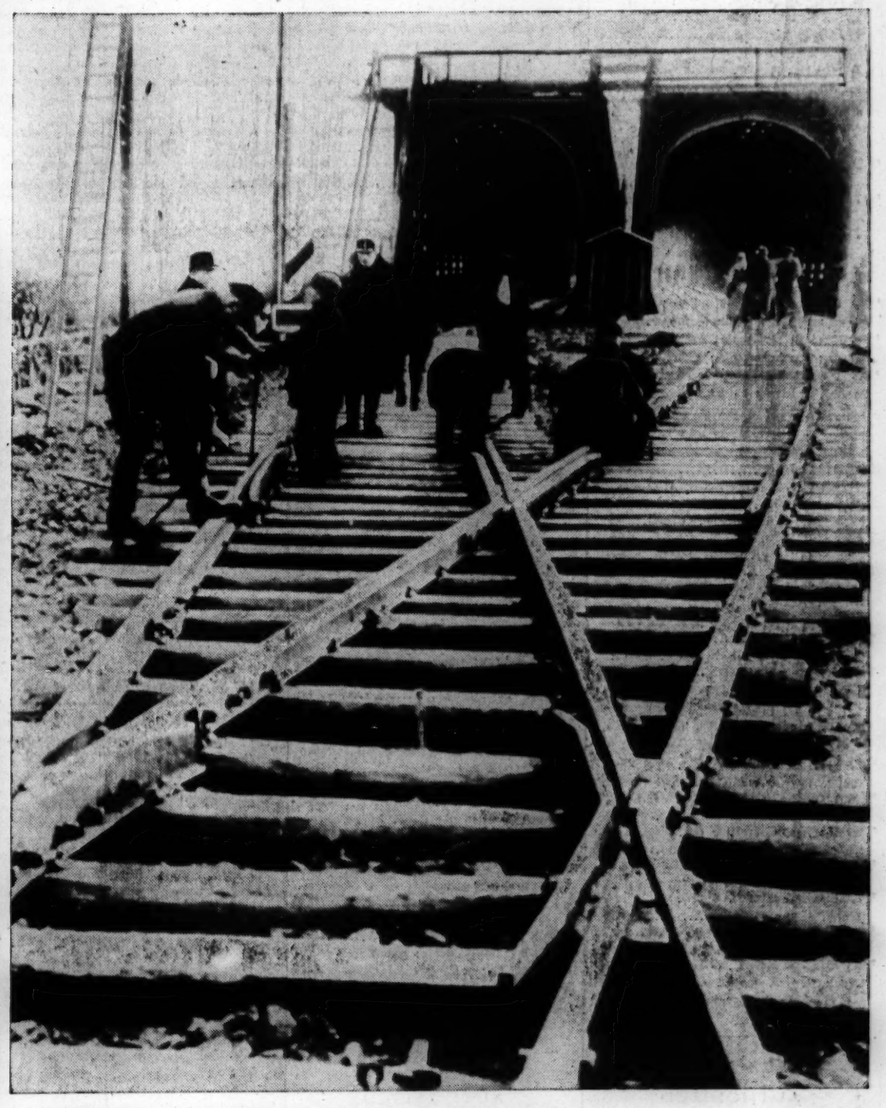

Workmen widening trackage of railway at Przemysl to accommodate Russian wide gauge cars bringing wheat and Russian oil to Germany. Przemysl is on border between Germany and Russia in what was once Poland.

[Associated Press Wirephoto.]